Home
TELEPHONE
383-4111
CLASSIFIED
386-2121

The Daily Colonist.

Late sun, high 10
Weather Details on Page 2

Vancouver Island's leading newspaper since 1858

No. 81 — 120th Year — Victoria, British Columbia, Saturday, March 18, 1978 — 15¢ Daily, 30¢ Sunday

BASFORD SOLUTION TO SECRETS THEFT

Cossitt off but editor is on hook

OTTAWA (CP) — Justice Minister Ron Basford Friday ordered the RCMP to continue pursuit of whoever leaked top-secret RCMP Security Service documents to Conservative MP Tom Cossitt and the *Toronto Sun*.

At the same time, Basford announced that charges will not be placed against Cossitt for violating the Official Secrets Act but will be against the *Sun*.

Worthington
. . . holds summons

As he addressed the Commons, Mounties served summonses to appear in court April 7 on the Toronto tabloid, editor-in-chief Peter Worthington and publisher Douglas Creighton.

They are charged with receiving and publishing information from a document entitled "*Canadian Related Activities of the Russian Intelligence Services.*" It is marked "Top Secret" and "For Canadian Eyes Only" and names Soviet embassy personnel in Canada who the RCMP regard as spies.

The Sun published the information March 7, 14 days after Cossitt raised the matter in the Commons in asking why the government wasn't expelling the diplomats.

Cossitt later took reporters to his office and showed them a document marked "Top Secret" and "For Canadian Eyes Only." But after the investigation began March 3 and the government ordered him to return the document voluntarily or face prosecution, he denied having it at that time.

Basford said that Cossitt can't be prosecuted for what he said about the documents

Page 2—Paper

Bhutto

Bhutto verdict: Death

LAHORE (Reuter) — Former Pakistani prime minister Zulfikar Ali Bhutto was sentenced to death by a full bench of the Lahore High Court today after being found guilty of murder of a political rival.

Bhutto, deposed by Gen. Zia-ul Haq in a military coup d'etat last July, has seven days to appeal.

Bhutto, 50, was convicted of killing Nawab Mohammad Ahmed Khan, father of one of his most strident critics.

The prosecution said the former prime minister ordered the political assassination in 1974. The murdered man was shot to death by a machine-gun in an ambush.

Four others also were given the death sentence after being found guilty of conspiracy and carrying out the actual murder.

Bhutto and the four other defendants w[illegible] when chief j[illegible] Mushtaq Hus[illegible] the verdict.

Hundreds of Bhutto supporters have been arrested in recent weeks in what appears to be an attempt by Pakistan's army ruler to head off any violent reaction to the verdict.

Bhutto, who was prime minister for 5½ years, pleaded not guilty.

He also is being tried for alleged election rigging and misappropriation of government funds and charges of political corruption. The case was adjourned until after the murder verdict announcement.

Although Bhutto has been in jail since last September, he retains a considerable following in the country, particularly in the Punjab province.

He stood a good chance of being returned to power in elections last October, but Gen. ul-Haq called off the elections in mid-campaign to make Bhutto first stand trial.

The murder case arose from an ambush on Ahmed Raza Kasuri, a member of Parliament and an opponent of Bhutto. Kasuri's father died in the ambush, but his son escaped unhurt.

Broken giant bleeds sea of crude

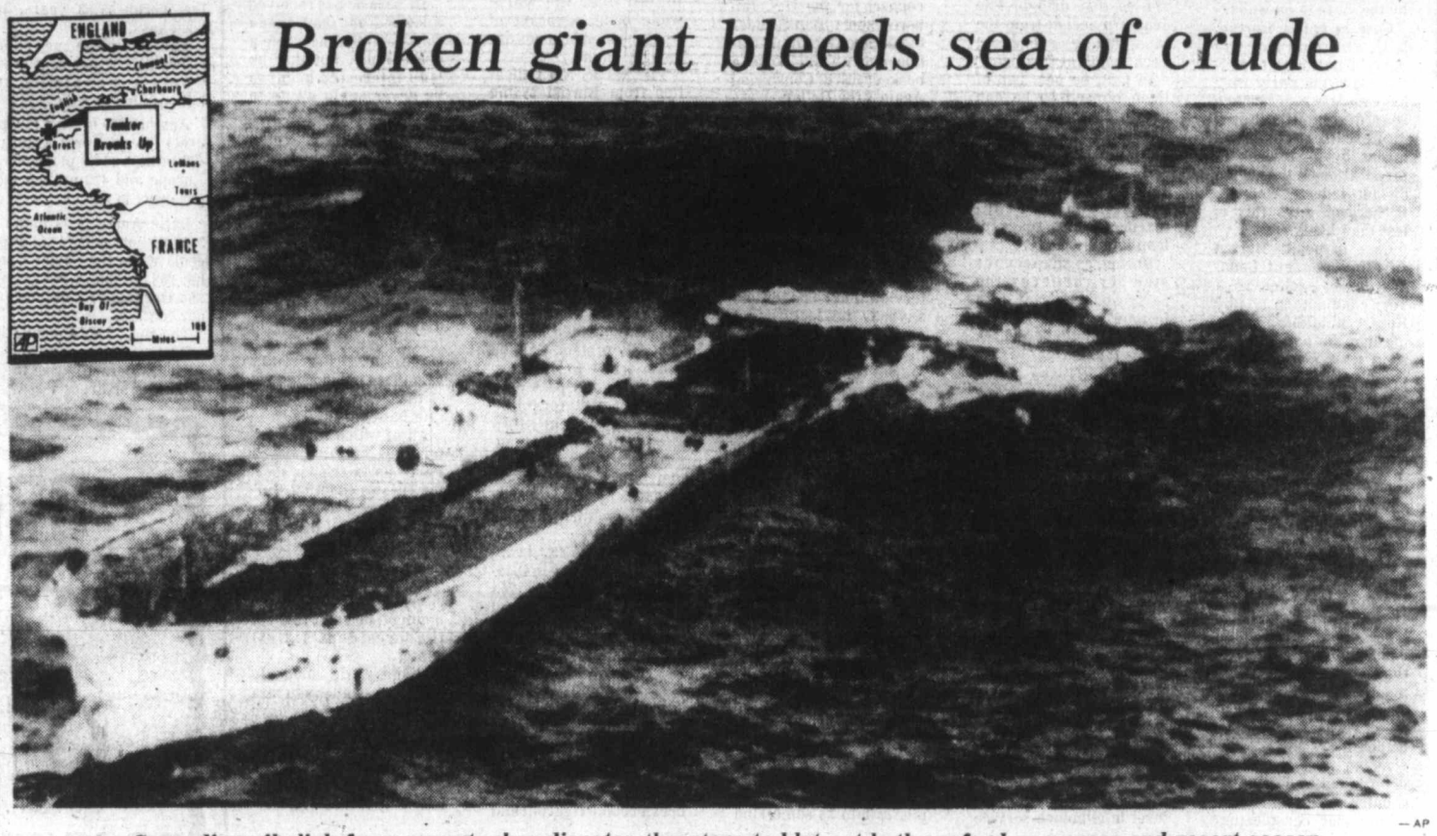

—AP

Spreading oil slick from supertanker disaster threatens to blot out both seafood resources and resort season

This could be worst spill ever

BREST, France (AP) — A huge and growing oil slick seeping from the wrecked U.S.-owned supertanker Amoco Cadiz washed up on Brittany's shoreline Friday in potentially the worst oil spill disaster ever.

The ship, which broke in two on rocks five kilometres offshore early Friday, carried 68 million gallons of Middle East crude oil, but officials did not know how many of its 15 tanks had ruptured.

By Friday evening, the slick covered the sea for several kilometres around the wreck and had blackened five kilometres of beaches.

Fish were floating belly-up off the tiny fishing port and summer resort of Portsall, 40 kilometres north of here.

Oyster-grower Alain Madec scooped up as many oysters as possible and took them inland to artificial basins. Crews were putting a barrage in place in an effort to keep the oily waters from the area's prized oyster beds.

The 233,000-ton tanker lay with its bow and its stern-mounted living quarters jutting up from the sea, while oil oozed underwater from punctured tanks. Officials were studying the possibility of pumping oil from the ship.

Portsall's 2,000 residents feared the spreading slick would bring economic activity to a standstill.

"We were fully booked for the summer, but now it looks like the season will be ruined," said a woman hotelkeeper.

Local fishermen planned a demonstration.

The five-year-old Amoco Cadiz, flying the Liberian flag and owned by a subsidiary of the American Oil Co., had been sailing northward, bound from the Persian Gulf to Le Havre.

Its steering failed as it was entering the English Channel. A tug was called, but the towline broke, and 2½ hours later the Amoco Cadiz was on Portsall Rocks.

Operating in darkness, French navy helicopters evacuated 41 crew members before dawn Friday. The captain and first officer, who stayed aboard, were removed later in the morning, after the 1,067-foot ship was wrenched in two by the waves.

The worst tanker oil spill on record was the wreck of the supertanker Torrey Canyon in 1967 off the southwest coast of England, 100 miles northwest of here. Twenty-nine million gallons of oil poured into the sea, much of it washing up on the English and French coasts.

Socreds gather without premier

WINNIPEG (CP) — British Columbia's William Bennett, Canada's sole Social Credit premier, did not acknowledge an invitation to attend the national party's policy convention, a conference organizer said Friday.

During an interview a few hours before the three-day convention began, Ted Bezan said Bennett and some of his ministers were invited to attend but had sent no word accepting or declining.

However, Phil Gaglardi, former highways minister in the Social Credit government of Bennett's father, W. A. C. Bennett, will attend.

Some of the delegates registering Friday at the convention wore buttons urging the election of Gaglardi to the national party leadership.

In Victoria, a representative of Bennett's office said "we've checked to last August and it does not appear that the (invitation) is on our records."

Bennett's office said the premier left the country March 1 for an undisclosed destination and will return Monday.

It's green but all wet

Friday morning, as every year on the 17th of March, the water of the fountain in Centennial Square turned mysteriously green.

City engineer John Sansom says it has something to do with the leprechauns.

"It's the little green people from the Emerald Isle," says Sansom.

What the leprechauns don't consider, he says, is the cost to the city of draining the pool.

"It costs us roughly $150 to drain the pool and fill it again with clean water," he says.

"And you can buy a lot of Irish whisky for that."

Caves, farms, coast: Moro trail grows cold

ROME (AP) — Thousands of troops and police scoured hillside caves, isolated farmhouses and kilometres of coastline Friday in a desperate search for kidnapped former premier Aldo Moro.

A grieving and nervous country debated how to combat a wave of terrorism and worried that Italy has become the target of an international guerrilla cabal.

Late Friday, police announced that Gianfranco Moreno, 32, has been jailed as a suspect—the first person held in the case, but investigators said they have no firm clues to Moro's whereabouts or condition.

Jittery policemen in Milan shot and killed a young man who disobeyed a stop order at a roadblock. Investigators said later the 18-year-old apparently had no connection with the Moro kidnapping.

A saddened public lay flowers on the Rome street corner where Moro was abducted and his five bodyguards killed Thursday in a cold-blooded ambush.

In Turin, Judge Guido Barbera said he expects the trial of 15 Red Brigades leaders to go on as scheduled Monday, despite anonymous threats that the 61-year-old Moro would be killed if the defendants are not freed.

The Marxist revolutionary Red Brigades claim to be holding Moro and have vowed to disrupt the Turin trial. Another purported Red Brigades message received Friday threatened to "liquidate" him today and take other hostages if the group's jailed members were not released.

"We can hit wherever we want, in any way we want, as you have seen; we can even liquidate 50," the anonymous caller told an Italian news agency.

Investigators said Friday they had no new clues in the hunt for the man who ranks as Italy's most influential politician—head of the dominant Christian Democrat party and the country's probable next president. Police also said they are still unsure whether Moro was hurt in the deadly street ambush.

Authorities appealed to the public for help, circulating the names and photos of 16 men and two women described as Red Brigades members wanted for questioning. Composite sketches of two suspects, drawn from kidnap witness descriptions, also were circulated.

Bolivia cuts Chile tie

LA PAZ, Bolivia (UPI) — Bolivia broke diplomatic relations with Chile Friday, citing that country's refusal to give back a corridor to the Pacific lost by the Bolivians in a war 99 years ago.

It was the second time in less than 20 years that relations between the two Latin American neighbors have been broken over landlocked Bolivia's claim to a corridor to the Pacific. After a 13-year hiatus, relations were restored on Feb. 8, 1975.

DASHING PLUMBER RESCUES CHILDREN

DARIEN, Ill. (AP) — A 38-year-old plumber leaped aboard a school bus that had careened out of control on a rural road after the driver suffered a heart attack and pulled it safely to a halt Friday, saving five special education students from tragedy, authorities said.

Du Page County sheriff's officers said driver Russell Grimmelbeim, 66, of Naperville collapsed at the wheel of the bus and the vehicle crashed into two mailboxes, smashed into a car and continued on its runaway route until Ken Brunzell managed to get aboard.

Brunzell had been following the bus in his truck, which he abandoned to continue the chase on foot.

Grimmelbeim was pronounced dead on arrival at hospital, and a deputy coroner said he apparently suffered a heart attack.

Arabs demand UN order Israelis out

Colonist wire services

Lebanon, Syria, Libya and the Palestine Liberation Organization demanded Friday at the United Nations that the Security Council order immediate withdrawal of Israeli troops from Lebanese soil. Israel protested that its retreat would plunge southern Lebanon "once again into utter chaos."

Israeli UN Ambassador Chaim Herzog insisted, "We seek no Lebanese territory," but only that the Beirut government, "backed by adequate force," regain control of the area "in such a manner that the terrorist forces will not be allowed to return."

Libyan UN Ambassador Mansur Rashid Kikhia, Syrian delegate Taher al-Hussamy and the PLO teamed up to insist the Security Council order a full and complete Israeli retreat—without, al-Hussamy said, any Israeli "preconditions."

Al-Hussamy said Israel's invasion amounted to "naked aggression" and that Israel "now occupies a fifth Arab territory."

Kikhia said, "The original sin of the United Nations was that it created Israel, a group of terrorists."

In Lebanon, Israeli air strikes, tank assaults and helicopter landings pushed Palestinian guerrillas from six more strongholds Friday.

Guerrillas said Israeli forces killed 14 civilians in two cars in a rocket attack.

Diplomatic and military observers agreed the Palestinians were putting up a vigorous fight. The guerrillas said they were counter-attacking against Israeli troops.

Red Cross officials said more than 250 Palestinians and Lebanese were killed in the first two days of fighting and 350 more were wounded. The Red Cross said it did not

Page 2—Arabs

Inside

New party unveils oracle of the south —Page 2

Time fleeting for Greenpeace —Page 3

Teachers urge study of needs —Page 8

Landfill decision in two weeks —Page 22

Background	5
Bridge	40
Church News	36, 37
Classified	39-54
Comics	38
Editorials	4
Entertainment	18, 19
Family	33-35
Finance	18, 19
Names in the News	16
Provincial Court	15
Sports	26-32
Your Good Health	34

Dark plots, reluctant stars

By DON COLLINS
Colonist Reporter

Burton
. . . Ottawa meetings

Canada Party unveils oracle, secret war and shaky membership

In his Washington, D.C., office, Dr. Peter David Beter (yes, the name is for real) breathes fire into yet another taped message aimed at convincing us that we have missiles in our midst and Soviet agents lurking in our streets, training in our very own guerrilla camps, planting explosives in U.S. dams and blowing up trains.

Meanwhile, several thousand miles away in Victoria, B.C., Col. Paul Burton—a Beter fan—sprinkles stardust on the little-known right-of-centre Canada Party to give it the look of something that is on the verge of gaining respectability as a political force.

THE PROBLEM, unbeknownst to Burton, is that some of that glittering dust is being blown away by the stars in question.

Case in point: Burton, B.C. chairman of the party's national executive, says the party may have no less a personage than dissident Liberal James Richardson as leader by next week in preparation for the not too distant federal election. Richardson says this is less than likely.

Case in point: Burton says independent Leonard Jones, sacked as a Tory candidate in 1974 by Robert Stanfield, is coming into the party. Jones says he isn't. He also doesn't seem sure that he knows Burton. And he says he certainly isn't acquainted with any Peter Beter.

CASE IN point: Burton says one of the prominent people guiding the party on its road to success is J.V. Clyne, long looked upon as the strong man of the provincial industrial scene. Clyne greets this piece of news with outright denial. He says he thinks he heard the party mentioned once in casual conversation with a couple of men whose names he doesn't recall.

As an American (one determined to defend his country against all those Communist conspirators he thinks he sees in high places), Beter, of course, isn't a member of the Canada Party. But the thread of connection is interesting.

BURTON eagerly laps up the Dr. Strangelove and James Bond-like stories that drip in fine southern accent from the tapes that Beter sends out each month at $5 a pop.

In fact, he gets two of them himself so he can send one to interested parties. This time he has sent one to Alberta's Tory-turned-independent, Stan Schumacher in the belief that Schumacher is also ready to leap into the party.

Burton, as an executive member, believes the party would do well to be in tune with the kind of thinking Beter espouses on his tapes.

THE LAST one ("You are talking, suh, about my audio letter Number 31," Beter says later in an interview") warns that 3,000 Soviet KGB agents are being trained in Canada to carry on the "secret war" in the U.S. by planting bombs here and there.

"In Canada, as here, the KGB has friends in very . . . high . . . places," the Beter voice says, slowing deliberately, then rising like a missile on a mission with destiny.

Beter has much more to say, both on the tape, and in a subsequent interview. But since he has nothing to back his words other than his claim that he gets his information from high-level intelligence service people around the world, it would be unfair to relate it here and unduly frighten people.

PERHAPS, this much should be known:

Some of the things Burton said about him do check out. He was legal counsel for the U.S. Import-Export Bank under the Kennedy administration and he did write a book entitled *Conspiring Against the Dollar*.

Burton said he was a lecuturer in law at George Washington and Georgetown Universities. Both universities say they have never heard of him. Burton said he knew this to be a fact because Beter told him it was.

BETER SAYS in the interview that he never told anybody he lectured at either university.

A few other points coming out of the *Colonist* interview that might be worth considering:

Beter makes his living these days by devoting his full time to the "audio letters" that are ground out in tape form in Fort Worth in the thousands and which are heard each month, Beter claims, by more than one million people around the world.

IN ANSWER to questions, Beter says he believes federal authorities may soon try to stop him from turning out his tapes, that he is neither a conservative nor a liberal but "just a person who loves life," that the "*Washington Post* is not my friend" because it dismisses him as some kind of strange conservative, that he went to Zaire at the invitation of the nation's black leaders and helped set up the monetary system. This, he says, occurred after he failed in his bid as an independent Republican to win the governorship of his native West Virginia.

DOES HE have anything to do with the John Birch Society?

"Good Lord, no. They hate me with a passion. So does Liberty Lobby."

And, in a final try for a look at the inner man, there is this last question: How does he feel about the Ku Klux Klan?

"I don't know anything about them. I don't know what they stand for. I've been too busy with what I'm doing to bother myself with that."

End of an interview with a man who, oddly enough, prefesses to know what kind of secret treachery is being plotted all over the world while being ignorant of what the men in hoods are doing at home.

THERE IS NO indication from Burton at the moment on how this line of thinking might fit in with the Canada Party, which the 65-year-old colonel says will be ready to win 30 to 50 seats in the next election.

Briefly, he says the party is "right of centre," and is the only true national unity party because it wants to confine the French language to Quebec and protect Canada from what he has described in the past as a "French dictatorship." His party would allow French to be spoken outside Quebec in federal courts and Parliament, and even in high schools if students wanted to learn the language.

BURTON SAYS the executive is meeting in Ottawa next Wednesday with a "number of MPs" and that it appears likely that Richardson, who stepped out of the Trudeau cabinet because of his differences over constitutionality, will accept the job as leader of a party claimed to have 40,000 members.

In a telephone interview from Ottawa, Richardson doesn't come right out and deny the story. But he does say: "I can tell you this is not a real possibility."

He dismisses such talk as speculation and says he doesn't know anything about any meeting with the party executive. However, he concedes that some "individuals" have been in touch with him on occasion.

IN ANOTHER interview from Moncton, Leonard Jones works up to his denial in a rather strange way. He begins by saying: "I don't think that's right," moves on to say such talk is "rather premature," then says he finds life too sweet and free as an independent to ever consider joining a party.

It was Jones' stand against the French language in Moncton that got him the thumbs-down treatment from Stanfield, who was Conservative leader in 1974.

He says he has received a letter from the Canada Party and that he wrote a polite reply, but that he isn't interested because he never again wants to "be under the whip of any party chief who tells you what you can say and what you can't say."

THAT LEAVES Stan Schumacher, who gave up the Tory ghost in Alberta after having his differences with Conservative leader Joe Clark.

Schumacher's Ottawa office reported him travelling in the U.S. with his family. His secretary said there was no sign yet of the Beter tape Burton said he sent him.

All of which leaves the fortunes of the Canada Party up in the air until the Ottawa meeting Burton says is scheduled for Wednesday. All the party heavyweights will be there, he says, including the president—someone named Morrison. At the moment, he can't think of the president's first name.

If the world suddenly blows up while you are reading this you may have time for two final thoughts: Peter Beter was right after all, and the Canada Party doesn't have any future . . .

77-million increase in year

Four billion mouths to feed on globe now

UNITED NATIONS (Reuter) — The world's population increased by 77 million between mid-1975 and mid-1976 to reach a total of 4.044 billion, the latest issue of the United Nations Demographic Yearbook shows.

This represents an annual growth rate of 1.9 per cent which, if maintained, would lead to a doubling of the population to more than eight billion in 37 years, or by the year 2013.

The yearbook says female life expectancy in Canada and 13 other countries—Sweden, Ireland, the Netherlands, the United States, France, Japan, Denmark, Switzerland, Puerto Rico, Byelorussia, Finland, England and Wales, and Hong Kong—with more than 75 years.

Females in Norway enjoy the longest life expectancy in the world—77.83 years, the book says.

The 984-page yearbook shows that 57 per cent of the world's people—2.304 billion—live in Asia.

Another 239 million (5.9 per cent) live in North America, 476 million (11.8 per cent) in Europe and 412 million (10.2 per cent) in Africa.

Latin America is home to 333 million people (8.2 per cent) while the Soviet Union has 258 million (6.4 per cent), and Oceania 21.7 million (0.5 per cent).

The most rapid population growth is taking place in Africa, where 37 out of the 43 countries or areas for which data are available have annual rates of two per cent or more. Nine of them are experiencing levels of three per cent or greater.

On the other hand, in Europe, 27 out of 36 countries show an increase of less than one per cent.

Sweden tops the list for male life expectancy, with 72.07 years. Seven other countries—Iceland, Norway, the Netherlands, Japan, Denmark, Israel and Switzerland—have a male life expectancy at birth of more than 70 years.

Most African countries have an expectancy of less than 50 years, while the majority of countries in the Americas, Europe, Oceania and the Soviet Union record an expectancy of 60 years or more.

DAILY LUNCHEON SPECIALS
Justa' For You . . . from 11 till 2!
$1.80
TRY ONE TODAY AT
PIZZA PIEMAN
Town & Country
James Bay
Esquimalt Rd.
Nanaimo
3-18

CHILDREN'S MATINEES
SATURDAY MATINEE AT 12:30 & 2:30 P.M.
My Side of the Mountain
AN UNBELIEVABLE ADVENTURE!
A boy conquers the wilderness with only a raccoon and a falcon to help him!
382-5922
TOWNE
808 DOUGLAS ST. in Nootka Court
GENERAL
ALL SEATS $1.00
Re-edited for the entire family. Recommended for children of all ages — Manager.

EXTREMELY URGENT SALE
COLLECTION OF ANTIQUE, NEW AND SEMI-ANTIQUE
ORIENTAL RUGS
(Persian) (Russian) (Pakistan) (Afghanistan) (Romanian)
Once again Bokhara Carpet Palace is proud to present one of the finest ORIENTAL RUG collections on sale for the collector and art lover, direct from the weaver's hand to your home. This means great savings for you.
Today many people have too little information about ORIENTAL RUGS and its traditional art that captures the fascination and intrigue of centuries of unsurpassed traditions and beauty. The reason is obvious: these world's precious Masterpieces repose in Museums throughout Europe and North America, and are unknown by all but a few who seek them out. These international High Standard ORIENTAL RUGS and CARPETS of selected qualities of high investment calibre are a good investment of today. Featuring — Museum Quality Quam in 100% Pure Natural Silk, Palace Quality Royal Bokhara, Fine Quality Kashan, Tabriz Hunting Rugs, Tree of Life, Picture Rugs, Imperial Kiman, Kazak, Afghan, Harali Prayer Rugs, woven on wool weft and warp, World's finest Isfahan Goat's Down woven on silk weft and warp, Zarchark and Zarim, both pieces in 100% Pure Natural Silk, Fine Quality Ardabil, Princes Bokhara Turkman, Pak Sarouk, Hutchlo Rug, Mashed, Sheraz, Birds of Paradise, Runners and many more pieces to choose from. Sizes 2'x3' to 12'x18' approximately.
2 DAYS ONLY
A rare opportunity to furnish your home from this breathtaking fabulous collection of ORIENTAL RUGS, offered to you at bargain prices.
SALE: SAT., SUN., MARCH 18th and 19th, 10 A.M. TO 10 P.M.
RED LION MOTOR INN, VICTORIA, B.C.

Arabs seek UN aid

From Page 1

know how many were combatants.

The Israeli military command in Tel Aviv said its latest figures showed 14 Israeli soldiers killed and 57 wounded, with one civilian killed in guerrilla rocket attacks on Israel's northern settlements.

Israel said it launched its invasion of Lebanon on Wednesday to eject the guerrillas from the zone and prevent a repetition of last weekend's Palestinian terrorist attack near Tel Aviv that killed 35 Israelis.

Defence Minister Ezer Weizman said Friday, "Everything will cease when the other side understands that when they stop shooting, so will we."

Weizman said Friday night that Israeli commandos killed a top commander of the Popular Front for the Liberation of Palestine in an ambush in southern Lebanon.

He denied Beirut reports that Israeli commandos struck north of Tyre beyond the strategic Litani River.

From Page 1

"But it is true that yesterday (Thursday) an Israeli ambush by a selected military group killed one of the commanders of Georges Habash (leader of the PFLP) north of Tyre."

Meanwhile, the United States, Soviet Union, Britain and Yasser Arafat, head of the Palestine Liberation Organization, joined Lebanon in urging Israel to withdraw its forces.

In Washington, the U.S. said it was prepared to offer a resolution to the UN Security Council calling for Israeli withdrawal from southern Lebanon and stationing of UN forces along the Lebanese frontier facing Israel.

The U.S. draft calls for eventual control over the area by the Lebanese army.

Officials said consultations with Lebanon and other Arab countries had disclosed less resistance than expected on the principle of stationing UN forces in the area. Israeli officials have also indicated acceptance of the proposal.

A major problem is gaining commitments from other countries to join the peacekeeping force.

Toronto, Halifax teams in final

REGINA (CP) — Toronto Estonia of Ontario and Halifax Budget Rent-A-Car Raiders, representing the Maritimes, meet tonight for the championship of the Canadian senior men's basketball tournament.

Toronto defeated Halifax by a single point in last year's championship.

Toronto advanced to the final by defeating Calgary Cascades of Alberta 87-75 Friday, while Halifax beat Manitoba's representatives, St. Andrews Super Saints of Winnipeg, 95-80.

From Page 1

Paper

in the Commons. He added that there was some doubt the 54-year old MP could be prosecuted for what he said outside, because a court might regard it as covered by the blanket of parliamentary privilege as well. If the doubt didn't exist, Basford said, he would not have hesitated to order Cossitt prosecuted.

As attorney-general, he ordered prosecution in the *Sun* case. It is the first time a Canadian newspaper has been charged in the 88-year history of the Official Secrets Act.

The *Sun*, like many other newspapers, has often carried news stories based on information from classified documents.

And since 1969, Prime Minister Trudeau has threatened to take court action in such cases.

Cossitt said in an interview Feb. 21 some of his information came from informants in the RCMP Security Service. He said then that Mounties didn't like the way the government was dealing with Soviet diplomats.

Blais and Michael Dare, director general of the RCMP Security Service, asked him March 3 to return the documents intact. Blais said this was important if the Mounties were to trace the source of a Security Service leak that has plagued RCMP and government for close to two years.

At one point, a letter from Dare to Robin Bourne, another security man in government, was leaked to the *Sun*.

The result was embarrassment for Trudeau, who had instructed the RCMP not to investigage members of the Parti Quebecois as such. Trudeau said his instructions were confused in the letter, making it look as if the RCMP had been told not to look into Parti Quebecois members employed by the federal government.

The charges against the *Sun* carry a maximum penalty of 14 years in prison if publisher Creighton and editor Worthington are convicted.

The Weather

March 18, 1978

Cloudy with afternoon sunny periods. Winds light. Friday's precipitation: nil. Sunshine 1 hour 0 minutes. Recorded high and low at Victoria airport 12 and 3. Today's forecast high and low 10 and 3. Today's sunrise 6:21 sunset 6:23. Moonrise 12:36 p.m., moonset 2:58 a.m. Sunday outlook: cloudy.

East coast of Vancouver Island — Cloudy with afternoon sunny periods. Winds light. Friday's precipitation: nil. Recorded high and low at Nanaimo 13 and 5. Forecast high and low 10 and 3. Sunday outlook: cloudy.

West coast of Vancouver Island — Mainly cloudy. Winds light. Forecast high and low at Tofino 8 and 3. Sunday outlook: cloudy.

North Coast of Vancouver Island — Cloudy with showers. Winds occasional brisk southeasterly. Forecast high and low 6 and 2, -2 inland. Sunday outlook: mainly cloudy.

READINGS

	Max.	Min.	Precip.
St. John's	— 4	— 7	32.0
Halifax	— 6	— 9	12.5
Fredericton	— 3	—10	—
Charlottetown	— 7	—10	—
Montreal	— 4	—12	—
Ottawa	— 3	—12	—
Toronto	— 1	— 6	—
North Bay	— 4	—13	—
Thunder Bay	— 1	— 8	—
Kenora	— 1	—15	—
Winnipeg	— 4	—16	—
The Pas	— 3	—25	—
Churchill	—16	—31	—
Brandon	— 3	—20	—
Regina	2	—11	—
Saskatoon	3	— 7	—
Prince Albert	0	—11	—
North Battleford	5	— 4	—
Swift Current	9	— 6	—
Medicine Hat	8	— 4	—
Lethbridge	12	2	—
Calgary	11	3	—
Edmonton	5	— 6	—
Cranbrook	10	— 1	—
Castlegar	2	0	—
Penticton	14	— 3	—
Revelstoke	2	1	2.8
Princeton	14	— 5	—
Vancouver	11	7	—
Prince Rupert	8	— 1	—
Terrace	7	0	—
Stewart	6	0	.3
Port Hardy	10	6	20.6
Tofino	10	7	1.5
Comox	9	6	.4
Prince George	1	— 1	—
Kamloops	13	2	—
Dawson City	3	— 5	2.0
Whitehorse	3	—14	—
Dease Lake	4	— 5	.2
Fort Nelson	7	— 8	—
Fort St. John	6	— 1	—
Peace River	5	— 2	—
Yellowknife	— 5	—10	1.5
Seattle	18	4	—
Spokane	16	0	—
Portland	22	4	—
San Francisco	24	12	—
Los Angeles	33	17	—
Phoenix	31	9	—
Las Vegas	26	7	—

TIDES AT VICTORIA
(Tides listed are Pacific Standard Time)

	Time	Ht	Time	Ht	Time	Ht	Time	Ht
	H M	Ft.	H M	Ft.	H M	Ft.	H M	Ft.
17	0315	7.8	0650	7.8	1630	3.9		
18	0240	7.8	0615	7.6	1000	7.4	1735	3.8
19	0215	7.7	0640	7.3	0920	7.5	1805	3.7

TIDES AT SOOKE

	Time	Ht	Time	Ht	Time	Ht	Time	Ht
	H M	Ft.	H M	Ft.	H M	Ft.	H M	Ft.
17	0115	7.2	0630	8.2	1525	4.1		
18	0025	7.3	0200	7.2	0740	8.0	1615	3.9
19	0020	7.3	0355	7.0	0900	8.0	1710	3.8

TIDES AT FULFORD HARBOUR

	Time	Ht	Time	Ht	Time	Ht	Time	Ht
	H M	Ft.	H M	Ft.	H M	Ft.	H M	Ft.
17	0105	9.8	0620	8.4	1000	8.8	1735	4.2
18	0200	9.9	0730	8.2	1100	8.6	1835	4.2
19	0245	9.9	0820	7.9	1230	8.5	1935	4.1

HERE WHEN YOU NEED HIM

If elected I promise I will fight for the removal of the sales tax on all personal and household effects.

Let me be your spokesman in The Legislature.

On Monday, March 20 In OAK BAY . . .

CARSON Frank S. X
SOCIAL CREDIT

He's FROM Oak Bay and FOR Oak Bay

Campaign Headquarters 1823 Fort St. For Transportation and Information 595-8211
Inserted by Frank Carson Campaign Committee

—AP

Hanna leaves courtroom

KOREAN BRIBES CASE

Ex-legislator admits guilt

WASHINGTON (AP) — Former representative Richard Hanna, the only present or former United States congressman charged in a South Korean influence-buying scandal here, pleaded guilty Friday to one count of conspiracy to defraud the U.S. government.

The California Democrat thereby avoided trial on a 40-count indictment scheduled to begin next week.

He could be sentenced to a maximum of five years in prison and a $10,000 fine. No sentencing date was set pending a probation report on Hanna.

Hanna, who served in Congress from 1963 to 1974, sat by as government attorney Jeffrey White read the agreement reached in plea-bargaining with Hanna.

In it, Hanna admitted that he had agreed with South Korean businessman Tongsun Park to use the power of his office and position as a congressman to further the financial interests of Park.

"For these acts, Hanna received from Park substantial amounts of money and other material considerations," the plea-bargaining agreement said.

Park, a Washington-based rice dealer, also is under indictment. But the government has agreed to drop the charges against him in exchange for his "truthful testimony" in other cases arising from the alleged attempt by the South Korean government to buy support in Congress.

White told Chief U.S. District Judge William Bryant what the government expected to show if the trial had gone on as scheduled.

"In return for his efforts, Hanna received many benefits," White told the judge. "He received in excess of $200,000 in cash and cheques between 1969 and the end of 1975."

That is twice as much as previously-published estimates of money that Hanna received from Park. In the course of congressional hearings, Park has denied bribing any congressmen or in any way acting as an agent of the South Korean government.

Hanna's plea came on the day when the government was to present its first witnesses in the trial of the only other man charged with crimes in the South Korean scandal, Hancho Kim, a South Korea-born cosmetics salesman also charged with defrauding the government.

White told the judge that there is no evidence Hanna paid any money to any other congressman.

Hanna's role as outlined by the justice department attorney was to help Tongsun Park become seller's agent for California rice to South Korea, thereby enabling Park to earn substantial commissions.

Newfoundlander scolds lobbyists

Newfoundland's Minister of Social Services A. J. (Ank) Murphy said Friday "it's a pity the anti-seal hunt people don't have the same loving feelings for other animals, like human beings."

Murphy, in Victoria for a conference of consumer affairs ministers, was asked for comment on the criticism now being mounted against the East Coast's annual baby seal hunt.

His reply was sharp and angry.

"This minority group of protesters appears to have a strange sense of morality," he said. "I don't hear their voices raised at the growing number of human lives taken each year in the form of abortions. What's wrong with these people anyway, that they can have more concern for a seal than a human life?"

Murphy said the protesters showed such a lack of concern for the death of a human fetus that "maybe if we put babies' heads on the seals they wouldn't object so much."

Murphy challenged the suggestion that the method used to kill seals was not humane. "It is the quickest and most humane way to do the job," he said. "It is much more humane than the methods used to slay millions of other animals across this country. And it is far more humane than an abortion."

Murphy said he was a Catholic "and proud of it." He said he rarely commented on the objections to the annual seal harvest because "the protests are made by silly people who don't appear to be doing too badly out of donations. The seal hunt has been carried out for generations."

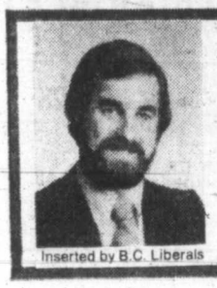

ELECT
Graham
ROSS-SMITH
Double the
Gibson Team
For Constructive and informed opposition

Inserted by B.C. Liberals

UN condemns Rhodesia raid

UNITED NATIONS (AP) — The United Nations Security Council adopted unanimously Friday a resolution condemning white-ruled Rhodesia's recent military attack into Zambia and commending the Zambian government for supporting black Rhodesian guerrillas in a "just and legitimate struggle for freedom and independence."

Zambia claims 22 of its soldiers were killed in the Rhodesian raid March 6 to 8. But the Rhodesian army says its target was a guerrilla camp in Zambia and identified the 38 killed as guerrillas of the Patriotic Front which is fighting the white-minority Rhodesian government of Prime Minister Ian Smith.

The 15-member Council said in the resolution it would consider "more effective measures" if Rhodesia continued its armed forays into the neighboring country.

Greenpeace: Time flying

ST. ANTHONY, NFLD. (CP) — Permits allowing Patrick Moore and three other Greenpeace Foundation members to visit the seal hunt off Labrador could expire before any of the group gets a chance to set foot on the ice.

The permits, issued Friday afternoon to the Greenpeace president and his companions following a series of telephone calls between federal fisheries here and in Ottawa are to expire today.

A low pressure system is forecast to bring west winds of 35 knots with snow and poor visibilty this morning to the area where six Canadian and four Norwegian ships are taking seals, 180 nautical miles north of St. Anthony.

Moore, Bob Taunt, Steve Bowerman and Rex Wiler left St. Anthony in two helicopters Friday afternoon for a two-hour flight to Cartwright, closest community on the Labrador coast to where the hunt is taking place. The ships are about 80 nautical miles, or about a 45-minute helicopter flight, from Cartwright. There was no time after the Cartwright-St. Anthony flight to vist the ships on Friday.

Although there are no motels or other public accommodations in Cartwright, the Greenpeacers said they would take a chance on finding a place to sleep. They were accompanied by their Vancouver laywer Peter Ballen.

Moore said the plan was to fly out to the ship today.

When asked if the group plans any form of interference with the hunt or any other action forbidden under the permit, Moore replied: "No comment."

"But nobody will be chaining themselves to a wire," Moore said. The reference apparently was to an incident last year when Paul Watson, who has since left the organization, shackled himself to a wire being used to haul seal pelts to the ship Martin Karlsen.

Island Saw Co.
617 Chatham Street 385-5500

Cedar Hill
Victoria's Finest Garden Centre!

TIME TO PLANT SHADE TREES
• Flowering Trees
• Fruit Trees
• Hardy Perennials

Green THUMB BUYS

"BONANZA" DWARF PEACH
A real peach tree in all but size. Think of it — a remarkable naturally miniature ornamental bush. Scarcely 3 ft. high which produces delicious full size, yellow fleshed, free-stone peaches, as early as the second summer after planting. It is lavishly covered with pink peach blossoms in spring. No pruning, no pampering. Really great in containers. Bonanza is sure to be the biggest little surprise in your garden and is perfectly hardy wherever peaches can be grown. 2 years old. 8.95 each

DOUBLE MOCK ORANGE
Double white, very fragrant flowers during June. Container grown 3.25 ea.

RHUBARB
Canada Red
Makes beautiful, juicy pies. Clump 69¢

WEED 'N FEED with KILLEX
22 lbs. covers 5000 sq. ft. Non-burning, controls dandelions, clovers, chickweed, plantain. Sale Price 8.95

TREE PEONIES 6.95
Grows to 5 ft.
Time to think of planting your new lawn.

GRASS SEED
Make us your lawn headquarters.

FERTILIZERS — PEAT MOSS

MAGNOLIAS
Beautifully budded, white or purple. Priced from 15.95-28.95
Must be seen to be appreciated.

POLYANTHUS PRIMROSES
Just starting to bloom. 89¢ ea.

DAHLIA TUBERS 1.29 ea.
30 varieties
10 FOR 9.95

Roses
Everblooming. We have one of the largest selections on the Island. All container grown and will bloom in June. See the colors in our rose book. Hybrid Teas, Floribundas, miniatures, climbers, tree roses.

APPLE TREES
4 Varieties on 1 Tree!
Red Rome Beauty, Jonathan, Gravenstein, Yellow Delicious.
2 years old. 11.95

DWARF JAPANESE AZALEAS
6 colours to choose from. Special 1.29 ea.

TROPICAL HOUSE PLANTS
See our excellent selection.

OPEN 7 DAYS A WEEK!

Cedar Hill GARDEN CENTER
CHARGEX
1550 CHURCH AVE.
Half Block West of Shelbourne
9 a.m. to 5:30 p.m.
Sundays 10-5
3.17 *'Serving Victoria Gardeners for Over 25 Years'*

STANDARD FURNITURE

FRESHEN UP A CORNER FOR SPRING

"COMMENTS" CORNER CABINET
Burnished Oak Finish
Lighted upper section, 2 glass doors, 2 cane doors, adjustable shelves.
615.00

"CHARNAIS PINE" CORNER CABINET
Honey Pine Finish
Upper section lighted, 2 glass shelves, 2 solid doors.
575.00

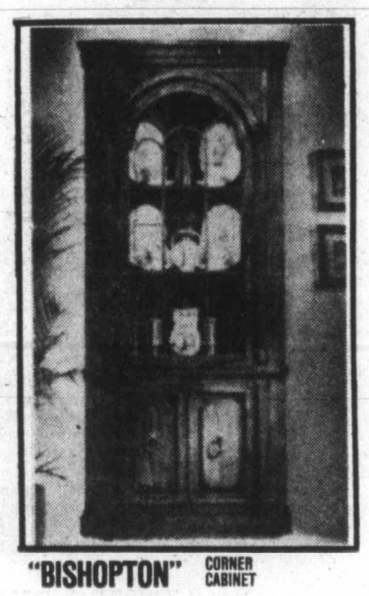

"BISHOPTON" CORNER CABINET
Inverness Cherry Finish
Upper section lighted, 2 glass shelves, 2 solid doors.
615.00

"QUEEN ANNE" CORNER CABINET
Inverness Cherry Finish
Upper section lighted, 2 glass shelves, 2 glass doors, 2 solid doors.
615.00

Moffat Reliability Combined With Standard's Special Prices are Worthy of Your Attention . . .
Plus They Are Finished in the NEW EXCITING ALMOND COLORING

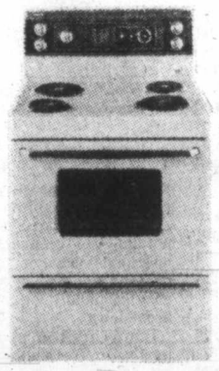

MOFFAT RANGE
• Full width fluorescent lighting
• Glass control panel
• Rotisserie
• Automatic clock, oven timer amd minute minder
• True simmer element
• Two appliance outlets (1 timed)
419.00

MOFFAT FRIDGE
• Frost free
• Two full cantilevered shelves
• Porcelain meat keeper
• Butter conditioner
• Dairy Storage
• Ice bucket • Egg bucket
• Porcelain interior
599.00

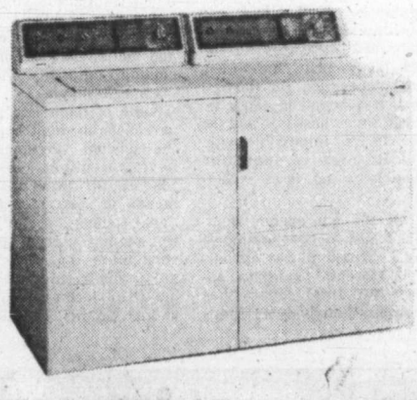

WASHER
• Spiralator agitator
• 5 push button cycles
• 2 wash and spin speeds
• Fabric softener dispenser
• Bleach dispenser
499.00

DRYER
• Automatic and timed drying control
• 4 heat selections
• Interior drum light
• Stationary drying rack
• Large capacity porcelain enamel drum
• Front mounted mint collector
• Push-to-start button
339.00

737 YATES ST.
382-5111
CHARGEX VISA
Downtown

STANDARD FURNITURE

• FREE DELIVERY
• EASY CREDIT TERMS
• TRADE-INS ACCEPTED
• FURNITURE TRADE-INS ACCEPTED

Colonist

Comment

SATURDAY, MARCH 18, 1978

A major shift in emphasis

THE POLITICAL PUNDITS in Ottawa, who just a few weeks ago were predicting a June federal election with all the professional certainty they could muster, are now engaging in a little judicious backing off. Not enough to queer their earlier pitch, but sufficient to introduce the fact that they have some area of doubt about the whole thing.

Why the change? Well, there has appeared to be something of a swing away from the generally accepted opinion that the next national election will be fought on the issue of national unity — a battlefield the Trudeau government has long felt, with some justification, would give it considerable advantage over the opposition forces.

However in recent weeks it has become clearly evident that the nation's economic plight, including the record-setting one million unemployment figure, is a matter of equal, if not greater, concern to the majority of Canadians no matter what language they care to speak or to which of the multitude of cultures they presently adhere.

And in this area the Liberal administration stands at a very great disadvantage, having given the people of Canada the very clear impression that **(a)** it doesn't really believe Canada's economy is in trouble, **(b)** unemployment is just a fact of life, **(c)** there is nothing to worry about, and **(d)** who cares, anyway?

Anyone who has followed the activities of the House of Commons during the past few weeks cannot fail to remark that the on-going debate on national unity has taken up very little time and elicited even less interest. Certainly it cannot be pretended that the election war-lords and political strategists of the national Liberal Party have failed to recognize this shift in emphasis.

Hence it might be suspected that the word has gone out to the prophets and soothsayers that a June election is not quite as certain as it was a month ago.

The capital is right here

SPRING IS NEAR, the silly season is almost upon us. What other explanation for the plaintive cries once more from the Lower Mainland to move the capital of British Columbia over there?

Like the mating call of the loon, it's a periodic urge which overwhelms some mainlanders and will pass with the season.

Mayor Tom Constable of Burnaby started the silliness this time, saying the provincial government should consider halting expansion of government offices in Victoria, gradually moving them to the population centre on the Lower Mainland, a process which eventually would result in the legislature itself being relocated there. And guess where Constable favors? Why Burnaby, naturally.

One curious argument raised in favor of moving the capital is that so much time is now wasted by bustling mainlanders who must voyage to Vancouver Island for meetings with the government administration. Surely no one believes that time spent in dealing with the bureacracy is somehow saved by proximity? No one could be that distant from the capital, could they? Part of Parkinson's law is that work expands to fill the time available. The truth is, mainlanders now enjoy a significant advantage in dealing with government: the broadening experience of travel overseas.

Of course there isn't the slightest chance of Victoria ever being deposed as the provincial capital. Inertia and jealousy are on our side. The question has been raised from time to time over almost a century. Doesn't that tell you something? The fact is it would require a distasteful decision from our legislators. We have measured their attention span for such things at close range. Not to worry.

But our position is made even more secure by the people of the Lower Mainland themselves, by the certain knowledge that that cluster of communities which cohabit under the title of Greater Vancouver would never allow one of their own number to pluck such a plum.

Victoria will remain the capital, by choice, by tradition — and by default.

Ben Malkin

What will labor seek after the AIB goes?

OTTAWA — So you're afraid that when they begin lifting wage and price controls next month, the country will face a wage explosion?

Well, don't worry.

In a speech to a Toronto conference on industrial relations recently, William P. Kelly, assistant deputy minister in the federal labor department, agreed that the wage guidelines that would succeed the anti-inflation program may not be strictly followed. But he foresees a repetition of the American experience.

"Settlements were made at above the wage guideline figure, but a lower plateau was established than existed before the controls were imposed," he said. "In my view, there is reason to believe that this pattern may emerge in Canada and could be the bargaining objective of unions."

Before controls, wage increases were running at 20 per cent annually.

Kelly thinks the unions will mainly want to keep pace with increases in the consumer price index: "I think organized labor will be demanding increases at least to the extent where their dollar has eroded in the previous year." By implication, they won't be demanding increases to take care of future possible inflation — and that was the kind of increase that was partly responsible for some of the spectacular settlements of 1975 and 1976.

Another reason was the leap-frogging doctrine. No union should fall behind any other, with the public service groups leading the way. Kelly hopes that tactic will now be dropped.

Anyway, wages won't be the only important union concern, maybe not even the most important one.

"Job security is going to become a very important issue," Kelly believes. "We witness today massive layoffs in extraction industries that even the pessimists never contemplated, when someone once referred to 'the 20th century belonging to Canada.' People are becoming increasingly concerned about losing jobs, and in the organized sector are telling their union leaders that after devoting years of service to a company, they are entitled to keep their job."

Collective bargaining will focus increasingly on such issues as layoffs due to technological change, severance pay, early retirement, retraining programs, elimination of overtime. While these have been important issues in some industries in the past — the railways, for one — the concern will be much

more widespread during the next few years.

Besides job security, pensions are "the second major issue I would see arising in the post-control period."

Some pensioners are advancing a proposal to require unions to bargain on behalf of former members of the bargaining unit, so as to counteract the effect of inflation on private pensions. Kelly describes "a recent landmark case, (in which) the British Columbia Labor Relations Board ruled that a union has the right to bargain on pension benefits for its retired members."

This could be one demand which, if pressed vigorously enough at the negotiating table, might result in considerable industrial turbulence. Catch-up pensions as well as catch-up pay could add up to a great deal of money. Besides, there's a high psychological barrier to cross. In the world of private pensions, once a pension is determined and funded, that's it for life.

What with wage, job security, and pension issues looming in the post-control period, "there could very well be some major strikes or tests of economic strength." But should this happen, again not to worry.

Even in the restive 1970-1974 period, when Canada's strike record was supposed to be second only to Italy's, this country actually had a better record than Denmark, France, Britain, Japan and Australia — this despite the supposedly loyal relationship between employers and employees in Japan, and Australia's compulsory arbitration laws. These merely made Australia's strikes illegal; but they were still strikes.

Since a strike isn't the end of the world, Kelly hopes that "at the first sign of a major test of economic strength, the editorialists and the pundits would contain their usual outrage and refrain from demanding government intervention." We'll see how that works out next time the postal workers or grain handlers walk out.

TWEED CURTAIN TRAUMA...

Gwynne Dyer

What happened in Belgrade

LONDON — In the end, there were only three choices at the Belgrade conference: an empty final document, a bad one, or none at all. It is the sort of thing that gives diplomacy a bad name, but accepting an utterly meaningless final communique was the right thing to do.

The mountain has labored and given birth to a mouse. A thousand diplomats from 35 countries (every European nation except Albania, plus the U.S. and Canada) have talked for five months in a palace outside Belgrade. They have produced a report which says only that they met and talked, and will meet again in Madrid in 1980.

They were supposed to be reviewing the 1975 Helsinki Agreement on Security and Co-operation in Europe, the keystone of East-West detente. Their task was to examine how well it had been put into practice and to produce new measures for improving security and widening co-operation. But the first task was bound to cause intense Soviet hostility, and the second was impossible without Russian co-operation (which was not to be expected).

All the conference decisions had to be unanimous. By February it was obvious that Moscow would not accept any final report that mentioned anybody's failings

in living up to the original agreement, or contained any specific new measures. The choice was a final document that implicitly admitted that nothing had been achieved, or a long-winded Soviet draft pretending that it had all gone splendidly, or complete breakdown.

It was frustrating enough for the NATO-Common Market countries, who at least can negotiate directly with the Soviet Union from a position of comparable stength. It is far worse for the so-called "N & Ns", the nine neutral and non-aligned nations (including Communist Yugoslavia and Rumania).

Some of them had pinned unreasonably high hopes on the Helsinki Agreement, believing it might substitute justice for power as the means of guaranteeing national security in Europe. It was mainly in order to reassure them that the NATO group finally opted for a hollow final document, since it at least promises another review conference in two years' time.

Many of the speeches in the closing weeks of the conference have shown the anger and frustration felt by Western and neutral countries at the Soviet tactics. The Russians themselves are now seriously worried that the reaction in the West could damage the rather shaky fabric of detente. It should not be allowed to do so, because what happened in Belgrade was absolutely inevitable.

In the original Helsinki negotiations, each side wanted something and was prepared to make concessions for it. The Soviet Union wanted international recognition of the vast territorial changes which it had wrought in eastern and central Europe after 1945 and a promise by everybody not to challenge them by force.

The West, in return, wanted Soviet concessions on human rights issues, on the so-called "confidence-building measures" (mainly prior notification of large military exercises) and certain other specific issues. The neutrals and non-aligned countries wanted to underpin their independence and security with a formal treaty. A deal could be made, and it was.

This time, however, Moscow wanted nothing except to be left alone. The 1975 agreement gave it the things it wanted. The human rights guarantees it had to give in return have already unleashed an extremely worrisome wave of dissenting movements in eastern Europe and the Soviet Union itself, which take shelter behind the terms of the Helsinki Treaty.

With instability at home and the succession struggle in the Kremlin already secretly underway, there was no chance that the Soviet Union would offer any significant concessions in Belgrade.

The news in Latin America is slipping under censorship

By WILLIAM GIANDONI

CANCUN, Mexico — Most Latin Americans now can read or hear or see only what their governments let them.

That, of course, is sad.

But what is really bad is that in the rest of the hemisphere, governments are considering what amounts to systems of thought control of their own.

There is not a major country in Latin America where the press, radio and television are really free, to judge by what newspaper editors and publishers told the recent Inter-American Press Association meeting here.

If bare-faced censorship does not exist, governments, whether recognized as dictatorial or not, either already have passed laws or amended constitutions or imposed restrictions that permit them control over the media of mass communication or are comtemplating them. Take Mexico, for example.

Article 6 of the Mexican constitution was modified late in 1977 to include a provision that "the right to information will be guaranteed by the state."

Initially, said Alejandro Junco de la Vega, editor and publisher of the newspapers *El Norte* and *El Sol*, of Monterrey, "the great majority of Mexicans thought that this new law would give them the right to be informed by the government."

But then, President Jose Lopez Portillo explained that "the right of information was established in the constitution to complement freedon of expression and to be the source of a series of provisions that will regulate and give accesss to information."

As Junco views it, the new provision in the Mexican constitution is an instrument by which the government can "establish itself as a judge of what people can or should know."

Not all Mexican editors take as dark a view of the situation as he does. But Junco's words are taken seriously if only because he represents the third generation of a family that has been publishing truly progressive newspapers in the industrial heart of Mexico for over half a century.

Mexico is actually one of the more attractive Latin American case histories.

The worst situation is that of Communist Cuba where the dictatorship of Fidel Castro simply confiscated independent newspapers and radio and television stations after it seized power in 1959. Now the Cuban Communists have absolute control of the media in Cuba. Cubans are fed nothing more or less than the Havana-Moscow propaganda line.

Raul Kraiselburd, 33-year-old editor of the newspaper *El Dia* of La Plata, a city not far from Buenos Aires, the Argentine capital, told us that there has been "increasing deterioration of individual and human rights" in Argentina recently.

Kraiselburd understands the human rights problem better than most. His father, who used to be editor of *El Dia*, was kidnapped by Argentine terrorists and died in the shootout when authorities finally discovered where he was being held; and his infant son, born in the United States after his grandfather's death, was kidnapped and murdered by a group that pretended to be terrorists.

Kraiselburd mentioned the names and situations of a number of newsmen who have been jailed or who have disappeared since the armed forces took power two years ago.

In Brazil, it seems, there have been fewer instances of jailings or disappearances of newsmen. On the other hand, though, there are at least five important Brazilian periodicals subject to prior censorship. Included among them are *O Sao Paulo*, the Roman Catholic archdiocesan weekly in Sao Paulo, and *Trubuna da Impresna*, a Rio de Janeiro daily of general circulation that has been under censorship for more than nine years, according to Julio C. Ferreira de Mesquita, son of the publisher of *O Estado de S. Paulo*, one of Brazil's most respected daily papers.

In Chile, where the armed forces have been in power since Sept. 11, 1973, when they toppled the Marxist government of the late President Salvador Allende, the junta seeks to restrict discussion in the media of events that have domestic political significance. President Augusto Pinochet, the army general who heads the junta, has directed the committee that is preparing a new Chilean constitution to revise "legislation concerning communications media with the object of assuring respect for freedom of expression while preventing the media from destroying the institutionality, the moral principles, national values or the honor of individuals."

Columbia and Venezuela also regard independent newspapers as adversaries and have been trying to find means of controlling the media.

President Alfonso Lopez Michelsen, for example, spoke out in mid-February suggesting that Colombia's independent newspapers be taken from their private owners and be turned into workers' co-operatives.

Venezuelan diplomats have planned an active role in the campaign to implement the UNESCO program that would permit governments to "orient the media."

George Beebe, second vice-president of IAPA and president of the World Press Freedom Committee, told us that "during the UNESCO intergovernmental conferences of the last several years, the entire thrust has been toward state control of the media."

Beebe, who is also associate publisher of the *Miami Herald*, said that "totalitarian governments, Communists, leftists, rightists and UNESCO all (are) intent on controlling words that are opposed to their policies."

That smacks of Big Brother and 1984.

Copley News Service

French at university

From the Toronto Star

The University of Toronto is at least having second thoughts about second-language requirements for students, but it still refuses to take its ideas to a logical conclusion.

The Academic Affairs Committee had earlier rejected the recommendation of the university's task force on Canadian studies that Grade 13 French be required for admission to arts and science courses. Instead it said U of T should "increase its commitment to expanding students' capacity to speak and write French."

Now the position has been amended to declare that "it is reasonable to expect of all arts and science graduates that they be able at least to read the two official languages."

That sounds like a slightly timid way of saying that all students should be taught French and shouldn't get a degree without it. In other words, it should be a compulsory subject.

The logic of that, if the committee means what it says, is that a knowledge of French should be an entrance requirement like other basic subjects such as mathemtics and science.

The date for making this requirement would have to be set several years ahead in order to give high school students time to prepare for it. But it should be decided and announced now.

Today in History

1947 — The Allies rejected the U.S.S.R. claim for $10 billion in war reparations.

1949 — The North Atlantic Defence Pact, NATO, was adopted.

1953 — West Germany agreed to pay $822 million in reparations to Israel for wartime Nazi persecution of Jews.

The Daily Colonist.

1858 1978

Published every morning except Monday by The Colonist Publishers at 2621 Douglas Street, Victoria, B.C. V8W 3M9. A division of F. P. Publications (Western) Limited. Second class mail registration number 0516. All undelivered copies or any notices respecting changes of address are to be sent to the above address. Member Audit Bureau of Circulation.

RICHARD BOWER
PUBLISHER AND EDITOR-IN-CHIEF

LLOYD BAKER
ASSOCIATE EDITOR

FRED BARNES
MANAGING EDITOR

To the editor

To be considered for publication in entirety or in part, letters to the editor should be on subjects of general interest, brief and to the point and, preferably, typed. Pen-names will be used, if requested, but all letters must be signed by the writer whose address also must be included.

Diver's death

I was upset to read of the recommendations made by the coroner's jury investigating the death of a diver in Finlayson Arm. (Colonist, March 8, page 11). What has a floatation vest and flag to do with this diver's death?

Being a scuba diver of 22 years and an instructor of 11, it disturbs me when a diver dies because, in most cases, it could have been prevented. The death becomes more tragic when we do not learn from their mistakes so that accidents may be prevented in the future.

This diver did not die because he did not have a floatation vest or a flag as the coroner's jury recommendations suggest. He died as a result of being trapped under the ice and drowning. Actually, a floatation vest in this situation could easily have proven to be more of a hazard by pushing him up against the ice and holding him there.

His error in judgment could be the result of an attitude that exists among some participants of this sport, and that is that diving is "as simple as taking a bath." Anyone who dives with this attitude is asking for an accident. The fact that we cannot breathe underwater means that we dive in a potentially hostile environment. Therefore, the diver has to be mentally and physically capable of handling emergencies, all of which could be fatal.

I would like to point out that diving is a well organized sport that requires no mandatory controls. There are many good programs that teach all facets of diving and emphasize rules which should be followed to make diving safe and enjoyable.

I agree with the coroner's jury that ice diving, cave diving, wreck diving, night diving and diving in currents and surf all require specialized techniques and rules that should be followed.

ANTHONY HALL,
697 Lomax Road,
Victoria.

Strange disease

Today America has at least ten million adult alcoholics, eight million problem drinkers, eight million teenagers and 500,000 children all addicted.

Is alcoholism a disease? If so, it is by an act of the will, is habit forming, addictive, bought in a bottle and taxed by the government.

This disease, legalized by legislators causes family disruptions, crime, brutality, murder, child abuse, suicide, insanity and irreparable brain damage.

This widely-advertised disease, sold by licence and bootlegging, causes a hundred thousand auto accidents and 50 per cent of highway deaths, annually.

It is the only disease sold for excessive profits, defended and promoted by the most powerful and impregnable lobby in the U.S. Congress.

America spends more money, $35 billion plus, and increasing annually, to acquire this disease than it spends for its combined religious and secular programs. Is this true of Canada, also?

This paganism, practised by many Christians, is the only disease promoted and defended by ignorance, indifference, avaricious self-seeking and moral cowardice; thus wilfully filling our mental hospitals and prisons, and slowly, but surely, changing America into a weak nation of drinking degenerates.

Does our good neighbor Canada have this same costly health-destroying problem?

DOROTHY M. BOTTIGER,
Mount Pleasant Mills,
Pa. 17853.
School worker for the "Pa. Narcotic Education Division."
Headquarters:
242 E. Penn Ave.,
Cleona, Pa. 17042.

Industry needed to help Saanich

I saw the "good news" in the Colonist that taxes in School District 61 of Saanich municipality are going up at least five mills — if the provincial government gets its way.

Municipality mayor and council blame provincial government, not themselves. Both are to blame — Saanich council for waffling re the proposed industrial zones which would help taxpayers, and provincial government for needless spending of our money.

Like many families in Saanich, mine has lived here for the best part of a century and why Saanich council listens to some ratepayer groups comprised in the most part of people who have recently bought into the area who don't want prosperity, i.e. industrial zones — but only a nice quiet nook on which to live the balance of their lives — is beyond me.

Of course we must have industry. If these people don't want progress and lower taxes let them move to some backwoods area.

The provincial government is wrong, too. They shouldn't hand out $80,000 salaries needlessly and spend untold millions on some explorer-pirate and in the next breath tell our municipality to hold the line on taxes because they want more money from the district.

Both levels of government should sit down and do some soul searching. It isn't your money you are spending — it's ours. We earned ours the hard way.

M. FILMER.

Sidetracked

What a pity it is that the women's rights movement has got sidetracked on promoting abortion. The contortions of logic and the double-talk ("therapeutic") which are used to defend this indefensible practice must be delaying public acceptance of such overdue reforms as equal pay for equal work, equality before the law and so on, which all thinking people should support.

But these causes are not advanced when such women's rights groups as the Canadian Association for Repeal of the Abortion Law and the B.C. Federation of Women advocate abortion on demand, completely denying any rights at all to the unborn child.

Recent pronouncements in your columns by the above-named organizations indicate further dangers the pro-abortionists would lead us into. CARAL president Mary Stern (Feb. 22) laments the fact the husband's signature may be required for an abortion to be granted. And why should the father not be consulted? Has he no rights; is the child not his too?

I understand also that lobbying of provincial governments is now in progress to have legislation passed to enable minors to obtain abortions without the consent or notification of parents. Dare one hope that our government will not give in to this pressure?

More recently (March 5) the B.C. Federation of Women, in a study of abortion practices in B.C. hospitals, expressed dismay that three hospitals, including Resthaven, are "rigid in their application of the law."

It is a pretty useless law of course, no teeth at all, but the law it is and it seems to me that the B.C. Federation of Women has a lot of gall criticizing those few hospitals and doctors who choose to obey it.

Victoria General and Royal Jubilee pass muster though; no rigid application of the law there. What a pity.

JOHN WENMAN,
1780 Keith Place,
Victoria.

History

After almost 100 years the history of Riviere Qui Barre, Alberta, is finally being written for publication in the form of a hard-cover book. A committee set up by the recreational society is hard at work compiling information.

The committee needs the help of all former residents as well as those now living in the area. We need stories and pictures of the early days as well as recent or current events.

The committee wants all articles in by March 31, if at all possible. Plans call for publication by next October so that the books may be available for Christmas, 1978.

REV. W.P. FITZGERALD,
Editor,
Riviere Qui Barre,
Alberta

Reinstated

In regard to the firing of Mrs. Youlden from Gorge Road Hospital, I would like to say that not only are registered nurses completely behind her. As a licensed practical nurse, I found Mrs. Youlden a marvelously inspiring nursing director — firm and fair. Not only the nursing staff have benefitted from her guidance, the patients of this hospital have been lucky to have such a fine, conscientious woman watching over them. The work load is especially heavy in extended care, and this must be taken into consideration when planning the amount of staff needed. If Mrs. Youlden asked for more staff, I am sure is **must** be needed.

I hope she will be reinstated without delay.

PAMELA VERSAEVEL,
4375 Shelbourne St.,
Victoria.

Discredit

In connection with the March 20 byelection, an advertisement for Socred candidate Frank Carson reads, in part, — He's FROM Oak Bay-Saanich and FOR Oak Bay-Saanich.

This is nothing but an ill-concealed attempt to discredit Vic Stephens, the Conservative candidate.

Stephens did, of course, "parachute" into the riding, but seems to intend to be a permanent resident and, if elected, probably would strive to the best of his abilities to properly represent it.

Oak Bay-Saanich voters are not likely to be favorably impressed by this back-handed slap at their intelligence by the Socred campaign "braintrust."

Incidentally, if Frank Carson is FROM Oak Bay-Saanich, where is he now? And if he were not FOR the riding why would he be trying to get elected there? Should such a mixed-up appeal be rewarded with success?

G. I. POWELL,
1680 Poplar St.,
Victoria.

A fact of life

It is unfortunate that the recent discovery of large scale thefts within the liquor warehouse distribution centre in Vancouver ultimately reflects on Liquor Board employees, but it is a fact of life and we must accept it.

Mr. Fryer, of the B.C. Government Employees Union recently expressed resentment at the implications of certain media coverage and opinions in the Vancouver Sun and has asked for an apology. He made the statement that "there are many more lawyers in jail for fraud and theft than there are liquor store clerks."

It is also true, I suppose, that there are many more incompetent and downright dishonest and over-paid union leaders who should be in jail than lawyers or liquor store clerks combined, but that doesn't rid us of the fact of their presence, nor am I willing to apologize for saying so.

I am sure the great (silent) majority of the public have respect for the polite and helfpul liquor store clerks, the honest, hard-working lawyers, and the few responsible union leaders who emerge from time to time — the ones who respect the rights of management, the rights of the public, and the interests of those they serve, not to mention the economy of the great province in which they are fortunate to live.

The recent view of Len Guy crying for support in the proposed assembly of people at the opening of the Legislature is a good example of poor union leadership and irresponsible thinking. No doubt he will be able to enlist the support of hundreds of the unwashed, the unshaven and the unshorn, and those who would rather not work as long as there is money available from alternate sources. No doubt a lot of money extracted from workers across the province will go towards paying the enrolment, administration, transportation and accommodation of the group to Victoria.

If one wants an example of outright theft, one need look no further. If one wants a clearer example of irresponsible union leadership one need look no further.

OWEN S. L. MOORE,
710 Vancouver St.,
Victoria.

Cruelty

If Canada is developing a bad international image as an inhumane nation with regards to animals, we deserve it. One firm advertises their trap: "You've got any trap action you want, from Woodstream's body-gripping Conibear traps."

Just imagine what mental picture these words would conjure up to a reader in perhaps, Switzerland: an animal struggling in agony, held by a crushing steel band across its body while a Canadian trapper watches the "action." A far cry from the pretty pictures in the travel folder and enough to make many people cancel their vacation to Canada rather than take the chance of seeing such unbelievable cruelty firsthand.

N. J. GIBSON,
1080 Barcley St.,
Vancouver, B.C.

Smashing game

On Feb. 27 I had a wonderful day of golf at Cedar Hill Golf Course.

On returning to my car in the parking lot I discovered that someone (he or she) had pushed in both my doors on the driver's side while backing out of their parking spot. I will always give my fellow man the benefit of the doubt as perhaps they did not realize that they had done damage to my car.

On the other hand, I see it quite impossible his not knowing he had damaged my car as it is quite extensive. Rather than leaving his or her phone number or a note in my car they pulled away leaving me with no other alternative than to get it fixed at my own expense.

I will continue to be a good sportsman and honest citizen. What are you?

FRANK BROWN,
Victoria.

Last of a kind

I'm just about the last of the kind,
I'm very hard for you to find,
I live in the snow and ice and water,
People think I'm here to slaughter.
I'm just a pup, with a coat of white,
I have not yet learned to fight.
I cannot move quick like an eel,
For I'm just a helpless baby seal.

TANYA REILLY, 13,
377 South Alder,
Campbell River.

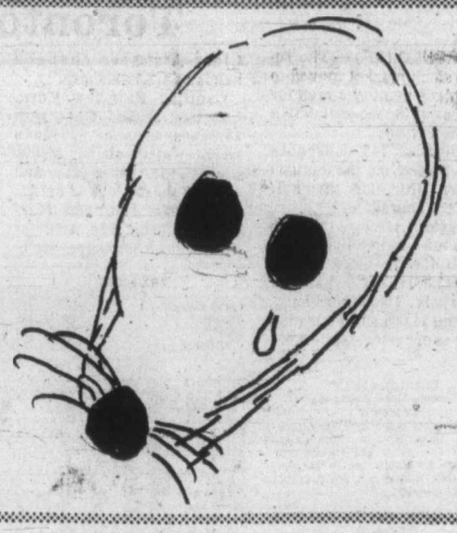

Rhodesian plight of importance to Canadians who cherish values

As a fairly recent arrival to Canada I am saddened and concerned by the apparent lack of understanding and knowledge on the part of my Canadian friends of the Rhodesian problem. While this may seem to be an unusual and distant problem to be of concern to Canadians I submit that it is of vital interest to all those who hold our Western values dear.

Consider if you will that an agreement has finally been reached in the 12-year-old crisis between blacks and whites living inside Rhodesia. By the end of this year a transfer, a peaceful transfer of power will have taken place which will give the black majority 72 seats in the 100 seat Parliament. All persons will have the vote, which in a country predominantly black will ensure the removal of minority white rule for all time.

Certain safeguards have been included to ensure that the bulk of the white population, some whose antecedents in Rhodesia go back four generations, will remain to build a strong and secure Zimbabwe.

Despite this incredible achievement which will bring about for the first time a truly multi-racial state in Africa, certain states within the United Nations are trying to force world opinion against the settlement proposals.

The reason for this is that the communist-dominated third world states cannot accept a strong anti-communist state in the centre of Africa. Once Rhodesia falls to the Marxist Mugabe or the political opportunist Nkomo the 'Red Belt' across the middle of Africa will be complete. From the Indian Ocean to the South Atlantic Africa will be cut in half by communist states. This in turn will give Russia and her Cuban mercenaries deep sea ports and control of the vital oil route from the Persian Gulf to Europe and America, without the fear of a free and powerful foe in their centre.

The term 'fascist' used by Nkomo on the McNeil/Lehrer television report of March 7, to describe Mr. Smith and the moderate black leaders who have signed the settlement proposals is patently ridiculous. Bishop Muzorewa is a respected and popular leader in Rhodesia who has opposed discrimination continuously and vociferously without resorting to the type of vicious violence practised by Mugabe's 'Liberation' Front.

Mr. Smith wears the scars of wounds contracted during the Second World War when serving as a fighter pilot against the real fascists of this world. I would ask Mugabe and Nkomo to supply their credentials to an impartial court of world opinion. Men who instruct their troops to butcher and maim innocent women and children, many of their own color, indeed their own tribe, deserve the contempt of the civilized world.

In conclusion I would state that as many Canadian ex-servicemen who fought alongside Rhodesians in two world wars are aware, the average Rhodesian is no better and no worse than the average Canadian. He is as brave in battle and as tolerant in peace, he is not some right-wing commissar with a whip in hand, or a racist fanatic daubing swastikas on church walls. Most Rhodesians of all races are simply men and women who want nothing more than to live their lives in peace, and if this tiny flame of a democratic settlement is protected from the winds of Russia, and the hot air of Andrew Young (a man who once stated that the Cubans are a stabilizing force in Africa) they just might.

The Rhodesian army is fully integrated, blacks and whites fighting and dying side by side against an enemy who has successfully convinced the weak and vacillating Western governments that they (Mugabe/Nkomo) are the only representatives of the people of Rhodesia. Surely if as stated by Nkomo, Mugabe etc. that the black Rhodesians are oppressed, waiting for the day of liberation, why then does the Rhodesian army, which is more than two-thirds black not simply overthrow the white regime.

The reason is simple, the black citizens of Rhodesia are only too aware that Idi Amin is not the only butcher in Africa, and will resist any attempt by the United Nations to interfere in their future.

A. A. BRUCE,
3976 Blenkinsop Road,
Victoria.

Windsor

PLY IT — YOU'LL LIKE IT!

$199 STANLEY
GARAGE DOOR OPENER
• Opens, closes and locks doors — and lights the light!
• Radio-controlled, push-button convenience
• Easy to install with simple tools in 2 hours
• You save installation costs
• Provides home security
• Stay out of the weather, away from that heavy door!
• An exceptional home improvement value
• Made in Canada

ASH, BIRCH and OAK
Prefinished or unfinished
HARDWOOD CABINET DOORS
Ideal for vanities, kitchen additions, picture frames or cabinets of any kind.
VARIOUS SIZES
1.95 to 5.95 ea.

GARAGE DOOR
Enjoy the advantage of Stanley's Ironwood garage door.
9'x7' 149.00 ea.

CEDAR V-JOINT
CLEAR
KILN DRIED
1x4
Lineal Foot 25¢

4x8x4mm
PANELLING SPECIALS
4.49 to 5.95
good selection

SANDED
PLYWOOD
4x8x¾" D-GRADE
12.95 Ea.
Present Stock Only

BRICK PANELLING
WHITE, RED OR GOLD
SIMULATED BRICK PANELS
Looks just like the real thing. We bought service grade because of the price. You will too.
4x8x¼" 7.49 Ea.

SUNDECK COATING
Covers up to 200 sq. ft.
Grey, green, gold. Kit includes: 2½ gal neoprene, 2½ gal. hypalon, 1 gal. thinners, Polyester tape, Rubber chips.
68.95 per kit

Windsor Plywood
VICTORIA
3032 JUTLAND
386-8222
CENTRAL SAANICH
2120 KEATING X RD.
652-5632 (Open Sundays)
CHARGEX
WINDSOR
THE PLYWOOD PEOPLE
GLUE

MARKET REPORT

Closing quotations for Friday, Mar. 17, 1978

Toronto trading

TORONTO (CP) — The Toronto stock market moved to within one point of a high for the year at the close of active trading Friday.

A total of 742 contracts were traded on the options market, little more than half the 1,427 Thursday.

Investors Group, the session's most active industrial, topped the 79 block trades with 143,000 Class A shares at $12 a share. Two other blocks totalling 55,600 shares traded at the same price, while 5,000 Class A shares changed hands at $12.12 a share.

Cadillac Fairview Corp. Ltd. took second place with 50,000 shares at $11.50 a share, followed by 18,000 shares at the same price and a 30,000-share block at $11.25.

Simpsons, Ltd. and MacMillan Bloedel Ltd. tied for third with 25,000 shares each.

The Simpsons shares sold at $4.90 and the MacMillan Bloedel at $17.75 a share with a 3,000-share block of the pulp and paper company at the same price.

BOX SCORE

	Fri.	Thurs.
Issues traded	626	633
Advances	240	242
Declines	176	150
Unchanged	240	241

ACTIVE STOCKS

Stock	Sales	High	Low	Close	Ch'ge
Invest clA	212183	$12¼	12	12	— ⅛
Cadillc Fr	121207	$11¼	11⅛	11⅛	+ ½
Scot York	56750	435	405	435	+30
Simps	39649	490	485	490	
Macml Blo	38055	$17¾	17⅝	17⅝	— ⅛
Mines and Oils					
Norbska	204930	72	52	66	+14
Cam Mns	80500	43	36½	42	+5½
Precamb S	67900	224	215	222	+8
Calv Gas	113300	54	51	51	—1
Numac Oil	57860	$23½	22⅝	23	— ½
TrnsCn Res	56180	255	247	249	c

TSE 300 INDEX

	Close	Ch'ge	high	low
TSE 300	1046.61	+2.41	1059.99	996.88
Minerals	837.59	+5.38	897.47	769.09
Financ'l	987.87	—0.81	987.87	919.49
Oil, Gas	1393.65	+2.21	1488.93	1305.89
Industry	877.31	+0.08	877.31	822.68
Utilities	1260.94	+2.86	1268.31	1211.13
Consum	987.33	+9.73	986.6	888.77
Merch	870.16	+0.75	870.16	816.08
Forest	938.72	+6.14	938.72	834.62
Transp't	1163.78	+0.77	1171.31	1100.57
Pipeline	1295.22	+0.16	1355.48	1282.82
Manage	1251.42	+0.59	1253.72	1151.86
Comm.	1096.06	+4.09	1096.06	1006.38
Golds	1296.12	—27.22	1421.07	1297.11
Building	1543.5	+29.1	1543.5	1373.19

Up 12, down 2. Volume 3.46 million (3.5 million). Value $37.25 million ($43.18 million).

Distributed by CP
Toronto Stock Exchange
March 17

Complete tabulation of Friday transactions. Quotations in cents unless marked $. z—Odd lot, xd—Ex-dividend, xr—Ex-rights, xw — Ex-warrants. Net change is from previous board-lot closing sale.

Stock	Sales	High	Low	Close	Net Ch'ge
A and B					
A.G.F.M	8100	180	180	180	
Abitibi	4145	$12¼	12⅛	12¼	
Abitbi 10	280	$54	54	54	
Ackind 2p	200	$11⅞	11⅞	11⅞	
Action Trd	575	119	118	119	—1
Afton Min	200	$5⅞	5⅞	5⅞	—½
Agnico E	1320	$5½	5¼	5¼	—¼
Agra Ind A	1800	$5⅝	5⅝	5⅝	+⅛
Ahed M	225	125	125	125	
Akaitcho	1300	95	95	95	—2
Albany	12500	57	55	55	—3
Alt Energy	15945	$15¾	15½	15¾	+⅛
Alta Gas A	24800	$14⅞	14¾	14⅞	+⅛
Alta G F	2820	$28½	28⅛	28⅛	—¼
Alta G 9.76	890	$28⅛	28	28⅛	+⅝
Alta G 7.60	2800	$25½	25⅜	25½	+⅛
Alta Nat	100	40	40	40	
Alcan	17445	$28	27¾	28	+¼
Alcan pr	165	$29	29	29	
Algo Cent	300	$16¼	16⅛	16⅛	—⅛
Algoma St	1636	$18	18	18	
ASfel p	1125	$25¾	25⅝	25¾	—⅛
Algon pr	180	415	415	415	+15
All-Can B	2800	370	365	370	+10
Allarco Dv	2645	$20¼	20	20¼	+¼
Alliance B	100	370	370	370	+20
Alminex	820	$11	11	11	
Almin 4½ p	212	$38	38	38	
Am Bonza	16075	$37¾	37	37¼	—⅜
Am Larder	5000	21	20	21	+1
Am Eagle	2000	300	295	295	—5
Am Leduc	25500	27½	26	27½	+½
Andres W	1000	$15⅞	15¼	15¼	—¼
Ang U Dev	1700	56	56	56	—4
Aquitaine	2050	$15⅜	15½	15½	—⅜
Args 260 p	100	$34	34	34	
Argus B pr	140	$32	32	32	
Argus C pr	250	$11⅞	11⅞	11⅞	
Asamera	25350	$12¼	12½	12½	—½
Asbestos	300	$37¼	36¾	36¾	—¾
Ashland C	670	$16¾	16¾	16¾	—¼
Atco A	14180	$12⅜	12	12½	+⅜
Atlas Yk	1000	9	9	9	—1
Auric Res	2000	33	33	33	+2
Ato Hard A	100	13	13	13	+¼
BC Sugar A	150	$28½	28½	28½	+¼
BC Sugar P	240	$13⅜	13⅜	13⅜	
BP Can	27808	$14¾	14½	14¾	+¼
Banister C	2000	$10⅝	10½	10½	—⅛
Bank BC	325	30	30	30	
Bank MB	13302	$19	18⅝	18⅞	—⅛
Bank N S	3926	$19½	19¼	19¼	—⅛
Bankeno	2500	215	205	215	+10
B Cdn Naf	4282	$15	15	15	+⅛
Barex	28000	9	7	7	
Baton B	100	$11	11	11	
Becker B p	100	$5¼	5¼	5¼	
Bell Canad	15703	$54⅞	54	54⅜	+⅜
Bell C pr	5000	$29¾	29¾	29¾	
Bell D pr	280	$54⅞	54¾	54⅞	
Bell 2.28	375	$29¼	29¼	29¼	—⅜
Bell 1.80	44925	$22⅞	22½	22¾	+⅛
Beth Cop A	151	$13¼	13¼	13¼	+⅜
Biltmo A p	1500	320	320	320	
Black P A	2100	$7½	7⅜	7½	
Blakwod A	3000	300	285	300	+10
Bombdier	238	5	5	5	
Border C	1100	265	260	265	
Bovis Cor	1600	57	56	56	—1
Bow Valy	37319	$26¼	25	25¾	+⅜
Bralor Res	2100	$5¼	5⅛	5¼	
Bramalea	700	$8¼	8¼	8¼	+⅛
Brameda	3500	124	120	124	+7
Brascan A	5532	$15⅜	15½	15½	
Brscn 8½	200	$26⅜	26⅜	26⅜	—⅛
Brenda M	550	$9⅝	9⅝	9⅝	
Bridger	1000	$12½	12½	12½	
Bright A	200	$11	10⅞	10⅞	+⅜
Brinco	100	365	365	365	+5
Br Am Bnk	100	$29	29	29	
BCFP	2935	$24	24	24	
BCFP pr	324	$40	40	40	
BC Pack B	650	$36	36	36	+1½
BC Phone	2350	$15	14⅞	15	+⅛
BCPh 4¾ p	265	$53	53	53	
BCPh 4¾ p	290	$56¼	56¼	56¼	
BCPh 1956	140	$56¾	56¾	56¾	—1¼
BCPh 5.15	340	$62	62	62	—1
BCP 7.04 p	900	$22	22	22	
BCP 2.32 p	1100	$31⅛	31	31	
Brunswk	7100	300	296	300	
Budd Auto	200	$9	9	9	
Budd A w	1200	185	180	180	+10
Burns Fds	650	$10½	10¼	10¼	—⅛
C					
CC Yachts	1000	295	295	295	—5
CAE A	119	$12⅛	12⅛	12⅛	+⅛
Cad Fw	121207	$11¾	11⅛	11⅜	+½
Cal Pow A	3099	$37	36¾	36¾	
Cal P 10 p	190	$110	110	110	—½
Cal P 9.80	30	$108½	108½	108½	
Cal P 9.75	50	$109	109	109	—½
Cal P 2.36	300	$29½	29⅜	29⅜	—⅛
Cal P 8¾	10	$108	108	108	—1
Calvrt	113300	54	51	51	—1
Cam Mine	80500	43	36½	42	+5½
Camflo	3700	$14¼	14	14	—½
C Chib A	1050	355	355	355	+5
Camp RL	500	$36	35	35½	—1½
Can Cem A	1536	$9¾	9½	9¾	
CDC pr B	1040	$105¼	104¾	105¼	+½
Can Malt A	250	$28⅝	28⅝	28⅝	
C Nor West	5300	$18⅞	18	18⅛	+⅛
C Pakrs C	100	$19⅞	19⅞	19⅞	+¼
Can Perm	3800	$18⅛	18	18⅛	+¼
CS Pete	12800	490	475	485	+5
Can Trust A	1561	$26¾	26⅝	26⅞	—½
C Trust 7¼	1925	$21⅞	21	21⅛	—¼
C Tung	600	$10⅝	10½	10⅝	+⅛
CCablesy A	425	$13⅞	13⅛	13⅛	
Cdn Cel	1200	$6⅝	6¼	6⅝	
CC Man A	3800	$33	33	33	—1
C Curtis	3000	60	57	57	—2
CGE	600	$23	22¾	23	+¼
C Hidrogas	6301	390	370	385	+15
C Homestd	10957	$9½	9¼	9⅜	+⅛
C Hydro	2000	$9½	9⅜	9⅜	—⅛
Cl Bk Com	4491	$26¾	26⅝	26¾	—⅛
CIL	310	$19⅛	19⅛	19⅛	—⅛
Cl Powr A	1800	180	175	175	—5
CLI Pete	2000	52	52	52	—4
C Manoir A	300	$5¼	5¼	5¼	—⅛
C Marconi	2800	55	5	5	
C Merrill	1000	$13¼	13⅛	13⅛	—⅛
CNat R	1601	400	365	400	+35
C Ocdntl p	1300	29	29	29	
CP Inve	3845	$19⅛	19	19⅛	+⅛
CP Ltd	11656	$17⅜	17¼	17⅜	+⅛
CPL A p	800	10	10	10	
C Reserve	17775	$8⅜	8	8⅜	+⅜
Cdn Sup O	1247	$55⅞	55¼	55¼	—⅛
Cdn Tire	525	$22¾	22½	22⅝	+⅞
Cdn Tire A	5023	$22¾	22½	22⅝	
C Utilities	1350	$14⅞	14⅝	14⅝	—⅛
CU 10¼	170	$28¼	28¼	28¼	—⅜
C Vickers	200	$25	25	25	+½
Candel Oil	250	$14⅝	14⅝	14⅝	
Canray	3000	120	112	115	+3
Cara	1200	$11⅜	11½	11⅜	+¼
Carl OK	17100	375	360	370	+5
Carma A	3000	11	11	11	—⅛
Cassiar	2496	$8⅜	8½	8⅜	+⅛
Cassidy L	200	410	410	410	
Celanese	5900	335	325	325	—5
Celan 175 p	250	$17¾	17¾	17¾	
Ctl Est A	220	$13¾	13¾	13¾	
Charter Oil	100	455	455	455	—5
Chib Key	2000	10	10	10	
Chib M	3000	28	27	27	+2
Chieftan D	4522	$20¼	20	20⅛	+⅛
Chieftain p	110	$80½	80½	80½	+½
Chimo	5700	123	117	123	+5
Chrysler	520	$13¾	13½	13¾	+¼
CHUM	260	$9½	9½	9½	
CHUM B	325	10	10	10	+¼
C. S 10¼	200	$12	$12	12	
Cty Sv 8.32	200	10	10	10	+⅛
Coch Will	5000	58	57	58	
Comb Met	41500	22	20	22	+2
Cominco	4015	$24	23⅞	24	
Cominco A	400	$26¾	26¾	26¾	
C Holiday I	1725	$5⅛	5⅛	5⅛	
Conduit A	300	360	360	360	
Con Bath A	660	326	305	326	+¼
Con Bath p	725	$18	18	18	
C Bath 68 w	2200	$6⅛	6	6⅛	+¼
Con Bldg	15860	390	375	385	+15
Con Fardy	2855	289	280	280	—5
C Durham	2600	87	85	87	+2
C Marben	500	65	65	65	+5
C Morism	7200	138	138	138	+3
Cons Prof	4000	24½	24½	24½	+½
C Rambler	600	105	105	105	—2
C Rexspar	17700	85	75	84	+9
Con Textile	500	235	235	235	
Con Distrb	4400	$6¾	6½	6¾	
Cons Gas	4247	$17¼	16⅞	16⅞	—⅜
Con Gas D	350	$24⅜	24⅜	24⅜	+¼
Con Glass	760	$16¼	16	16	
Conwest	2500	480	475	480	—10
Cooper C	200	$5¼	5	5¼	+¼
Cop Fields	500	245	244	244	
Corby vt	200	$22	22	22	
Corby B	500	$21	20¾	20⅞	+¼
Coseka R	11005	$6⅞	6⅝	6¾	+⅛
Costain R	600	$9⅝	9⅝	9⅝	
Costin R w	100	56	6	6	
Craigmt	2441	320	320	320	+5
Crain R L	1000	$9¾	9⅝	9¾	
Crestbrk	150	370	370	370	
Crwn Life	313	$44	42¾	44	+2
C Zelrba A	225	$19¼	19¼	19¼	
Crush Intl	600	$12	12	12	+½
Cygnus B	28	$5	5	5	
Cyprus	1700	$6⅞	6¼	6¼	
D					
DRG Ltd A	300	380	380	380	
Dalmy A	100	$5¼	5¼	5¼	
Dalmy C	200	$5	5	5	+½
Daon A	1350	$7⅛	7	7⅛	
D Eldona	266	75	75	75	
Denison	3575	$62¼	61¼	62¼	+1½
Dickns	1750	$5⅝	5⅝	5⅝	
Digitech	2000	200	195	195	—10
Dist Tr A	500	37	7	7	
Doman I	900	495	490	495	
Dome Mine	600	$75¾	75	75	—¾
Dome Pete	38068	$64⅛	62½	62¾	—¼
D Bridge	900	$25⅜	25⅛	25⅛	—⅛
DExplor	10500	22½	21	21	—1½
Dofasco A	13015	$24⅝	24⅛	24⅛	—⅛
D Scotish p	175	$27½	27½	27½	—2½
Dom Store	100	$15¼	15¼	15¼	
D Textile A	2275	$9¾	9⅝	9¾	+¼
Domfar	7775	$15¾	15⅛	15½	+½
Dr Mc C A	650	$14	14	14	+¼
Du Pont	400	$12⅝	12½	12½	—⅛
Dustbane	200	$7¾	7¾	7¾	+¼
Dylex Ltd	400	$10¼	10¼	10¼	
Dylex L A	3900	$9¾	9⅝	9⅝	—⅛
Dynamar	2566	146	146	147	
East Mal	6320	350	340	345	—5
East Sul A	810	125	125	125	—4
Ego Mines	25000	240	235	235	—5
Emco	200	$6⅝	6¼	6¼	—⅛
Extndcar	1150	$10	10	10	
Extd wt	12200	415	395	415	+20
Falcon C	5450	410	410	410	+30
Fibrg Nik A	4406	$17½	17	17½	
Fed Ind A	1850	$5¾	5⅝	5⅝	—¼
Fidelity Tr	3365	390	380	380	
Fidelty Tr p	550	$19¼	19¼	19¼	
Finning T	230	$21½	21½	21½	—¼
Ford Cnda	300	$75½	74½	74½	—1
F Sea A pr	400	$8⅛	8⅛	8⅛	
Francana	825	$7⅜	7½	7½	
G M Res	3200	390	380	390	
GSW Cl A	5000	$8½	8½	8½	
GSW Cl B	700	$8	8	8	
Gaz 5.40 p	100	$55	55	55	
Gen Baker	400	$6½	6½	6½	—¼
Gen Distrb	500	$6½	6½	6½	—½
G Distrb w	15000	120	120	120	+5
GMC	1830	$68¼	67⅝	68	+⅜
Genstar L	2370	$26⅛	26	26⅛	—⅛
Gnstar L w	200	$9½	9½	9½	+⅜
Giant Yk	1300	$13	12⅞	12½	—⅞
Gibraltar	2200	385	380	380	
Glendale	500	93	93	93	
Goldguard M	12300	31	28	30	+3
Graft G	545	$26⅞	26⅞	26⅞	
Granduc	3635	60	57	60	—3
Gt Oil Sds	195	$6½	6½	6½	+⅜
GL Paper	5250	$24¾	24½	24¾	+¾
GL Pap w	3600	300	285	300	+15
GN Fin	3915	140	138	140	+2
Gt W Life	9985	$14¼	14	14¼	+¼
Gt West S	1100	160	158	160	+2
Greyhnd	430	$17⅛	17⅛	17⅛	
Guar Trst	280	$8	8	8	
Gulf Can	7622	$27⅛	27	27⅛	+⅛
Gulfstrem	15700	58	57	57	+2
H to L					
Halifax D	150	150	150	150	+5
Hambro C	8700	$5⅞	5¾	5⅞	
H Group A	120	360	360	360	—10
Hardee	2000	65	64	64	—1
Hawker A	2125	$6⅛	6	6⅛	
Hawker pr	105	$60½	60½	60½	
Hayes D A	1164	$6⅛	6⅛	6⅛	
Holinger A	211	$29⅝	29⅝	29⅝	
Home S	8000	$29¼	29¼	29¼	—½
Home B	1642	$38¼	37½	37½	—½
Hud Bay A	780	$15½	15½	15½	—⅛
H Bay Co	9135	$18¾	18½	18⅝	—⅛
HB Oil Gas	1850	$43	42⅞	43	—⅛
Husky Oil	13200	$30½	30	30½	+⅜
Husky E w	2800	$12	11⅞	12	
Hydra Ex	5500	40	40	42	+2
IAC	2580	$17⅞	17⅞	17⅞	
ITL Ind	1100	375	375	375	
IU Intl	6600	$12¾	12⅝	12⅝	
IWC Com	4000	215	215	215	+5
Imasco A	550	$31½	31¼	31¼	—¼
Imp Gen	200	$9¼	9¼	9¼	
Imp Oil A	15535	$19¾	19½	19⅝	
Imp Oil B	300	$19½	19½	19½	
INCO A	22353	$17	16⅞	17	+⅛
INCO B	300	$16⅞	16⅞	16⅞	
Inco 7.85	2405	$24¼	24⅛	24⅛	—⅛
Indal	2025	$10¼	10	10¼	—⅜
Inland Gas	1400	$10¾	10¾	10¾	
Inland G p	400	$12¾	12¾	12¾	+½
Inlnd G 10p	200	$29½	29½	29½	
Inter-City	1850	$7	6¾	7	+¼
Inter C B p	250	$18½	18½	18½	
Inter C B w	1600	435	430	435	+10
IBM	239	$273	270	273	
Int Mogul	207	435	435	435	—10
Interpool	1000	$37½	36	37	+13
Int Pipe A	11100	$14	13⅞	13⅞	
Ipsco	8250	$17	16⅞	16⅞	
Inv G A	212183	$12¼	12	12	—⅛
Inv Grp 5 p	1450	$20⅛	20	20⅛	+⅛
Iron Bay T	100	$6	6	6	
Irwin T A	210	260	260	260	—2
ISO	21	110	110	110	
Ivaco A	400	$7⅞	7¾	7⅞	+⅛
Ivaco 8.85	330	$48¾	48¾	48¾	+¼
Jannock A	1000	$12¾	12¼	12¾	+⅛
Jannock B	105	$12¼	12¼	12¼	
Jannock 8	600	$14½	14⅜	14⅜	—⅛
Jannock w	1500	360	350	360	—10
Jorex Ltd	5000	51	50	50	—3
K-Tel Intl	200	450	450	450	
Kaiser Re	9250	$14	13⅞	13⅞	+⅛
Kam Kofia	8300	106	105	105	
Kaps Tran	8750	117	113	114	—1
Keen Ind	2100	65	65	65	
Keeprite B	201	$9⅛	9⅛	9⅛	—⅛
Kelly D A	600	$6⅞	6⅝	6⅞	+⅛
Kelsey H	350	$14½	14½	14½	+⅛
Kerr A A	2910	$11¾	11¼	11⅝	+¼
K Anacon	266	7	7	7	
Koffler A	1700	$8⅛	8⅛	8⅛	—⅛
La Luz	100	$6⅛	6⅛	6⅛	
Labatt A	3103	$21	20¾	20⅞	+⅜
Lab Min	400	$33¼	33¼	33¼	
Lacana	10700	430	425	425	+5
Lacana w	4200	167	165	165	
Laidlaw A	2245	$11¾	11¼	11¾	+¼
Laidlaw B p	250	$6½	6½	6½	
Lob 9¾	515	$11	11	11	—⅛
LOnt Cem	850	370	360	365	
L Shore	3475	300	285	295	+10
Lambd M	300	180	180	180	+10
Lasitr Km	2000	30	30	30	—1
Lau Fin	3400	$8⅛	8	8⅛	+⅛
Lau F 1.25	100	$17	17	17	
Lau Fn 140	100	$20¼	20¼	20¼	+¼
Leigh Ints	11450	390	375	390	+15
Leons Frn	200	$9	9	9	+⅜
Levy A pr	1300	490	485	485	—5
Liberian	100	$9⅛	9⅛	9⅛	—⅛
LL Lac	500	210	210	210	—9
Lob Co A	1326	380	370	370	—15
Lob Co B	100	380	380	380	—5
Lob Co pr	100	$26¼	26¼	26¼	
Lob Ltd Ap	450	$16½	16½	16½	—½
Lob Ltd Bp	200	$18	18	18	+⅛
Lochiel	1500	230	225	225	—1
Lost River	4000	40	40	40	—2
Lytton M	2000	23	23	23	
M to O					
MDS Helth	1000	375	375	375	+35
MICC	8925	99	89⅝	89¾	
MICC A	240	326	26	26	
Mclan H A	800	$13⅜	13½	13½	+⅛
MB Ltd	38055	$17¾	17⅝	17⅝	—⅛
Madeline	z173	58	58	58	
Madsen	1600	68	66	68	
Magna Int	800	$21⅜	21⅜	21⅜	
Magnetics	1150	82	82	82	—1
Majstc Wil	710	285	285	285	+10
Malartic	z10	89	89	89	
Man Bar	600	120	120	120	—5
Maritime	1719	$22⅛	22	22⅛	+⅛
Mar T 860	300	$10	10	10	+⅛
Mar T 765	7900	10	10	10	
Mass Fer	6377	$10½	10¼	10⅜	
Mas F A	12850	$18⅛	18	18⅛	
Mas F B	4320	$18¼	18⅛	18¼	
Matgmi A	1800	9	9	9	+¼
Mc Adam	33700	42	37	38	+1
McGraw H	100	$6⅞	6⅞	6⅞	—⅛
Mc Intyre	900	$23⅛	23	23⅛	
McLaghlin	1300	$7¾	7⅝	7¾	
McLghl 9 p	100	$24	24	24	+⅛
McLghl w	650	255	250	255	+5
Melcor	3800	$8½	8⅜	8½	+⅛
Mentor	700	281	281	281	—6
Mercantil	3100	$12	11⅞	11⅞	—⅛
Merland E	13300	56	5⅝	6	+¼
Midcon	700	160	157	160	+4
Mindustrl	875	56	6	6	
Molson A	3232	$17⅞	17¼	17⅝	+⅜
Molson B	900	$15	14⅞	15	+¼
Monenco A	100	$9⅛	9⅛	9⅛	+⅛
Moneta P	1500	75	70	75	+5
Mtl Trust	275	$15	15	15	
Moore	29245	$34⅜	34⅛	34⅛	—¼
Mt Wright	2000	18	18	18	+2
Muncpl S L	100	$6¾	6¾	6¾	—⅛
MSL p	100	$10½	10½	10½	+¼
Murphy	400	$8⅞	8¾	8⅞	+¼
NBU Mine	4000	100	94	100	+7
NRD Min	21	29	29	29	
NaChrs I	1921	$8¼	8⅛	8¼	
Nat Drug	1200	$9½	9¼	9⅜	+⅛
Nat Drug p	200	$9⅜	9¼	9⅜	+⅛
Nat Pete	7000	63	60	63	+7
Nat Trust	200	$16	16	16	
Nemco	17800	270	265	269	+9
NB Tel	1300	$20¾	20⅝	20⅝	—¼
NB Tel A p	246	$17⅞	17⅝	17⅝	—¼
NB Tel 1.85	231	$21⅛	21⅛	21⅛	—¼
N Dimens	1000	82	82	82	—3
N Goldvue	1034	10½	10½	10½	+½
N Provid D	500	22	22	22	
N Que Ragl	2800	115	110	115	+5
N Senator	2000	10	10	10	—½
N York Oil	2300	240	235	240	
Newconx	100	$8	8	8	
Nfld LP A	100	$16	16	16	—¼
Nfld Tel	1100	$8½	8½	8½	—⅛
Nfld Te 975	500	$22½	22⅜	22⅜	—½
Nfld Te 885	250	$21⅛	21	21	—½
Nick Rim	500	13½	13½	13½	+½
Noranda A	6919	$23¾	23⅝	23¾	+¼
Nbask	204930	72	52	66	+14
Norcen	33474	$15⅞	15⅝	15⅝	
Norcen B	z15	$20⅞	20⅞	20⅞	
Norcn 150	650	$25⅜	25¼	25¼	
Nordair A	300	$8⅛	8	8	+⅛
Normick P	100	330	330	330	—10
NC Oils	2550	$10⅞	10¾	10⅞	
Nor Ct 785p	200	$25¼	25¼	25¼	—⅛
Nor Tel	3632	$27½	27¼	27½	+½
NTecm B w	1255	$8	7½	8	+½
Northgat	700	440	435	435	—5
Northld	27000	18	16½	18	+1½
N Beauc	3000	22	22	22	+2
N S Savngs	100	$16½	16½	16½	+¼
Nu-Wst A	7080	$14¾	14½	14½	
Nufort Res	5333	19	19	19	+3½
Numac	57860	$23½	22⅝	23	—½
OPI A	1350	$10¼	10⅛	10¼	+⅛
Oakwood P	6500	485	480	480	+5
Obrien	11300	194	180	192	+7
Ocdntl Pt	250	$25	25	25

Commodities

Silver, New York (per 100 oz.)

	Open	High	Low	Close	Ch'ge
Mar	543.00	549.00	543.00	533.40	—14.90
Apr	532.00	532.00	532.00	534.60	—15.00
My	549.50	554.50	535.00	538.50	—15.00

Copper, New York (per 100 lbs.)

Mar	59.40	59.80	59.20	59.30	——
May	60.20	60.70	59.80	60.10	+0.10
Jul	61.20	61.70	60.80	61.10	+0.10

Lumber, Chicago (per 1,000 bf.)

May	213.50	216.80	213.50	216.20	+3.30
Jul	208.50	210.00	208.40	208.60	+1.80
Sep	199.50	201.90	199.50	200.20	+1.40

Plywood, Chicago (per 1,000 sq. ft.)

Mar	206.50	207.50	206.50	206.50	+1.10
May	208.30	210.20	208.00	208.10	+.40
Jul	209.20	211.00	209.00	209.10	+1.00

Porkbellies, Chicago (per 100 lbs.)

Mar	78.85	79.85	78.50	78.50	—1.92
May	79.80	80.30	78.52	78.62	—1.90
Jul	79.00	79.65	78.15	78.17	—1.97

Gold, Chicago (per oz.)

	Open	High	Low	Close	Ch'ge
Mar	183.30	184.00	181.50	182.00	—3.40
Jun	185.80	187.20	183.50	184.30	—3.70
Sep	190.50	191.40	187.50	188.00	—4.40

Gold, Winnipeg (per oz.)

	Open	High	Low	Close	Thur.
Apr	183.85	184.20	181.70a	182.20a	185.90
Jly	187.60	188.20	185.50a	186.00	189.70a
Oct	192.30	192.30	189.60a	190.20a	193.90a

London

LONDON (CP) — Closing stock quotations Friday in new pence unless pounds are indicated, x-indicates that quotations includes dollar premium based on latest conversion rate, 0.7095. Associated Brit Foods 56; Babcock and Wilcox 111; Bass Charrington 153; BICC 104½; xBlyvoors 425; BOC International 66½; Boots 203; Bowater 184½; Brit Am Tomb 295½; Brit Assets Trust 65; Brit Petroleum 758; xBroken Hill Prop 337; Buffels £10 13-16; Burmah Oil 49; xCanadian Pac stgx £11⅛; xCharter Cons 121½; Cons Gold 178½; Courtaulds 112; De Beers 324½; Distillers 172; Dunlop 81; EMI 145½; xF.S. Geduld £21; Gen Elec 248½; Glaxo 524½; Grand Metropolitan Hotels 102¼; Gr Unv Stores 280; Guest Keen 278½; Hawker Siddeley 188; Hoover 326½; ICI 346½; Imp Tob 80¼; Kloof 585; Marks and Spencer 146; Metal Box 302; Minorco 140; xPhillips 830; Pilkington Bros 462½; Plessey 96; Rank A 250; Rio Tinto Zinc 178½; Roan Consol 64; Sel Trust 388; Second Scott Inv 86¾; Shell T and T 505½; Tanganyika 122; Thomson 190½; Thorn 348; Tube Investments 370; Ultramar 221½; Unilever 482; Union Corp 268; Vaals 16½; Vickers 173½; Western Driefontein £24⅛; Western Deep Level 94¾; xWest Mines 71⅜; W Holding £23⅜; Woolworth 65; Zambian Copper 10½. **Bonds:** Brit Transport £66; Brit Cons £22⅝; Treasury 8½ £97⅞; War Loans £36⅝. The Financial Times industrial index 457.2, off 1.1.

'Fine-tuning' could hinder gas picture

By GEORGE GIBSON
Colonist Business Editor

The B.C. division of the Canadian Petroleum Association is concerned about the efforts of the B.C. Energy Commission to "fine-tune" natural gas prices, a policy the association feels will have a detrimental long-term effect on exploration and production activities.

New chairman of the B.C. division, Orville Windrem, of Calgary, said here Friday in a prepared statement that the seriousness of the long-term energy supply "dictates it would be in British Columbia's best interest to continue to promote aggressive evalution of the potential oil and gas reserves.

"More knowlege of the potential hydrocarbon reserves in the near term could provide the required information for longer-term planning of the sources of energy, for sustained industrial growth and energy exchange arrangements."

An explanation provided at a press conference by Windrem and CPA executive director Harold Millican was that the association is concerned about establishing a system of "predictable" pricing for natural gas, such as the more-consistent royalty system that has been worked out for crude oil.

The B.C. Petroleum Corporation posts natural gas prices but the price of oil is determined on a national basis, established on a standard royalty system.

Windrem said that the association would achieve its desired predictability with the introduction of a full wellhead price and a royalty system such as they have in Alberta, which is based on the Toronto "gate" price.

"We're looking for a system where we could perceive how we would share in any future increase in the price of gas," Windrem said, "as we do with oil."

Windrem and Millican said that it was important for the industry to have some idea of what future prices might be for long-term planning.

Millican admitted that B.C. gas producers have been doing all right compared to their Alberta counterparts, even with the different systems, but the Toronto gate price recently increased by 16½ cents per thousand cubic feet and this resulted in a higher return for Alberta firms.

Alberta

Stock	Sales	High	Low	Close	Net Ch'ge
Abacus	7794	$7½	7	7½	+ ½
Ashlu	6000	80	75	80	
Barons	1000	7	7	7	
Beshaw	12000	6½	6	6	
Bearcat	200	340	340	340	
Cdn Obas	1300	170	170	170	
Cavalier	195	375	375	375	
Cinnabar	1000	75	75	75	—5
Clearport	9500	110	100	110	+10
Commrcl	4000	15	15	15¢	
Concept	2320	400	400	400	
Conventur	19900	$7¼	7¼	7⅜	— ⅞
Czar	5800	$16⅝	16	16⅝	+ ⅝
Dixie	1000	55	55	55	
Helgena	200	100	100	100	—10
Intr Tika	3000	48	48	48	
Jagor	2000	20	20	20	—1
Jupiter	1000	50	50	50	
Mongowm	23800	156	145	150	
N Fortyfour	3100	$6⅝	6½	6⅝	+ ⅛
N Galewy	1000	70	70	70	—15
North Cont	29000	4	3½	4	
Northrim	400	2156	215	2156	+10
Oilex	600	240	240	240	—10
Omega	600	230	230	230	—5
Ranchmns	300	250	240	250	+15
Savanna	2200	125	125	1256	
Seagull	10750	249	240	245	
Sparrow	3000	89	79	89	+19
Troy	800	167	167	167	—8
Univrsl Exp	2900	170	165	170	
Univrsl Urn	700	255	255	255	

Ferry verdict Tuesday?

The fate of the Sidney-Anacortes ferry run could be decided as early as Tuesday when it will be discussed by the U.S. federal economic development commission.

The commission will hear a bid by the Anacortes Chamber of Commerce and other businessmen of that area for $3.5 million of federal funding to buy a vessel to operate between Sidney and Anacortes.

A spokesman for the Washington State ferries, which currently operates the ferry service between the two points, said Thursday that the daily run it now operates between Vancouver Island and the mainland will not be guaranteed after June 17.

"The future of the Sidney-Anacortes run at present is up in the air until after Tuesday," he said.

The spokesman explained that the vessel currently on the run is needed on one of the system's heavier-travelled routes.

"The ship is needed to serve our domestic areas because of the great increase of vehicle traffic," the spokesman said.

If the federal commission favors the bid to buy a vessel to operate on the Sidney-Anacortes route the ship will be operated by Washington State ferry authorities.

□

Princess Cruise's mini-liner Pacific Princess will have Victoria on her itinerary as a regular port of call this summer during the Alaska cruise season.

The 20,000-ton star of the TV series Love Boat will make the first of her eight 10-hour stopovers here on July 3, from 2 p.m. until midnight.

Her twin, the Island Princess will make make seven brief visits to the city during a series of 12 day cruises to Alaska from San Francisco starting June 28.

The line's 17,000-ton Sun Princess, which for several years has had her annual refit at Yarrows Ltd., Esquimalt, will be based at Vancouver for the summer and will depart from there every Saturday for Alaska over an 18-week period.

□

Design plans for a $125 million icebreaker for Dome Petroleum will be done by Saint John Shipbuilding and Dry Dock Co. Ltd. This fact was announced Thursday by a Dome spokesman.

William Payne, director of public affairs for Dome, said from Calgary that two bids for construction of the ship were still being considered and awarding of the design contract did not mean that the same yard would automatically get the construction job.

MARINE NEWS
By JIM BRAHAN
Colonist Marine Reporter

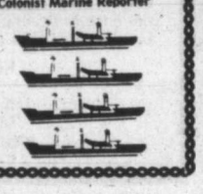

Dividends

BBC Realty Investors, 42 cents trust units, April 28, record March 31.

Biltmore Industries Ltd., seven cents, annual, an increase of two cents; pfd. A seven cents; April 15, record March 31.

CHUM Ltd., class B six cents, June 1, record May 19.

Canada Permanent Income Investment, seven cents trust units, April 20, record March 31.

Cornel Industries Ltd., $1.20 pfd. 60 cents, semi-annual, May 1, record April 10.

Hawker Siddeley Canada Ltd., class A 10 cents; class B 10 cents; both payable April 14, record March 24; five per cent pfd. $1.4375, April 2, record March 24.

Liberian Iron Ore Ltd., 20 cents, U.S. funds, May 25, record May 9.

Earnings

Canadian Manoir Industries Ltd., year ended Dec. 31: 1977, $2,112,179, $1.27 a share; 1976, $2,249,786, $1.35.

Falconbridge Nickel Mines Ltd., year ended Dec. 31: 1977, $29,223,000, loss, $6.23 a share; 1976, $14,703,000, $2.96.

Industmin Ltd., year ended Dec. 31: 1977, $2,048,347, $1.75 a share; 1976, $2,890,501, $2.39.

Madeleine Mines Ltd., year ended Dec. 31: 1977, $183,000, loss, four cents a share; 1976, $415,000, nine cents.

Peoples Department Stores Ltd., 26 weeks ended Jan. 21: 1978, $1,857,000, 39 cents a share; 1977, $1,990,000, 42 cents.

Options

Distributed by CP

Closing prices of all traded options. Sales unit is 100 shares. (Trans-Canada options combine Montreal and Toronto exchange option trading): Friday, March 17.

Options		Open Int	Vol	Last	Stock Close
Abitibi	May $10	4	182	$2½	$12¼
Abitibi	May $7½	1	6	$4¾	$12¼
Abitibi	May $12½	12	207	45	$12¼
Abitibi	Aug $10	3	64	$2⅝	$12¼
Abitibi	Aug $12½	20	71	80	$12¼
Abitibi	Nov $12½	7	26	120	$12¼
Alcan	May $25	56	140	$3½	$28
Alcan	May $30	10	172	35	$28
Alcan	May $27½	60	310	110	$28
Alcan	Aug $25	22	90	$3½	$28
Alcan	Aug $27½	5	138	150	$28
Alcan	Nov $25	5	23	$4	$28
Alcan	Nov $27½	3	40	$2	$28
Asama	Apr $10	5	129	$2⅞	$12½
Asama	Apr $15	25	71	25	$12½
Asama	Apr $12½	21	236	75	$12½
Asama	Jul $10	3	197	$3	$12½
Asama	Jul $12½	45	335	140	$12½
Asama	Oct $10	5	116	$3¼	$12½
Asama	Oct $12½	31	370	180	$12½
Bell Can	Aug $55	10	113	90	$54⅝
Brscn A	Aug $15	8	759	120	$15½
Bk Mtl	May $17¼	1	240	180	$18⅞
Bk Mtl	Aug $20	27	67	40	$18⅞
Bk Mtl	Nov $20	5	40	60	$18⅞
Bk Mtl	Nov $17½	5	578	$2¼	$18⅞
CP Ltd	May $17½	6	404	55	$17⅜
CP Ltd	Aug $17½	8	214	80	$17⅜
CP Ltd	Nov $17½	36	47	130	$17⅜
Dom M	Apr $70	1	17	$5	$75
Dom M	Apr $75	1	39	$2	$75
D Pete	Apr $45	6	133	$17¾	$62¾
D Pete	Apr $50	15	88	$12½	$62¾
D Pete	Apr $55	7	209	$8⅛	$62¾
D Pete	Apr $60	47	188	$3½	$62¾
D Pete	Jul $45	2	84	$20	$62¾
D Pete	Jul $50	15	74	$15½	$62¾
D Pete	Jul $55	13	99	$12	$62¾
D Pete	Jul $60	22	347	$7	$62¾
D Pete	Jul $65	38	34	$3¾	$62¾
D Pete	Oct $55	1	52	$12¾	$62¾
D Pete	Oct $60	7	119	$8½	$62¾
D Pete	Oct $65	11	7	$5⅞	$62¾
Ho OA	Apr $40	1	48	160	$39½
Ho OA	Jul $40	5	65	$3⅛	$39½
Ho OA	Jul $45	17	100	155	$39½
Ho OA	Oct $45	10	52	$2½	$39½
Husky	Apr $25	18	92	$5½	$30½
Husky	Apr $30	5	193	85	$30½
Husky	Apr $22½	2	30	$7⅝	$30½
Husky	Apr $27½	16	191	$3	$30½
Husky	Jul $25	25	145	$5⅛	$30½
Husky	Jul $22½	2	22	$7¾	$30½
Husky	Jul $27½	2	166	$3⅛	$30½
Husky	Oct $30	2	24	$2¾	$30½
IOil . A	May $20	4	739	80	$19⅝
IOil A	Aug $20	28	284	125	$19⅝
MB Ltd	May $20	3	208	20	$17⅝
MB Ltd	Nov $15	2	12	$3¾	$17⅝
Moore	May $35	5	9	70	$34⅛
Moore	May $32½	1	102	$2½	$34⅛
Moore	Aug $35	2	15	135	$34⅛
Mas F	May $20	3	223	1	$10⅜
Mas F	Aug $17½	1	89	10	$10⅜
Mas F	Nov $10	7	30	160	$10⅜
INCO	A May $15	1	82	185	$17
INCO	A May $17½	1	217	160	$17
INCO	A Nov $17½	4	30	165	$17
Norcn	May $15	351	906	160	$15⅝
Norcn	May $20	801	702	20	$15⅝
Norcn	May $12½	4	139	$3⅝	$15⅝
Norcn	May $17½	962	574	45	$15⅝
Norcn	Aug $15	311	088	190	$15⅝
Norcn	Aug $20	101	602	50	$15⅝
Norcn	Aug $17½	752	490	100	$15⅝
Norcn	Nov $15	10	147	$2⅝	$15⅝
Norcn	Nov $17½	5	374	135	$15⅝
Noran A	Nov $20	2	2	$5	$23⅝
Noran A	Nov $22½	2	10	$3⅛	$23⅝
Nor Tel	Apr $27½	34	47	75	$27½
Nor Tel	Oct $27½	10	20	160	$27½
Pac P	May $35	21	58	$4⅛	$38⅞
Pac P	May $40	15	356	115	$38⅞
Pac P	Aug $40	3	190	$2	$38⅞
Pac P	Nov $35	15	19	$5⅝	$38⅞
Pac P	Nov $40	11	24	$2¾	$38⅞
Shell C	May $15	20	161	75	$15⅛
Shell C	Aug $17½	5	107	40	$15⅛
Shell C	Nov $17½	2	22	55	$15⅛
Stlco	A May $25	9	222	20	$23½
Stlco	A Nov $25	2	38	85	$23½
TrC PL	Aug $15	15	52	70	$14⅞
Segrm	Jul $25	18	120	150	$25¾
Segrm	Oct $25	34	83	$2⅜	$25¾

Total volume - 1366.
Total open interest 34333.

VICTORIA GLASS WINDSHIELDS
388-4811 360 BAY ST.
3-17x

FINANCIAL FREEDOM
Is it Possible Today?

Malcolm MacGregor, CA, and author of "Your Money Matters" thinks so; and he is coming to Victoria on April 7, 8 and 9th to share some principles he has learned about, how to handle money more successfully. Plan to register early as space is limited.

TALLYHO TRAVELODGE
APRIL 7th - 7:00 P.M. and APRIL 8th - 9:00-4:30 P.M.
Registration Fee: $10.00 per person
To register, send your name, address and registration fee to: FINANCIAL SEMINAR
2511 Quadra Street
Victoria, B.C. V8T 4E1
or for information please call - 385-3971
3-18x

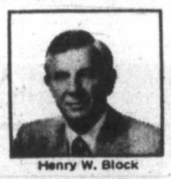

Henry W. Block

"We stand behind our work at H&R Block."

Should the district tax office query your return, we will assist you by answering all questions about how it was prepared...at no extra cost and all year round. At H&R Block, we are income tax specialists.

H&R BLOCK
THE INCOME TAX PEOPLE
1680 DOUGLAS 100-C BURNSIDE WEST
Open 9 a.m. to 9 . --ekdays, Sat. 9 a.m. to 5 p.m.
NO APPOINTMENT NECESSARY
the Bay ALSO IN Sears
Woodward's CANADA TRUST
OPEN 9-9, SAT. 9-5 388-8813
Up-Island Offices:
DUNCAN, NANAIMO, PORT ALBERNI
COURTENAY, COMOX, CAMPBELL RIVER
2-22

Diversified
Traditional approaches to risk and insurance are no longer suitable.
We combine trained business expertise with years of insurance experience to design effective risk programs for our clientelle.
Let our diversity work for you - today.
HARBORD INSURANCE
VICTORIA • VANCOUVER • CALGARY • EDMONTON
MEMBERS OF Assurex INTERNATIONAL

IF YOUR TRUCK REALLY MATTERS TO YOU
1978 STILL THE BEST BUY!
Let us Prove it
Over 90 — 1978 Pickups and Vans for your selection

PICKUPS
1978 GMC ½ TON SHORT WHEEL BASE
Stock No. YP2017
Stepside pickup, heavy duty rear suspension, 6 cylinder engine, 3 speed standard transmission, rear step bumper, lighter, gauges, etc.
$4881
36-month net lease $138 per month

VANS
1978 GMC ½ TON LONG WHEEL BASE VAN
Stock No. YV0853
Six cylinder engine, 3 speed transmission, auxiliary seat, mirrors, gauges, etc.
$5322
36-month net lease $149 per month

3-17
THEN YOU REALLY MATTER TO US
EMPRESS
PONTIAC-BUICK-GMC LTD.
2867 DOUGLAS AT TOPAZ (D.L. 01227A) 382-7121

DAILY LUNCHEON SPECIALS
Justa' For You . . . from 11 til 2!
$1.80
TRY ONE TODAY AT
PIZZA PIEMAN
Town & Country
James Bay
Esquimalt Rd.
Nanaimo
3-18

Creative Commercial Photography

Ed Bermingham, photographer, has served an impressive number of government and corporation clients. Among them: Air Canada, C.A.E. Industries, Royal Trust, Avon, Royal Bank and Texaco.

Ed Bermingham, now in Victoria, for fashion, publicity and product photography. His experience guarantees you top quality, excellent service and on-time delivery.

For more Information call: 385-0867

Ed Bermingham
COMMERCIAL PHOTOGRAPHER

A perfect little Easter Egg
. . . so pretty it
will be worn all year long

ACTUAL SIZE

THE EASTER EGG PENDANT

A limited edition in pure bisque porcelain decorated with 24 karat gold

One special Easter Egg . . . it's something everyone deserves at least once in a lifetime.

And what could be more special than our pretty little Easter Egg pendant? Charmingly decorated with the flowers of Spring in 24 karat gold on purest bisque porcelain. And sent to you—ready to wear or give—in its own special gift box.

Inspired by the beautiful Easter eggs of yesteryear—which were lovingly decorated by country craftsmen and royal jewellers alike—The Easter Egg Pendant is part of a warm and joyous tradition.

Delightful to own . . . or to give . . . and pretty enough to wear any time of the year. Just $35. Complete with its own gold-filled chain.

The Easter Egg Pendant is available exclusively from The Franklin Mint. We'll accept orders for it only until the eve of Easter—March 25th—and, after that, it will never again be made available. To acquire your pendant be sure to mail the order form below no later than that date.

© 1978 FRANKLIN MINT CANADA LTD

ORDER FORM
THE EASTER EGG PENDANT
Limit: One per customer
The Franklin Mint Canada Ltd.
70 Galaxy Boulevard, Rexdale, Ontario M9W 4Y7
Please send me The Easter Egg Pendant, with neckchain, in a gift box.
I prefer to pay as follows:
☐ I enclose my remittance of $35.*
☐ Charge $35.*, after shipment, to my credit card:
☐ Master Charge ☐ Chargex/VISA Expires _____
Account No. _____
*Ontario and Quebec residents add your provincial sales tax
Signature _____
ALL ORDERS ARE SUBJECT TO ACCEPTANCE.
Mr. Mrs. Miss _____
PLEASE PRINT CLEARLY
Address _____
City _____ Province _____ Postal Code _____
Allow 4 to 6 weeks from closing date of March 25, 1978 for shipment.
Valid only if postmarked by March 25, 1978.
61

Real needs of schools study goal

Claiming that educational factors have been lost in the shuffle as the Greater Victoria School board has considered possible school closures, the Greater Victoria Teachers' Association has called for a district commission on education, to assess the needs of students and various communities within the school district, and suggest staffing and facilities to meet them.

The commission should have teachers, school trustees, district administrators and the general public represented on it, and until it meets, the school board should maintain its present staff and facilities, the GVTA recommends in a brief released Friday.

"We do not believe that sufficient information has been collected or will be collected at the six public meetings now in progress, to enable the board to make informed decisions regarding staffing and facilities. We believe a much wider and comprehensive analysis of our education system is required before such far-reaching steps can be taken," the brief says.

The education ministry-sponsored *Facilities Study '77*, the main document on which the current school closure debate is based, is simply an "exercise in accounting," GVTA member Tom Harris said.

"We are suggesting, 'Let's bring in the intangibles.'"

DOZENS NEED IMPROVEMENT

A survey of the district's 56 schools by the GVTA shows that 38 schools are using substandard space, 38 (not necessarily the same schools) need more space, 33 need work areas for teachers, and 21 require work areas for teacher aides.

The main aspects which need more space are music programs, small-group instruction, art and learning assistance. Other uses that cropped up in the survey were district professionals' rooms, libraries, student lunchrooms, science rooms, seminar rooms and staff rooms.

A major problem in many schools will be storage space, with closure of the district supply centre this June. Instead of keeping small supplies on hand and ordering weekly from the supply centre, schools will have to keep several months' supplies, requiring more storage space, safe from pilferage and fire hazards.

The teachers said teaching methods had changed over the years, but the school system continued to use the same staffing and space formulas. Common educational innovations such as small-group instruction and team teaching were often impossible to accommodate, and teachers ended up using stairwells, libraries, and other rooms.

MORE STAYING IN SCHOOL

Staffing formulas should also reflect the changes in society over the last few years, the teachers said.

In 1961, the proportion of students who stayed in school from Grade 2 to Grade 12 was only 36 per cent, but by 1972, the retention rate had doubled to 71 per cent.

"Many children who in the past would have been in the labor force by the age of 15 are now attending school. Knowledge has expanded enormously and skills needed in society have become more complex and varied. . . Staffs have attempted to cope with these changes, in facilities that did not lend themselves readily to change. Often they were handicapped by the number of students with whom they had to work."

While the pupil-teacher ratio in the Greater Victoria school district had fallen from 23.45:1 to 18.8:1 since 1970 (the ratio included administrators, librarians, music teachers and counsellors, many of whom did not work in the classroom), by a number of other parameters the district, and the province as a whole, had not kept up with these needs, the teachers said.

AMONG PROVINCE'S WORST

Victoria's class sizes, for instance, were among the worst in the province, with secondary classes ranking 67th out of 75 districts, and primary classes ranking 71st.

Greater Victoria's education expenditures are low compared with the rest of the province, 54th out of 75. Per capita education expenditure in all B.C. is higher only than those of Prince Edward Island and New Brunswick.

GVTA president Syd Langhelt said the recent public hearings on school closure had shown that parents did not want any schools closed.

"What has surprised me is the lack of imput from other people (than parents). We haven't heard anyone from the real estate board talking about the effects of closing schools on surrounding property values, for instance."

"We haven't heard from people concerned about the 57 jobs that were chopped, with the loss of a $1 million payroll that is not being spent in the community," added Harris.

British subjects, but not under 19

VANCOUVER (CP) — B.C. is the only province in Canada that still lets British subjects who are not Canadian citizens vote in provincial elections, while prohibiting persons under 19 from voting, a provincial commission on electoral reform was told Thursday.

Commission counsel Clive Rippon told the opening day of hearings that people were eligible to vote at 18 in all other provincial as well as federal elections, and the other jurisdictions allowed voting by Canadians only.

The commission adjourned after one day.

The commission is to look at the redrawing of riding boundaries, alternative methods of voting, eligibility, election spending, possible tax allowances for political donations, and party status in the legislature.

William Fairly of Vancouver told the hearings under commissioner Larry Eckhardt that additional MLAs should be elected directly by universities, native Indians, the professions and the trade unions.

Fairly also said each recognized party should be allowed to appoint one MLA for each 10 per cent of the popular vote it received.

Low-fare air pact reached

WINSTON-SALEM, N.C. (AP) — President Carter announced Friday that the United States and Britain have reached new air agreements which will lead to lower fares and more liberal charter service

The British had insisted on confining cheap fares to the New York-London market and last week blocked Braniff Airways from inaugurating its Dallas-Fort Worth to London service because it offered cut-rate tickets.

Lottery code of ethics ready soon

Canadian Press

A code of ethics will soon be established to govern lottery advertising in Canada, Warren Allmand, federal minister of consumer and corporate affairs, said Friday.

Allmand told a news conference following two days of meetings with provincial consumer and corporate affairs ministers that the code would be oriented against the creation of unreasonable expectations by consumers.

Allmand also said he would apply pressure to the federal ministers of finance and national revenue to enact legislation governing tax discounters.

Lise Payette, Quebec's consumer and corporate affairs minister, said something had to be done about the publicity for lotteries because "that kind of publicity could be dangerous to the population."

"If you have lotteries, you have to make them known, and you should know what your chances are in such a lottery," she said.

Rafe Mair, the B.C. minister, said he does not like lotteries "because I think they are a tax on the poor."

He said, however, that he does not think the advertising is "terribly misleading because I think most people of average intelligence realize that they are taking a long shot in winning money."

Allmand noted that B.C., Quebec and Ontario have legislation dealing with tax discounters, and that the provincial ministers expressed a need for early action against the problem.

He said the issue was not within his jurisdiction, but he would tell Finance Minister Jean Chretien and Revenue Minister Joe Guay that ministers had unanimously agreed changes had to be made to current legislation in order to benefit consumers.

CHARTERED ACCOUNTANT

Age 48, Married, no children, available for interview in June, 1978.

VICTORIA PRESS, BOX 441

OFFICE HELP

PAYROLL CLERK-CASHIER

Required for temporary position commencing May for four to five months. Experience in payroll work and handling and balancing cash required. Own transportation necessary.

Reply to Victoria Press, Box 439.

EXECUTIVE SECRETARY

Immediate opening for the position of private secretary to the Executive Officer of The Victoria Real Estate Board. Duties will include preparation of agendas for meetings of Committees and the Board of Directors; administrative support at selected Committee meetings and subsequent composition and typing of minutes and implementation of business therefrom; composition and typing of correspondence; maintenance of files and records; and other related duties as delegated by the Executive Officer.

This is a top-level secretarial position requiring a high degree of experience with ability to assume responsibility and work with minimum direction and supervision. Applicant must be competent in the use of English, shorthand and dictaphone.

Terms of employment, salary, benefits, etc., to be discussed upon initial interview. Reply in writing, giving full particulars of qualifications, experience, etc., by March 28, 1978, to:

The Executive Officer
The Victoria Real Estate Board
3035 Nanaimo Street
Victoria, B.C. V8T 4W2

All replies will be held in the strictest confidence. 3-16

Okanagan College
DENTAL ASSISTING INSTRUCTOR

Duties: To instruct all phases of a 10-month, nationally accredited dental assisting program, including the certification option. Detailed job description available on request.

Qualifications: Secondary School graduation; C.D.A.; at least five years' dental office experience; teaching experience desirable.

Salary and working conditions covered by a collective agreement.

Applications: The Principal, OKANAGAN COLLEGE, 1000 KLO Road, Kelowna, B.C., V1Y 4X8

Attention: Dean, Vocational & Trades Training.

Closing Date: April 14, 1978

Accountant

Required immediately for the Accounting Department at our Englewood Logging Division. Job duties include camp accounting, administrative functions, supervision and preparation of payroll and employee records.

Preference will be given to those applicants who are enrolled in a recognized accounting course and have office experience in the logging industry.

A full range of salary benefits available. Salary scale will be discussed at the time of interview.

Reply stating experience and education to the Divisional Chief Accountant at the address shown below.

Canadian Forest Products Ltd. CANFOR

Englewood Logging Division
Woss, B.C.
V0N 3P0

CAMOSUN COLLEGE
TRADES TRAINING DIVISION
Victoria, B.C.
REQUIRES A
WAITER-WAITRESS INSTRUCTOR

DUTIES: To teach pre-employment and upgrading courses in Waiter-Waitress training. Starting date April 10, 1978.

QUALIFICATIONS: At least six years' experience in the hospitality field. Preference will be given to candidates with hotel management and previous teaching experience.

SALARY: Candidates will be placed on college scale at a step commensurate with their experience.

APPLY TO: The Principal, Camosun College, 1950 Lansdowne Road, Victoria, B.C., V8P 5J2, Telephone — 592-1281

COMPETITION CLOSES—March 23rd, 1978

be your own boss
FREE BOOKLET

An exciting new opportunity in the profitable world of industrial sales — FULL OR PART TIME! NO EXPERIENCE NECESSARY — WE TRAIN!

- HIGH COMMISSION INCOME POTENTIAL
- POTENTIAL FOR ADVANCEMENT
- CONTESTS — PRIZES
- CASH BONUSES
- HIGHEST QUALITY PRODUCTS
- PROVEN SALES PROGRAMS
- PROFESSIONAL SUPPORT SERVICES

RUSH COUPON TODAY FOR FREE BOOKLET
From Salesman to Successful Salesman

CONSOLIDATED PROTECTIVE COATINGS LTD.
2030 Notre Dame
Winnipeg, Manitoba R3H 0J8

I've had experience in selling roofcoating materials.
I've represented ..... (Name of Co.)
I'm not experienced in selling roofcoating materials.
Name .....
Address .....
City .....
Prov. .....

Sales Opportunity
THE CO-OPERATORS
Co-operative Life Insurance Company
Co-operative Fire Insurance Company

Has a unique sales career opportunity for a self motivated and ambitious person. Insurance experience is an asset but is not essential, however, experience in dealing with the public and the desire to build a career is a prerequisite.

Resumes only to:
Henry Krott
THE CO-OPERATORS
3618 Shelbourne St.
Victoria, B.C. V8P 5J5

British Columbia Forest Products Limited
CROFTON PULP AND PAPER DIVISION

Protection Officer

An immediate vacancy exists at Crofton for an individual interested in pursuing a career in security, first aid, and fire protection. Previous security and/or first aid experience is desired.

A good starting salary is offered and a full range of benefits is available.

Written applications outlining previous work experience should be directed to:

Employment Supervisor
British Columbia Forest Products Limited
Crofton Pulp & Paper Division
CROFTON, B.C.
V0R 1R0

ASSISTANT DIRECTOR OF NURSING

A VACANCY PRESENTLY EXISTS AT THE GORGE ROAD HOSPITAL FOR AN ASSISTANT DIRECTOR OF NURSING.

The position requires a B Sc N or H.O.M. degree along with a minimum of two years' senior administrative experience. The ideal candidate will as well have several years of progressive nursing experience incorporating positions of increasing authority and responsibility, during which time leadership qualities, executive and organizational abilities, and other senior management skills were well demonstrated.

SALARY RANGE $22,980.00 to $25,284.00 (depending on qualifications and experience) plus an exceptionally attractive fringe benefit package.

APPLY with complete resumes and reference sources to:

Mr. L. J. Cook
Director of Personnel
Gorge Road Hospital
63 Gorge Road East
Victoria, B.C.
V9A 1L2

THINKING OF TEACHING?

The University of Victoria is offering a Secondary Internship Teacher Education Programme in 1978-79

ELIGIBILITY

Candidates must have an acceptable undergraduate degree from a recognized University, have the necessary subject preparation in two approved teaching areas for secondary schools, be prepared to intern in Alberni, Nanaimo, Courtenay or Campbell River Districts, and show evidence of commitment and skill in working with young people. Applications are encouraged from individuals with life experiences in addition to their formal education.

PROGRAMME

Academically admissible candidates will be interviewed by University and participating School District personnel in early May. Selected candidates will then attend a week's orientation in their school district in late May, attend UVic for July and August course work, train in their school district from September, 1978 to April, 1979, and complete their academic work on UVic campus during May/June, 1979. Successful candidates are then recommended for a Teaching Certificate.

FINANCIAL AID

Interns will be eligible for existing student aid as administered by the University's Financial Aid Office. Some financial assistance in the summer months is anticipated. In addition school districts will provide a stipend to interns during their 8-month residency.

TO APPLY

For detailed information and application forms, phone 477-6911 ext. 6636 or write immediately to:

The Co-ordinator, Secondary Internship Programme,
Faculty of Education, University of Victoria,
P.O. Box 1700, Victoria, B.C. V8W 2Y2

Applications post-marked after midnight MARCH 31, 1978 will not be accepted.

Salt career campus
Southern Alberta Institute of Technology
Calgary Alberta

TECHNOLOGY INSTRUCTORS

If you have an interest in teaching, we would like to hear from you. Instructors will be required this fall to teach Technology Diploma students attending SAIT for training in a variety of disciplines. Vacancies are expected in the following programs:

Civil Engineering
Telecommunications
Welding Engineering
Materials Engineering
Electronics
Architectural Technology

What is Required: In most cases a related university degree with applicable industrial experience is required. However, strong emphasis is placed upon varied industrial experience, and consequently a candidate with a technology diploma may be acceptable with the right combination of experience.

SPECIAL TRAINING: We recognize that professional people working in industry may feel hesitant about teaching in a classroom or laboratory without preparation. S.A.I.T., therefore, holds pre-service training programs on campus to introduce the new instructor to teaching and the many services available to help the instructor.

THE BENEFITS: Instructors have two months annual vacation, usually during the summer and approximately nine days at Christmas. The benefit package includes a Pension, Long Term Disability, Life Insurance, Hospital and Medical Plans.

HOW TO APPLY: You may write for further information to: Personnel Administration Office, Room 1101, John J. Bowlen Building, 620 — 7 Avenue, S.W., Calgary, Alberta, T2P 0Y8, or telephone SAIT Personnel at — 403-284-8633.

COMMENCEMENT DATE: Applicants selected for employment will commence August 1, 1978.

COMPETITION NUMBER: When you refer to this advertisement, please mention COMPETITION NUMBER S501-C4

Public Service Commission Canada / Commission de la fonction publique Canada

Open to both men and women

1 PAYROLL AUDITOR

Revenue Canada - Taxation
Victoria, B.C.

Salary: $15,746 - $17,657 (under negotiation)
Reference No.: 78-V-TAX-25

Open to Residents of Vancouver Island and Lower Mainland, B.C.

This Department has an immediate position for a Payroll Auditor who is responsible for conducting payroll audits of various businesses for the purpose of ensuring compliance under the Income Tax Act.

The successful candidate must have a university degree combined with the ability to communicate both orally and in writing with the General Public OR a demonstrated capacity for administrative work combined with the ability normally required to complete a secondary school education.

Experience in accounting and audit procedures are required for this position. Knowledge of data processing techniques would be desirable.

If you have the qualifications above and have experience related to the duties, there will be a challenging career with the Department.

2 COLLECTIONS OFFICER

Salary: $15,746 - $17,657 (under negotiation)
Reference No.: 78-V-TAX-26

Open to residents of Vancouver Island and Lower Mainland, B.C.

This Department has an immediate opening for a Collections Officer who is responsible for conducting investigations leading to the collection of Income Tax.

The successful candidate will have a university degree combined with the ability to communicate both orally and in writing with the General Public OR a demonstrated capacity for administrative work combined with the ability normally required to complete a secondary school education.

Collection experience is required for this position.

If you possess the qualifications above and have experience related to the duties, there will be a challenging career and an opportunity to advance with our Department.

NOTE: Knowledge of the English language is essential for these positions.

Send your application form and/or resume to:

R. Power
Regional Staffing Officer
Public Service Commission
500 - 1055 West Georgia Street
Vancouver, B.C. V6E 3L4
CLOSING DATE: March 28, 1978.

Please quote the applicable reference number at all times.

PETER POLLEN USED CARS
MONEY BACK GUARANTEE
Need we say more?
OPEN NIGHTS 'TIL 9

'74 PINTO SQUIRE STATION WAGON
Automatic transmission $2595

'76 GRAN TORINO STATION WAGON
Roof rack, low mileage and fully deluxe $4395

'74 MERCURY MONTEGO MX
Fully deluxe, vinyl roof, air conditioning, a real clean car. $3795

'75 PLYMOUTH FURY SPORT 2-DOOR HARDTOP
Glamorous copper metallic color, vinyl roof, console shift $3995

'76 MAZDA '808' STATION WAGON
4-speed transmission $2795

'75 FORD F150 SUPER CAB
You save right now $5295

'73 FIAT 128 STATION WAGON
(37,000 miles) Radio $1695

'76 CHEVY WINDOW VAN
6-cylinder engine, automatic transmission $4595

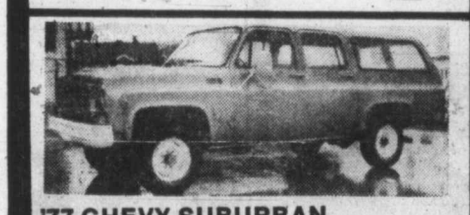
'77 CHEVY SUBURBAN with 4-WHEEL DRIVE
(Only 1000 miles), 4 speed, power steering, power brakes, radio, like new condition. $8295

PETER POLLEN FORD
1060 YATES ST. Peter Pollen Sales Ltd. Dealer License Number 745A 384-1144
3-17

Fourteen months on Security Council

Rhodesia key problem for Canada

Some bitter debating marks deliberations

UNITED NATIONS (CP) — In the 14 months Canada has sat on the UN Security Council, the question of Rhodesia proved to be the most difficult problem.

It was a case of determining how an illegal regime under a white ruler can legally give effect to legislation granting majority rule to Rhodesian blacks and be accepted into the community of nations.

This week the Security Council condemned such illegal manoeuvrings but not without some bitter debating.

The Western powers were unable to correlate their own draft paper on Rhodesia's so-called internal settlement with an African resolution labelling the Rhodesian move toward black rule as "illegal and unacceptable."

The African states, backed by the Soviet Union and China, prevailed in the council although they did settle for a somewhat toned-down version to avoid a Western veto.

Canada joined the four other Western members in abstaining on the vote.

In many ways, the debate "was perhaps the most important and the most difficult of all," Canadian Ambassador William Barton said in an interview, referring to the period he has sat on the council.

For the fourth time, Canada is a council member with its current term due to expire next Dec. 31.

In the Canadian view, Rhodesia must be returned to constitutional rule, including the transfer of effective power to a government based on majority rule.

This could be done under the Anglo-American plan of September, 1977, under UN supervision. But Prime Minister Smith never did support that plan and decided on a move which the African states generally see as another way of pertuating white minority rule through devious methods that only provide a facade for full black independence in the landlocked breakaway British colony.

While his settlement proclaims the principle of universal suffrage, it includes conditions that seem to hint at voting limitations.

Rhodesia's own security forces would supervise a ceasefire in the five-year guerrilla war which has taken nearly 9,000 lives on both sides. There is no provision for international supervision of such a ceasefire nor United Nations watchdog action to make sure that elections are free and fair.

These were among the many reasons the African states sought condemnation of the Salisbury agreement as a fraud concocted by Smith and his black cohorts to squeeze out the blacks represented by the Patriotic Front of Joshua Nkomo and Robert Mugabe, the guerrilla leaders who insist they will keep on fighting.

For Canada and the other Western states there was the choice of joining the Africans in denouncing the Smith plan, simply say it was unacceptable, and procede from there, Barton said.

"Or do you want to take the position taken by the British and the Americans in which they said the internal agreement constitutes—and I think the phrase they used, 'a useful step'."

Unfortunately, the Canadian ambassador added, there also was the point made relating to African confidence in the good faith of the British negotiators as to whether they had tried hard enough or used enough pressure to achieve their own plan after the African states supported it.

Barton said some of the African states felt that there hasn't been sufficient "energy, vigor and enthusiasm displayed by the British and Americans for their own plan."

It also was the case of the different conflicting groups among the blacks—a struggle for power among them.

"There's no question it's a complicated, difficult situation," Barton said. "It could have a serious impact in terms of African confidence in the Western countries and the UN and it could also have an impact on Commonwealth relations."

Nigeria, one of the co-sponsors of the African resolution adopted by the Security Council, implied that it might even consider its future status as a member of the Commonwealth if Ian Smith prevails with his policies in Rhodesia.

While Canada agreed that the Salisbury agreement was unacceptable, in the end it could not support the African draft which declares as illegal and unacceptable any internal settlement under the auspices of the illegal Smith regime and calls on all states not to accord any recognition to such a settlement.

Explaining Canada's abstention Barton added: "Nevertheless, we shall—indeed we must—maintain our efforts to promote an early resumption of negotiations based on the Anglo-American proposals which now have attracted wide support."

WIDE OPEN SUN., NOON-5:00
SATURDAY 'til 6:00 P.M.
Fair Deal
Yours To Own . . . NOW
Admiral 1978 Model
20" COLOR TV
Only $17.95 Down and $17.95 Per Month (36 months) Incl. Tax.
Cash Price $456.36
36 Mo. Budget Plan. On Appr. Credit
3 Yr. All Parts and Labor Warrantee
The Trader
388-6264 3-18 715 Finlayson

SPRING BULBS FOR SUMMER BLOOM
OLD FAVOURITES INCLUDING
BEGONIA DAHLIA GLADIOLA LILY OF THE VALLEY
PLUS MANY RARE AND INTERESTING PLANTS FROM 99¢ ea.
SCREEN AND HEDGE PLANTS
POPLAR 10 or more ea. $2.25
LEYLANDI CYPRESS 6-8 ft. 10 or more ea. $12.00
PYRAMID CEDAR 3-4 ft. 10 or more ea. $13.50
POTTED PLANTS FOR EASTER
EASTER LILIES
HYDRANGEAS
MUMS
OPEN 9-5
PHONE 658-8812
Elk Lake Garden Centre
5450 PAT BAY HIGHWAY — Just Beside Elk Lake
LISTEN TO GOOD ADVICE FROM HARRY HURN
SAT. and SUN. 8:41-11:26 a.m., 1:45-3:36 p.m. ON C-FAX
3-18

• A Strong Positive Voice In Government
CARSON Frank S. X
SOCIAL CREDIT

For Transportation to the Polls 595-8211
Inserted by Frank Carson Campaign Committee

B.C. bids to purchase park land

The provincial government is negotiating the purchase of 1,286 acres of privately-owned land in the Pend d'Oreille Valley in southern B.C. for use as a wildlife reserve.

The new book.

YOU'VE GOT IT- USE IT.

If you're an employer — whether of one worker or a thousand — you're probably affected by the new "Industrial Health and Safety Regulations". It is your responsibility to ensure that these regulations, as they affect your business or industry, are understood and complied with by both management and employees.

IF YOU DON'T HAVE IT, PLEASE GET IT.

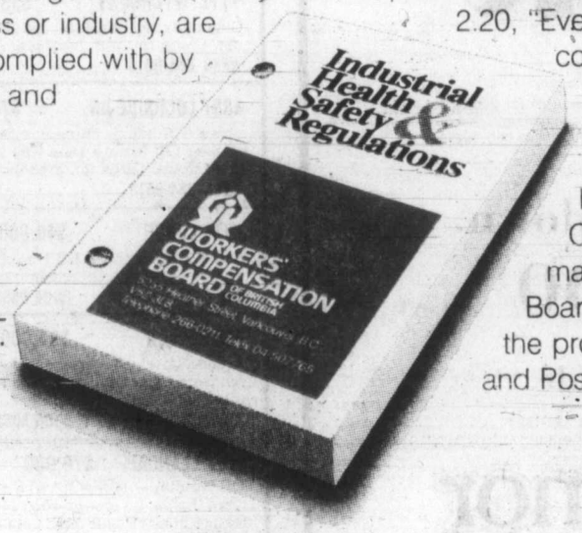

Many of the regulations have been significantly changed from previous years, so it is vital that you obtain and read the **new** regulations as soon as possible. Remember, under Regulation 2.20, "Every employer shall keep a copy of these regulations readily available at each place of employment for reference by all employees.".

Copies of the new book may be obtained at Board Offices throughout the province, or write Films and Posters Department, WCB

WORKERS' COMPENSATION BOARD OF BRITISH COLUMBIA
5255 Heather Street, Vancouver, B.C. V5Z 3L8

Vanguard oldest satellite in earth's orbit

WASHINGTON (UPI) — America's first successful Vanguard satellite was launched 20 years ago Friday and the grapefruit-sized ball remains in orbit as the oldest man-made object circling Earth.

Vanguard 1 was the fourth satellite to reach orbit, following two Soviet Sputniks, the embarrassing failure of the first Vanguard launch attempt and the successful launch of America's first satellite, Pioneer 1, on Jan. 31, 1958.

The much-maligned Vanguard project finally succeeded from Cape Canaveral, Fla., just after dawn on March 17, 1958. The little package of instruments rode its slender rocket into an orbit ranging from 405 miles to 2,462 miles high.

Since then Vanguard 1 has made more than 77,500 orbits of Earth and has traveled 2.68 billion miles — enough for 29 trips to the sun.

The satellite proved what geophysicists had long suspected — that Earth is not a perfect sphere but is slightly pear-shaped, bulging in the southern hemisphere.

The Vanguard project, using the only non-military, rocket of the early space program, launched two more satellites in 1959.

The first two Sputniks that preceded the American satellites re-entered the atmosphere in 1958 and Explorer 1 returned in 1970. Computer calculations estimate that Vanguard 1 will remain in orbit for as long as 400 years.

Portland's elephants prospering

PORTLAND, Ore. (UPI) — Hanako, one of the Washington Park Zoo's nine elephants, gave birth this week to its 10th calf.

The new arrival — whose grandparents are zoo inhabitants — was the 17th born at the zoo since 1962, when Packy became the first elephant born in captivity to survive. Packy is the father of the elephant born Wednesday.

Hanako, born at the zoo in 1963, had two previous calves.

The new elephant's grandmother, Tua Hoa, also is a member of the zoo's elephant herd.

Just a Glance and you know it's a community where people care . . .

Broadmead

OFFERS SECLUDED COUNTRY LIVING
JUST 10 MINUTES FROM CITY CENTRE.
WIDE FRONTAGE, ⅓ ACRE HOMESITES
PRICED FROM $31,500 TO $40,000.

Take the first step to better living!

CALL US TODAY 658-5291
MONDAY TO FRIDAY 8:30-5:00
950 ROYAL OAK DRIVE

3-17x

$74,900

OPEN HOUSE SAT. 1-4 P.M.
1656 EARLE ST.
(Off St. Charles)
Only 5 years old. 2+2 bedrooms, 2 full baths, big rec room, big living and dining room.
PETER TER VEER 384-8001 479-1588
ROYAL TRUST
3-17x

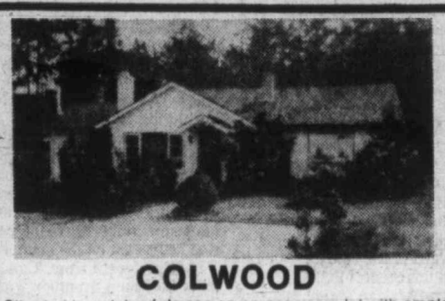

COLWOOD
Situated in quiet cul de sac on an easy-care lot with ample parking. Nice 3-bedroom, no-step home with separate garage and tool shed. Asking $46,000.
BOB PAUL
478-5561 478-2477
BLOCK BROS. REALTY LTD.
3-17

Villa Royale
964 Heywood Ave.
1-Bedroom Suite
Facing Beacon Hill Park
ONLY $25,900
Call Loretta Hogarth at 592-3537
Whyte and Gower
OAK BAY PROPERTIES
2227 Oak Bay 3-17 592-2407

CADBORO BAY
SECLUDED 5-BEDROOM RESIDENCE
2578 MACDONALD DRIVE
OPEN HOUSE SAT. 1-3:30
Situated on a secluded, beautifully treed and lawned .69 of an acre, a 5-bedroom, 2-storey country home in the heart of exclusive Queenswood. An intriguing old world residence for both family living and formal entertaining. Reception hall, large drawing room, separate built-in laundry facilities and an adjoining play-cum-television room for the young family, 2 large garden sheds in the completely fenced and private garden. $125,000.
TED WALFORD
RESIDENCE 598-1420 OFFICE 477-1841
BLOCK BROS. REALTY LTD.
3-17

OPEN HOUSE SAT. 2-4
2848 DONCASTER DR.

Great solid family home. 3 bdrms up, bright modern kitchen and sundeck, LR with F/P. Full Basement and rec. room. All on a landscaped lot in this popular area.
ONLY 52,900
EILEEN MARTIN 477-7050

T. L. MANN & ASSOCIATES LTD

OPEN HOUSE SUN. 2-4
622 KILDEW ROAD
Nicest 2 bdrm. Rancher in Colwood! The yard is fenced with mature fruit trees. Sep. garage and workshop. Interior offers 1000 sq. ft. of beautifully decorated home. LR with F/p. DR and Laundry room. Neat as a pin inside and out.
54,900
EILEEN MARTIN 477-7050
595-5144
3-18
T. L. MANN & ASSOCIATES LTD

OAK BAY
OPEN HOUSE
SATURDAY 2-4:30
2044 Lorne Terrace
(off King George Terrace)
A delightful home in a good area close to town, with lovely views over Gonzales Bay. The living area is upstairs, to give you the best views. The living room has a beautiful rock fireplace wall, lovely muted tones in the wall-to-wall carpeting, and beamed ceilings in living and dining room. Leaded glass windows add to the charm. There are 2 large bedrooms and 1½ baths, plus a large bedroom down (ground level), a luxurious bathroom, a cosy rec room with fireplace, a laundry-hobby room and space for yet another room if needed. A very well-built home in immaculate condition. New exclusive listing. $118,000.00.
Tove Barlow 477-9859 386-2521
BOORMAN INVESTMENT CO. LTD.
3-17

REVENUE REVENUE

OPEN HOUSE SAT. 1:30-4:00
1802 BELMONT (STADACONA PARK)
5 suite character conversion or owner live in with 4 rentals. Main floor suite is now owner occupied and is luxurious. Full financial statement available. Must sell. Excellent value at $78,500.
385-7721 CLIFF SALMOND 477-3626
GARDNER REALTY LTD.
REVENUE REVENUE

OPEN HOUSE Sat., Sun. 1:30-4:00
1720 Llandaff Place (off Torquay)
"ONE OWNER IMMACULATE"
Four years young* top condition* 3 bedrooms and den* 3 bathrooms* sunny kitchen with eating area* separate dining room* recreation room* separate utility room workshop area* double carport with sundeck* nicely landscaped* fenced back yard* Close to schools* bus and rec centre* new on the market and action-priced to sell.
$69,900 MLS Bill McCulloch 479-4487
REALTY WORLD Swinerton Stewart Clark Ltd. 385-2481
3-17

14 SUPERB CONDOMINIUMS
Built for Oak Bay Residents
ONLY 8 STILL AVAILABLE
TOD HOUSE
(Cadboro Bay Rd. at Hamiota)
OPEN TUESDAY-SAT. 1:30-4:00
Steel and concrete construction. Thermopane glass throughout. 2 bathrooms. Ensuite laundries. Large brick heatilator fireplaces.
Prices start at $65,000
and include
Range, Refrigerator, Dishwasher, Garburator, Washer, Dryer, Superior Carpets and Drapes. Some excellent sea views.
H. BLAKE 598-3321
JACK MEARS OAK BAY REALTY LTD.
"WHERE TRUST IS THE BASIS OF ALL BUSINESS"
3-17

SAT. 2:00-4:00 P.M.
2029 NEWTON ST. - OAK BAY
First time offered! Bright and solid family home in a super location near rec centre and Carnarvon Park. 3 bedrooms, 5 PCE. AND 3 PCE. BATHROOMS, family room, living room with fireplace and dining room. Hot, cozy water baseboard heating. In very good condition on nice lot with large vegetable garden. Basement could easily be a suite as sink is already in. There's also a workshop. Offered at $62,000. See you Saturday.
JACK PETRIE 598-3321
JACK MEARS OAK BAY REALTY LTD.
3-17x

SECLUDED ARDMORE WATERFRONT
$149,500.00
OPEN HOUSE SAT. 2:00-4:00
9588 ARDMORE DRIVE

This beautiful waterfront property is your opportunity to purchase the home of a lifetime. Fabulous views, incredible sunsets, and room for you and your family to grow. Situated on .67 of an acre, 100 ft. waterfrontage (boathouse), large living room, extra large dining room, spacious family room, paved driveway, garage parking for 3 cars, grounds attractively landscaped and much, much more! NEW MLS.
REALSPAN PROPERTIES LTD.
DOUG MENZIES
479-6256 388-6454
3-17

Mr. Jamie MacGregor
manager of the
Oak Bay Branch
CANADA TRUST
is pleased to
Welcome to our staff

FLORENCE MAUGER
Who is a Realtor of many years' experience in Greater Victoria. For qualified dedicated service in the field of Real Estate Call Florence now — and don't overlook her

2 NEW LISTINGS

The. price is right

We built Grosvenor Place on one simple idea:
To offer the highest quality and the most features for the lowest price. We think we've succeeded. But come on down and find out for yourself. Come see how much home your money can buy in a location that's close to it all.
We think you'll agree that the price is right.
So come on down.
$26,500
1342 Hillside
Open daily from 1 p.m.-5 p.m.
Call Joe Manton or Peter Mason at 383-1523
Roberts Investments & Management Ltd.
Grosvenor Place
The price is right.
$26,500-$38,900

A. E. LePAGE
WESTERN LTD · REALTOR
1391 HILLSIDE 386-6331
OPEN HOUSES

6601 WEST SAANICH RD. $109,500 SAT. 2-4
A great family home on 2.35 acres of country living. 1400 sq. ft. on each level, swimming pool plus pasture. MLS.
WEBB 384-0815 PAYNE 658-5833

1112 WYCHBURY $53,900 SUN. 2-4
Cute and cozy 2 BDR bungalow, immaculate inside and out. Living rm. with fireplace. A pleasure to show.
WEBB 384-0815 PAYNE 658-5833

4887 LOCHSIDE DR. $75,900 SAT. 2-4
Three BDR family home, master ensuite, DR overlooks sunken LR, feature slate wall with FP, some development down. Large lot, greenhouse, garden shed.
WEBB 384-0815 PAYNE 658-5833

1074 LODGE $40,900 SAT. 1:30-4
Stone and stucco 3 BDR bungalow in quiet area. LR with FP, separate DR, electric heat and lots of storage.
386-6331 DOUG ROSS 477-0975

723 BELTON $37,000 SUN. 1:30-4
A fine starter or retirement home. 3 BDR, completely renovated and spotless inside and out. Fenced garden with fruit trees, large sundeck.
386-6331 DOUG ROSS 477-0975

1727 LLANDAFF $76,900 SAT. and SUN. 1:30-4
Off Torquay — IMMACULATE 3 yr. old, 3 BDR full basement home on cul-de-sac. Meticulous rec rm. with feature brick FP plus 3-pc. bath down. Most delightful to see. MLS.
386-6331 DENNIS FERRILL 477-2083
386-6331 DARIEN BAIN 595-8174

366 RICHMOND $55,500 SUN. 1:30-4
Fairfield — 3 BDR home, large family kitchen, LR with FP, separate DR, full basement. Tastefully remodelled and carpeted throughout.
386-6331 JEANNE CAVAYE 598-6954

OPEN HOUSE
FRIDAY EVENING 5:00-7:30 P.M.
SATURDAY 2:00-4:30 P.M.
2547 LINCOLN

This is a well-known and much sought after area of Willows Park. Short distance to beach, schools, bus and stores. The home has four bedrooms, easily managed lot bounded by two lanes. Price $73,500. clear title. Further details visit the Open House.
VIVIENNE GURT and JOHN JENKINS 595-1535 (24 hrs.)
BOORMAN INVESTMENT CO. LTD.
3-16

OPEN HOUSE
SAT.-SUN. 2-4
119 HOWE ST.

$56,500
Bright and cosy! This remodeled home offers everything that goes with easy living. New kitchen — good carpets — wiring and plumbing just like new — 2 bedrooms and family room. Walking distance to sea or shops! ML 31574

FLEXIBLE

This flexible older 2-storey Fairfield home is just waiting for your ideas — Outside is new stucco and steps. Inside is is great family home or possible revenue. Call right away on this one!
ML 31666
Call
FLORENCE MAUGER
656-6509
595-5131
Realtor
3-17

Gasoline expensive at $29 per gallon

NAIROBI (Reuter) — Black market gasoline is selling in Uganda at up to 50 shillings a litre ($29 a gallon), or 10 times the official price, President Idi Amin says.

Uganda radio, monitored here, quoted Amin as saying there was a shortage of fuel, but that there were no plans to introduce rationing.

He was speaking after Transport Minister Paul Etiang had briefed him on a meeting held in Nairobi last week between Kenyan and Ugandan delegations. The Nairobi meeting discussed transport, communications and supply problems affecting land-locked Uganda.

Etiang told Amin that Kenya had promised that a regular railway service would be provided for Uganda, including one trainload of gasoline each day.

Vitamin C an aid in detoxifying addicts

LOS ANGELES (AP) — Vitamin C is the first substance to be shown useful in detoxifying narcotics addicts without painful withdrawal symptoms, a California researcher says.

Dr. Alfred Libby, founder of the Narcotics Rehabilitation Hospital in Riverside, Calif., told a news conference Wednesday he has treated more than 150 addicts since he began working with them in 1974.

"Without exception, we have been able to take them through detoxification without withdrawal pains," he said.

Some addicts whom Libby treated returned to drug usage, "if they didn't keep up their maintenance doses (of vitamin C) or after they were visited by their pusher," he said. But he said that 80 per cent of his patients stayed off narcotics for good.

A link between the vitamin and successful narcotics detoxification was first suggested in 1973. Until now, however, there has been no successful treatment for drug addiction, including use of the drug methadone, Libby said.

FAIRFIELD APARTMENT

23 suites in good condition. 17 1-bedroom, 6 2-bedrooms. Excellent location at less than $19,000 per suite.

Please call:
386-2111 ROGER C. SMITH 656-6642
MONTREAL TRUST CO. 3-17

LUXURY CONDOMINIUM
1590 SQ. FT.—SEA & MOUNTAIN VIEWS

Dallas Rd. 3rd floor beauty. Super-sized kitchen with eating area and balcony. Separate dining room, 21-ft. living room with a wood burning fireplace, double-glazed windows and a balcony. Master bedroom with 2-pce. ensuite and a walk-in closet plus 2nd bedroom and 4-pce. bath. Storage and laundry in unit completes this very special home. Priced at $94,500 including 6 appliances and most drapes.

TO VIEW CALL JOHN COCKRILL, 385-4230 3-3x

BROADMEAD RETIREMENT
No Steps. 1529 Sq. ft. of Luxury
OPEN 1 - 5 SAT. & SUN.
at
970 ROYAL OAK DRIVE 3-17x

ENERGY SAVER
7938 PATTERSON RD.
OPEN SAT.-SUN. 2 - 4

Brand new - 3 bedrooms, 1½ baths-ensuite has shower, floor to ceiling raised hearth heatilator fireplace-thermo-pane glass comfort areas, large kitchen with Merit cabinets, separate dining room - bay window in living room, double carport, large lot. Asking $67,900.

479-9241 R. W. RHODES 595-2121
NATIONAL TRUST 3-17

Open Sat., Sun. 2-4 4590 Montford Cres.

Enchanting new 3 bedroom prestige home for the professional family. Excellent area for children, close to beach access. Spacious living room ideal for entertainment, floor-to-ceiling stone heatilator fireplace for energy saving sets off the exquisite living room with its cedar-faced vaulted ceiling. Delightful oak cabinet kitchen with adjacent light, airy, vaulted eating area. For Mum and Dad, a private sitting room with fireplace in an enticing master bedroom. A charming and comfortable home that you will be proud to own. ML 30675. $115,000.

Realtor JACK COOKE 595-5171 Off. 477-4842 Res.
SPENCER LEE 386-3124 Off. 477-3593
3-17

MOBILE HOME PARK

—Located in Sooke, close to Shopping, Schools, etc.
—Room for expansion. All zoned and ready to go. 7.3 acres.
—Presently 21 pads with 3 rental houses and 2 rental mobile homes.
—Great financing available — Vendor will carry to good covenant.
—Statements available and hurry. This is a unique opportunity and will show a return of $225,000.00.

DOUG POWELL
Office — 386-2911
Residence — 388-7642
Pager — 388-6275
Pager 878

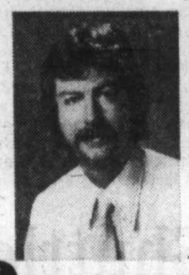

WALL & REDEKOP HOMEFINDERS REALTY LTD. 3-18

OPEN HOUSE SAT. 2-4 P.M.

2009 Seamount (off Stelly's X Road and Seabrook). Immaculate 3 bedroom home with many extras. Drastically reduced to $64,900.

AXEL PETERSEN
LANSDOWNE PROPERTIES LTD. 592-2431 anytime
3-17

OPEN HOUSE SAT. 1:30-4:30
2926 ISLAND VIEW RD.

A genuine log home of three bedrooms on a cement foundation with updated wiring, plumbing and heating that you should see. But an absolute must see is the 3.35 acres that is as beautiful as I have ever seen affording seclusion and quiet midst the natural trees, sea and valley views. For only $99,500, a happy, relaxed, long life awaits you. MLS 31288.

STAN TRONT 477-2829
CHARLES ARNOLD 592-6454
HENDERSON REALTY LTD. 3-17 385-9741

VALUE - LUXURY - SECLUSION
$125,000

High view location overlooking Ten Mile Point and Cadboro Bay. Entering the front door, you feel the warmth and luxury of this quality home. Living room 16x25, dining room 12x15 with ocean view while you dine. 2 bedrooms and den, kitchen with family room or eating area. Full basement with large rec room, bedroom, sauna, swirl pool tub. Also workshop. Double garage with extra parking at rear for boat trailer, etc.

JOE MANTON (res) 382-5211
3-17x ROBERTS INVESTMENTS LTD. 388-6691

4031 PALMETTO PLACE
OPEN HOUSE Sat.-Sun., March 18/19, 2-4 p.m.
TEN MILE POINT WATERVIEW

Almost 1 acre of beautifully treed seclusion featuring extensive outcroppings and rockwork with intriguing waterview. Solid, beautifully maintained 3-bedroom home. Large living room with fieplace and 12x26 ft. main floor family room are designed to take full advantage of views, full size dining room, kitchen with eating area. Basement has finsihed rumpus room with fireplace and 3-piece bath. A choice home on a unique property offered at $110,000 with early possession.

477-1841 AUSTIN MITCHELL 598-3533
BLOCK BROS. REALTY LTD. 3-17

OPEN HOUSE
SATURDAY 1:30-4:30
2632-2634 Rainville Road
STRATA DUPLEX

This is what you get. Two 3-bedroom units, 4-pce. bath, wall to wall carpets, fireplace, 1330 sq. ft. each unit, situated on a 15,000 sq. ft. lot, with view. All this for the low price of $89,900. Live in one unit and rent the other. Can you see a better way to pay off a mortgage on a spanking new duplex? HOW TO GET THERE: Millstream on to Hoffman, which leads you to Rainville. FOR SPECIAL APPOINTMENT CALL:

REALSPAN PROPERTIES LTD.
LAURIE COMO
479-1179
388-6454
3-16

OPEN TO VIEW
SATURDAY 1:30-4:00

CEDAR CONTEMPORARY $84,900
1528 Winchester

Just completed, this 3-bedroom home will appeal to those seeking originality in a contemporary motif. Set on easy care lot in area of fine homes, it affords space for additional finishing down. Spacious living/dining areas are highlighted by a massive free standing rock fireplace. Act quickly—this is too good to last.

CLARE M. STEVENS 658-5072 388-6454

PRIVACY GALORE
917 DOGWOOD DRIVE 1.13 TREED ACRES

Add tennis courts, swimming pool, guest cottage. Secluded among tall trees and permanently private, this exciting contemporary offers 2600 sq. ft. of superlative custom design and construction with 3 bedrooms, 3 baths and superb entertainment and living areas. Feeling of space and privacy is a rare experience in homes. Located 20 minutes from town, value is unmatchable closer in. Impossible to view from road, must be seen from within. Offers considered to asking price of $126,000.

REALSPAN PROPERTIES LTD.
CLARE M. STEVENS
658-5072
388-6454
3-17

OPEN HOUSE
Sat. and Sun., 1:30-4:00 p.m.
4548 Balmacarra Rd. (off Ferndale)

New spacious 3 bedroom bungalow. Sunken living room with cut stone fireplace, formal dining room, large foyer. Kitchen, eating, family room with fireplace. Mud room, laundry on main floor. Hot water heat, thermopane windows, outstanding interior decor. Beautifully treed, quiet street, close to beach.

ROSWIL HOLDINGS LTD.
Phone 477-3139

WATERFRONT!!

Open House Saturday and Sunday
1 to 4 p.m.
OCEAN PINES
1987 Kaltasin Road, Sooke

Want a great place to retire? These 2-bedroom townhouses are nestled on 2¼ acres of beautifully landscaped waterfront. Large recreation building for all your get-togethers. All homes have modern kitchens with appliances, fireplace and extra large master bedroom. Only $36,900.

GERRY MARTIN
477-7050 3-17 598-5144
MANN T.L. MANN & ASSOCIATES LTD.

Treelane Estates

for discriminating adults, offers you the ultimate in quiet living . . . right at the water's edge.

Beautiful 1 and 2-bedroom apartment homes in either of the twin towers are available to purchase or rent, with the price within every budget.

Phase Two of Treelane Estate's concrete and steel towers is now complete, doubling the availability of Victoria's most sought-after apartment-condominium residences.

Treelane Estates offers the latest in interior design, amenities, brand-name appliances, quality broadloom and draperies in one of the city's most beautiful parklike settings . . . right at the water's edge, 103-105 Gorge Rd.

The extras are here too. Saunas, swirlpool, hobby and recreation rooms, entertainment lounges, roof gardens and observation room with spectacular views of the city — just a few of Treelane's added features.

Deluxe 1 and 2-bedroom apartments, town houses and penthouses are now available for occupancy, and its all just a few minutes to downtown.

Come in any day and see for yourself. Our hostesses will be pleased to show you the sights.

Treelane Estates
103-105 GORGE ROAD

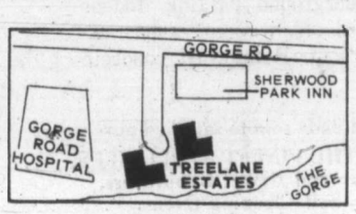

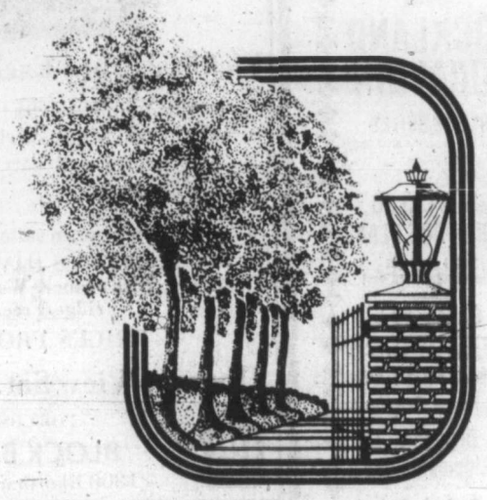

OPEN HOUSE: MON.-THURS.—NOON TO 9
FRI.-SAT.-SUN.—NOON TO 5
388-5332
(NO APPOINTMENT NECESSARY)
CONCORD
3-17

2930 Cook Street

SPENCER CASTLE

Final Phase Now Completed
OFFERING A UNIQUE CONCEPT IN CONDOMINIUMS

- Luxurious Interior Appointments
- Sea views with parklike setting
- Two bedrooms, two full baths
- Large extra storage areas

Make it a MUST to view this Outstanding Condominium Concept.

OPEN DAILY 1:30 - 5 P.M.
OR CALL 386-6762, 384-4013

LANDMARK PROPERTIES

In British Academy Awards

Annie Hall sweeps top film honors

LONDON (AP) — Woody Allen's Annie Hall swept top film honors at the 1977 British Academy Awards ceremony Thursday night.

Allen's semi-autobiographical movie about his love affair with co-star Diane Keaton took the best film, best direction and best actress awards presented annually by the British Academy of Film and Television Arts (BAFTA).

Allen was named best director and Miss Keaton best actress for their work in Annie Hall.

The Allen film also won the best screenplay and best film editing awards.

The awards were presented by Princess Anne and president of BAFTA. The star-studded ceremony at Wembley Conference Centre in northwestern London was on television in Britain.

The best actor award went posthumously to British star Peter Finch for his performance in Network.

Best supporting actor was another Briton, Edward Fox, for A Bridge Too Far.

Jenny Agutter of Britain won the best supporting actress award for her role in the British thriller Equus.

A Bridge Too Far captured two other awards for the best cinematography and best soundtrack, while Federico Fellini's Casanova won awards for best costume design and best art direction.

The Anthony Asquith Memorial award for best original film music went to John Addison for A Bridge Too Far.

The academy's special Fellowship award was given to U.S. film director Fred Zinneman, whose recent work includes Julia. Previous winners of the award include Charlie Chaplin and Laurence Olivier.

The most promising newcomer award went to Isabelle Huppert for her part in The Lace Maker.

In the academy's television awards, Jim Henson of the United States and his team won the most original series award for The Muppet Show which is produced in Britain.

Best television writer of the year was Czech-born playwright Tom Stoppard whose first major television play, Professional Foul, was about dissidents in Eastern Europe.

Shuttle ready as launch pad

HOUSTON (UPI) — The first full dress use of the space shuttle as a launching pad for planetary exploration will send an orbiter and an entry probe to Jupiter, an "almost star-like" planet, in January 1982.

"This will be the first major test of the system. If the shuttle performs up to expectations, we will be able to perform a very sophisticated Jupiter mission," said Torrence V. Johnson, project scientist.

"We completely fill the cargo bay," he said. "We weigh the absolute maximum. We put the largest number of rockets to light up once we get out there."

The test will point toward expanded use of man and shuttle together, flying several shuttles to carry spaceship parts into orbit for assembly in space by men.

"We're using the shuttle just as if it were the lower stage ... to take the upper stage, in the cargo bay, which will be launched from orbit," he said.

"There are studies underway of putting several boosters together in orbit with more than one shuttle flight, putting together very large missions in orbit, so we don't have to drag things up in one piece from Earth."

Shuttle performance aside, Johnson said there is much to be gained from Galileo because Jupiter is a special planet, the threshold of the outer solar system.

It radiates more energy than it receives from the sun. It has moons the size of the planet Mercury, three of which appear to have ice coatings.

"Jupiter represents essentially a transitional object between what we think of as a normal planet and a truly astrophysical object. It's almost star-like."

• Available Full Time As An M.L.A.

CARSON Frank S. X

SOCIAL CREDIT

For Transportation to the Polls 585-8211

Inserted by Frank Carson Cmpaign Committee

$5,000 PRICE SLASH!

See Our Townhouse Ad in the Classified Column 259

JACK MEARS OAK BAY REALTY LTD.

OPEN HOUSE
Saturday, March 18th
1:30-4:00

REDUCED $10,000

2760 Dooley Rd. (Central Saanich)

Must be sold — this 5.56 acres pasture land. 3-year-old, 3-bedroom full basement home. Large workshop, horse stalls, fully fenced. New price $135,000. MLS.

Kris Gudjonsson 721-3571

KNOWLES REALTY LTD.

3-18

SAVE $6000 NOW JUST $68,200

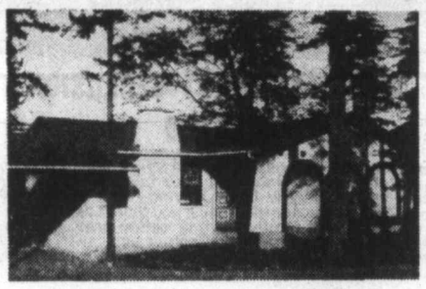

OPEN HOUSE 1-5 P.M. SAT. and SUN.

590 RIDGEWOOD PL.
In NORTHRIDGE TERRACE

Follow the signs off Vanalmann Ave. Spanish styling inside and out. 3 bedroom, full basement home on a large treed lot, country atmosphere. Just 10 mintues from downtown Victoria.

Engineered Homes

385-6211 19 CADILLAC AVE.

14 SUITE APARTMENT
JUST LISTED
10% DEPRECIATION
Elevator. CMHC.
Victoria City Location
$380,000

CALL
JOHN ADDICOTT
388-6454

REALSPAN PROPERTIES LTD.

3-16

CAN I HELP?

You decide when to place your house on the market? Can I acquaint you with the present market value of your home? Let me look after the sale of your property and all the problems connected with it. Call me at 477-0191 or 477-0281.

VIVIAN M. ROBERTS

ROYAL TRUST

3-17

CONDOMINIUMS

2 bedrooms
1½ baths
approx. 1100 sq. ft. inside

ROCKLAND LOCATION

ONLY 12 SUITES
with all the quality and taste this choice residential area demands.

from $45,500

WOODSTONE PLACE
1039 LINDEN
(Between Rockland and Ford)

OPEN
Daily 1-5
CLOSED MONDAYS
We Take Trades

Diamond Developments Ltd.

3-9

BLOCK BROS. proudly presents

PARK PLACE

2605 Windsor Rd.
at Windsor Park and Newport in Oak Bay
located adjacent to Oak Bay Marina and Windsor Park in Oak Bay Village.

Victoria's Most Exclusive Condominium Complex

Complete with underground parking, Indoor pool, hydro swirl pool, steam room, saunas, exercise and party room. Reinforced concrete construction.

Nine of seventeen suites already sold to satisfied purchasers

ALL SUITES HAVE THE FINEST APPLIANCES:
Dishwasher, Washer and Dryer, Gaburators, Fridge/Freezer, Self-Cleaning Ovens.

PRICES FROM $66,000 to $110,000

Open To View Sat., Sun., Mon. From 2-5 p.m.

FOR COMPLETE INFORMATION
BLOCK BROS. REALTY LTD.
1800 Blanshard St. 386-3231

3-18

CADBORO BAY

The following is offered for sale by Sealed Bids to be received at St. George's Church Office, 3909 St. George's Lane, Victoria, V8N 4E3, by 12 noon April 14th, 1978.

Attractive building lot approx. 60'x139' on Scolton Road near Maynard Street, Victoria. (known as Lot A Plan 31294 Sec. 44 Victoria District) Terms - Cash

For information phone 477-6502, 477-4521, 477-4800
Highest or any bid not necessarily accepted.

CADBORO BAY

The following is offered for sale by Sealed Bids to be received at St. George's Church Office, 3909 St. George's Lane, Victoria, V8N 4E3, by 12 noon April 14th, 1978.

Small attractive bungalow at 2554 Maynard Street, Victoria. (approx. 1000 sq. ft.) Terms - Cash
VIEWING BY APPOINTMENT - HOUSE TENANTED

For information phone 477-6502, 477-4521, 477-4800
Highest or any bid not necessarily accepted.

3-17x

BROWN BROS. on LANSHARD

DEFINITELY DIFFERENT!

NEW OPEN HOUSE
1099 STELLY'S X ROAD
Brentwood

Saturday and Sunday 1:00 to 4:30

Attractively designed, Spanish-style, 3 bedrooms, bi-level with 1½ baths. Spacious living room with raised hearth brick fireplace, dining room and family kitchen. Full high basement, electric heat. Large lot. Front-drive double carport. Reduced price. $65,000.

TED KAY or 385-8771 (anytime) 385-4086

"People Helpin People" for 60 years

3-18

OPEN HOUSE
1 P.M. TILL DUSK TUES. thru to SUN.

4026 OSGOODE PLACE
IN
CAMPUS VIEWS

Follow these signs from Shelbourne at Blair. Large (1190 sq. ft.) 3 bedroom home. Save $6,000. NOW JUST $62,900.

Engineered Homes

19 CADILLAC AVE. 385-6211

BRAND NEW!

OVER 2400 SQUARE FEET

of gracious living on 9750 sq. ft. of gently sloping land, just 1000 ft. from the sea. Living room with rock fireplace, 25'x17' rec room area with fireplace, 15'x12' utility room area, 3 large bedrooms and ensuite with shower, dining room and kitchen eating area, patio and sundeck.

PREPAID
LEGAL FEES, LANDSCAPING, INSURANCE and DISHWASHER

SAVE $7000 NOW ONLY $67,900
JUST 1 OF 30 HOMES BY THE SEA

AT
CEDAR SHORES
LOCHSIDE DRIVE
and
JAMES ISLAND RD.
OPEN
1:00 P.M. TIL DUSK
TUES. THROUGH SUNDAY

ANOTHER QUALITY NEIGHBOURHOOD BY
ENGINEERED HOMES
385-6211

3-18

the Permanent

OPEN HOUSES

SAT. 2-4
1292 KNUTE WAY
BRENTWOOD BAY

Newly listed on quiet cul-de-sac. Nicely landscaped, including greenhouse. 4 bedrooms, 2 bathrooms. Near beach, schools, shopping centre and rec. centre. Very good value at $61,900. MLS.

477-0141 Dolores Miles 652-2735

SAT. 1:30-4:00
1874 CARNARVON STREET

Immaculate 3-bedroom, full basement bungalow, spacious living area. Close to all amenities in area of good homes. $57,500. MLS.

477-0141 Pudge Elwell 477-3988
or Eleanor Bray 592-1130

SAT. 1:30-4:30
3990 GLANFORD

This is a good buy. Compare it with a similar one. Living room, fireplace, dining room and sundeck, 2 bedrooms, basement, large lot. MLS. Try $2500 down.

598-8385 Maude Dobson 477-0141
Elsie O'Brien 477-5470

SAT. 1:30-4:30
2274 ALICIA PL.
(off Aldeane)

Beautiful 2-storey tudor just over one year old. Dream kitchen, large living room, dining room and family room. 4 generous bedrooms up, 2½ bathrooms. $88,500.

477-0141 Fred Jackson 658-8472

SAT. 2-4
411 OBED

Lovely starter home with 2 bedrooms, large kitchen, separate dining room, nice-sized living room with fireplace. Easy-care lot. Only $49,900. MLS.

Heather Gammon
477-0141 385-8814

SAT. 2-4
3235 KEATS
(just off McRae and Shelbourne)

New 3-bedroom split-level, with large finished family room. 3 bathrooms, double carport. For the gardener's delight there is a wandering brook at the back of the lot.

477-0141 Kent Deans 386-7156

SAT., SUN., 1:30-4:00
3250 RIPON RD.—UPLANDS

Dream home — you will be impressed by the quality of this charming Uplands bungalow, heavy shake roof and underground sprinklers. Come and check here. Priced $132,000.

477-0141 Maude Dobson 598-8385
or Elsie O'Brien 477-5470

SUN. 2-4
735 VIOLET—$45,700

2-bedroom, rock fireplace in cozy living room. Electric heat, separate garage, live in the country yet close to city. White stucco with shutters.

477-0141 Bruce Bateman 384-2827

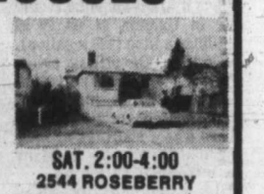

SAT. 2:00-4:00
2544 ROSEBERRY

Two baths, rec. room. 3 bedrooms, sundeck with fine workshop enclosed under. 50x129 fertile lot. In fine shape. $53,900.

477-0141 John Russell 592-3248

SAT. 2-4
1459 WESTALL

Hillside Shopping. Retire or Start. New kitchen, new bath, garage workshop, private yard. 8 Fruit trees, on cul-de-sac.

Bruce Bateman
477-0141 384-2827

SAT. 1:30-4:00
969 CLARK RD.
(BRENTWOOD BAY)

Vendor transferred. This 3-bedroom, 1½ baths, strata duplex is a good family home. Immaculate condition. $49,900. MLS.

477-0141 Pudge Elwell 477-3988
or Eleanor Bray 592-1130

SAT. 1:30-4:00
2255 MOYES RD.
(off Phelps)

Nice living room with fireplace, large kitchen with eating area and laundry room. 2 bedrooms, attached garage. Beautiful lot. Asking $49,000.

477-0141 Bob Keeling 652-1251

SAT. 2-4
700 VIOLET

This one you must see to believe, cute, cosy and immaculate. Two bedrooms, 1 up, 1 down, dining room, living room with fireplace, rec. room and large fenced lot. $49,500. MLS.

Heather Gammon
477-0141 385-8814

SAT. 2-4:30
2440 CARDIGAN RD.

Beautiful Uplands executive home on ½-acre treed lot. 1850 sq. ft. of luxurious living on main, basement, swimming pool, sprinkler system, and many extras. Asking $132,000.

477-0141 Marcel Stocker 479-8324

SUN. 2-4
1150 VISTA HEIGHTS

$51,900. Excellent small bungalow with dining room, 2 bedrooms and 1 in basement. Low maintenance costs. Cosy warm. Come and see with

592-3248 John Russell 477-0141

SUN. 1:30-4:00
10148 RESTHAVEN DRIVE
(SIDNEY)

Bachelor pad or ideal for retired couple close to every convenience. 1-bedroom home on nice fenced lot. $35,900. MLS.

477-0141 Eleanor Bray 592-1130
or Pudge Elwell 477-3988

SUN. 2-4
7200 EARLY PL.
(OFF VERDIER)

Three bedrooms, large L-shaped living room, dining room, kitchen with eating area, sewing room and rec. room in ground level basement. Sundeck and fenced yard. $59,500. MLS.

Heather Gammon
477-0141 385-8814 pager 707

THE PERMANENT 477-0141

3-17

Liquor, tobacco habits to cost more

Newfie sales tax 11%

ST. JOHN'S, Nfld. (CP) — The retail sales tax in Newfoundland will be raised to 11 per cent from 10; Newfoundlanders will pay more to smoke and for some alcohloc beverages; and income taxes for small business will be reduced, Finance Minister T. Alex Hickman announced in his 1978-79 budget Friday.

Newfoundland's sales tax will become the highest in Canada while new tobacco taxes will increase the price of a package of 20 cigarettes here to about $1.07-$1.09.

Hickman's budget outlines current expenditures of $1,045,674,100 and revenues of $1,057,187,200. This will permit "a net contribution to capital account" of about $11.5 million, he said.

The budget promises increased aid to the province's fisheries, but says there will be no new hospital construction in 1978-79.

Corporate income taxes for small business will be cut to 12 per cent from 14 per cent to encourage investment in such businesses, Hickman told the legislature.

The increases in the sales tax and the provincial tobacco tax are effective immediately.

Hickman said the Newfoundland Liquor Corp. has been asked to increase its 1978-79 profits by $3 million and he said this will mean higher prices on some brands.

Higher electrical rates have been approved by the government but the sales tax will not be applied to sale of electricity to domestic customers and this will offset the higher power rates.

The reduced taxes on small businesses will cost the provincial treasury $1.6 million in the 1978-79 fiscal year, Hickman said.

In the area of housing, the budget announced a new home adaptation program for the physically disabled which will provide a grant of up to $1,000 to handicapped individuals or their families whose total income is $19,500 a year or less.

The budget also provides $7 million to continue the senior citizens home improvement program, $15 million for the supply of housing units under the rural and native housing program, $141 million for 3,600 units to be used for mortgage lending programs, $50 million for 1,300 housing units under the starter home ownership program, $30 million for 1,250 units under the modest apartment program and $3 million for 100 units under the farm home lending program.

Hickman
...resource development

In transportation, the budget has $4 million, an increase of 167 per cent, for grants to towns and villages for improvement of streets and roads.

Transportation grants to counties and municipal districts will increase 22 per cent to $16.5 million, including $3 million for new programs to develop and upgrade industrial and park-access roads.

Housing for elderly approved

The provincial government Friday approved a grant of $845,000 toward a 99-unit senior citizens' housing project in Victoria and $120,000 for a project in Ladysmith.

The Victoria project, sponsored by the Victoria Senior Citizens Housing Society, is at the corner of Quadra and Collinson and provides 71 bachelor units, 27 one-bedroom units and accommodation for a manager.

The Ladysmith project will provide 17 units of self-contained housing.

Government granted equal one third of the total costs of the projects.

Austrian Miss Europe

Eva Duringer, 18, of Austria balances crown atop her blonde hair at ceremony in Helsinki, Finland, after being crowned new Miss Europe. —AP

•Here When You Need Him.
CARSON X
Frank S.
SOCIAL CREDIT
For Transportation to The Polls 595-8211
Inserted by Frank Carson Committee

$15 – $15 – $15
Freshly Emptied
45-GAL. OAK WHISKEY
— BARRELS —
PH. 383-1328
1-13

GORGE ROAD
GardenCentre
TO PLEASE PEOPLE MAKES US HAPPY 383-0744
Prunus Autumnatis 8 Ft. (flowering Cherry) Buds just opening 13.95
Malus Echtermeyer (Weeping Flowering Crab) Beautiful pink flowers 9.95
Prunus "Pink Perfection" Double pink flowering Cherry 7.95
1 gal. red GERANIUMS Beautiful in bloom!
Special! RED HAVEN PEACH Beautiful free-stone. Good producer 5.95
Vantage TOMATO PLANTS 39¢ ea.
AUTUMN SPICE ONIONS (yellow) basket 89¢
TROPICALS 2½" 49¢ 4" 1.39
Fantastic Stock of Clay Pots and Mexican Pots • Potting Supplies
OPEN 7 DAYS A WEEK
9 a.m.-8 p.m.
475 GORGE ROAD EAST
(NEXT TO STEWART & HUDSON LUMBER CO.)
3-17

Sears
Shop at our Warehouse Clearance Centre Saturdays, 9:30-3:30. Located at 765 Vanalman. Personal Shopping, While Quantities Last.

Clearance Centre

Do you need a few pieces of bedroom furniture or a complete suite? This week our Clearance Centre features an exceptionally large selection of bedroom items; many complete units or mis-matched items.

4-pce. bedroom suite $599
Medium pine finish. Reg. $799 .....

Modern style headboards $7
White finish in single, double bed sizes .....

Large grouping of bedroom pieces includes chest, dressers, mirrors, beds, night tables and more. Colonial, Modern and French Provincial styling. Several finishes, styles. 30%
Every item in this group is reduced

CARPET REMNANTS
Choose from a variety of carpet remnants in various styles, sizes and colours. Shop early for the very best selection!

54" Colonial bed
3 only. Dark Pine Cannon Ball design beds. Headboard, foot board, set of rails, cross members. Reg. $280. . . . . $140

Hutch mirror
Grouping of slightly damaged hutch mirrors with different finishes, styles. Reg. price if new 144.98-229.98 . . . . . $49

Queen size bed units
Clearance of queen size bedding; some items are slightly marked or scuffed. All from our regular stock. Included in this grouping are Sears-O-Pedic.
Luxury Plus. Reg. price if new 479.98 . . . . $288
Luxury. Reg. price if new 439.98 . . . . $264
Extra firm. Reg. price if new 399.98 . . . . $240
Traveller. Reg. price if new 319.98 . . . . $192
Sears Rest. Reg. price if new 279.98 . . . . $168

Sears Clearance Centre

IF YOUR CAR REALLY MATTERS TO YOU

30-DAY, 100% MECHANICAL GUARANTEE
On "Crown Seal" Used Cars
We give it to you in writing
MANY OF THE UNITS BELOW ARE CROWN SEAL VEHICLES

Stock No. GR0554A 1976 FIREBIRD ESPRIT V8, automatic, power steering and brakes, radio, finished in silver with blue accent stripes. $5495
Stock No. V1638A 1975 VENTURA HATCHBACK V8, automatic, power steering, power brakes, radid. $3795
Stock No. CE1699A 1972 PONTIAC LEMANS 4 DOOR V8, automatic, power steering and brakes, radio, etc. $2395
Stock No. YP0670A 1974 RENAULT R12 WAGON 4 speed, maroon with black interior. $2095
Stock No. PU0[illegible] 1971 TOY[illegible]YN STAT[illegible] 6 cyli[illegible]atic, radio. SOLD $2195
Stock No. YV4411A 1977 SUBARU 1600 STATION WAGON 4 cylinder, 4 speed, finished in white with blue interior. $4495
Stock No. SH1346A 1976 TOYOTA COROLLA DELUXE STATION WAGON 4 cylinder, automatic, under 6000 miles, excellent condition. $4295
Stock No. F91516A 1978 MUSTANG COBRA 302, V8, 4-speed transmission, radio, under 3000 kilometers, hatch roof, finished in white with green decals and black interior. $6695
Stock No. PU0108 1977 MERCURY COUGAR XR7 V8, automatic, power steering, power brakes, radio, blue with matching interior. $6495
Stock No. FI1185A 1977 FIREBIRD V6, automatic transmission, power steering, power brakes, radio, rear defogger, etc. $5195
Stock No. PU0139 1976 DATSUN 710 STATION WAGON 4 cylinder, automatic transmission, radio, under 10,000 miles. $4695
Stock No. FI0126A 1977 FIREBIRD V6, automatic, power steering, power brakes, radio, rear defogger, etc. $5195
Stock No. AC1181A 1974 ASTRE G.T. HATCHBACK 4 cylinder, 4 speed, radio. $1595
Stock No. P00529A 1972 LE SABRE CUSTOM 4-DOOR SEDAN V8, automatic, power steering and brakes, radio, rear defogger, etc. $2995
Stock No. PU0074 1973 BUICK CENTURY LUXUS 4-DOOR SEDAN V8, automatic, power steering and brakes, radio, rear defogger. $2995
Stock No. CE3953A 1969 FORD FAIRLANE STATION WAGON V8, automatic, power steering and brakes, radio. $2195
Stock No. PU00961 1977 VOLARE 4-DOOR SEDAN 6 cylinder, automatic, power steering and brakes, radio. $5295
Stock No P09303C 1976 PLYMOUTH SPORTS FURY STATIOON STATION WAGON V8, automatic, power steering and brakes, radio, etc. $4595
Stock No. YV0277A 1974 DUSTER 2-DOOR HARDTOP Economical, 6-cylinder engine, automatic, radio. $3195
Stock No. YV7244A 1974 DATSUN 710 2-DOOR 4 cylinder, 4 speed, blue with matching interior. $2695
Stock No. AC1190A 1972 CORTINA 2 DOOR 4 cylinder, automatic, radio, low mileage, like new. $1895
Stock No. YL3020B 1974 CHEVROLET BLAZER 4X4 CHEYENNE 350, V8, automatic, power steering and brakes, radio, mags, woodgrain, air conditioning, etc. $5395
Stock No. YP1693A 1975 DATSUN SPORT TRUCK and CANOPY 4 cylinder, 4 speed and radio. $3695
Stock No. FI3736B 1976 MONTE CARLO V8, automatic, power steering and brakes, radio, air conditioning. $5895
Stock No. AC0914A 1976 CHEVETTE Economical, 4 cylinder, 4 speed, radio, white with red interior. $3495
Stock No. C3904A 1975 BUICK CENTURY STATION WAGON V8 engine, automatic, power steering and brakes, radio, 8 track, power windows and door locks, cruise control, air conditioning. $5895
Stock No. CE6808A 1967 SKYLARK 2-DOOR HARDTOP V8, automatic, power steering and brakes, radio, low mileage. $1495
Stock No. FI2182B 1977 FIREBIRD ESPRIT V-8, automatic, power steering, power brakes, radio, rear defogger, etc. $5895
ON THE SPOT G.M.A.C. LOW COST FINANCING
SALE HOURS: Mon.-Thurs. 9 a.m.-9 p.m. Friday, Saturday 9 a.m.-6 p.m.

LOOK FOR THIS CROWN SEAL ON THE WINDSHIELD
CROWN SEAL WARRANTY EMPRESS PONTIAC BUICK GMC LTD.

Stock No. CE7323A 1974 TOYOTA MARK II 4-door sedan, 6-cylinder, automatic transmission, power steering, radio. $3495
Stock No. YL6428A 1975 CORDOBA V-8 automatic, power steering, power brakes, radio, air conditioning, power seats, etc. Loaded. $5795
Stock No. SL2439A 1973 VOLVO 142-E 2-door, 4-cylinder, automatic transmission, radio. $4195
Stock No. FI6215A 1973 FORD MUSTANG V-8 automatic, power steering, power brakes, radio. $3495

THEN YOU REALLY MATTER TO US

EMPRESS PONTIAC-BUICK-GMC LTD.
2867 DOUGLAS AT TOPAZ (Dealer Licence Number 01227A) 382-7121

Buried wealth fantasy became career

By Charolette K. Beyers
Colonist-Monitor News Service

Sheldon Breiner adjusts instruments on special helicopter

PALO ALTO, Calif. — Ever since the age of three, Sheldon Breiner has wanted to search for buried treasure. Today the 40-year-old geophysicist travels more than 100,000 miles each year hunting for uranium, petroleum, gold and silver.

As a geophysicist Breiner uses extremely sensitive instruments called magnetometres or spectrometres. A magnetometre, about the size of a bread box, can be used to detect metals both in the sea and beneath the earth. It also measures radiation from organic matter, such as ancient bones.

BREINER IS president of GeoMetrics, a Sunnyvale, Calif., company which manufactures these sensitive tools and equips aircraft and helicopters with them. He also leases his specially trained pilots to countries around the world wanting to discover their own hidden natural resources. He will provide an oil company of a country like Zambia with detailed geophysical maps that give clues to the existence of oil or yellowcake, as uranium is sometimes called.

At present Breiner's company, now part of E. G. and G., a high technology firm in Wellesley, Mass., is assisting the Energy Research and Development Administration (ERDA) in its quest for uranium. ERDA has established a program, NURE, or National Uranium Resource Evaluation, to look for the mineral throughout the United States. Aerial surveys, which will take more than five years to complete, will cost $50 million.

TO DETECT the uranium, searchers are using the latest, most sensitive spectrometres ever made — one of which is mounted beneath a Grumman Tractor, an ex-Navy antisubmarine aircraft.

"We are the principal maufacturers of these gamma ray spectrometres," Breiner says. "In addition to leasing equipment, we are also flying surveys for ERDA." During the past year his pilots have been soaring over Texas, Kansas, Michigan, Wisconsin, Colorado, and Wyoming searching for uranium.

"At present, we are mobilizing for a new survey with a special high-altitude helicopter that will carry large gamma ray detectors. We will be flying in extremely rugged terrain, over the front range of the Rocky Mountains in Colorado and Wyoming," he says.

TO MAKE IT easier to detect the metal, pilots fly as close to the ground as possible. "Sometimes," Breiner says, "we fly at 200 feet all day long in lines that are 50-100 miles long. It's extremely dangerous."

In 1964, as an applications engineer for Varian Associates in Palo Alto, Breiner began to experiment with possible uses for sensitive magnetometres. He found out that the instrument could be used for tracking people lost in avalanches, tracking animals such as sea turtles in the ocean, predicting earthquakes, looking for minerals, as well as lost anchors and sunken treasure.

Breiner is often described as the world's foremost expert in magnetic detection. He has, in fact, written the only book on the subject and is often called in by governments to discuss civil and military applications for magnetometres.

HE REMEMBERS being asked to come to Washington after Robert F. Kennedy was shot because the government wanted to know how to protect people at political rallies.

"I was in the Executive Office Building with the magnetometre. I carried in things that were magnetically like guns, but of course weren't," he said. "I measured every kind of gun. Finally, I suggested they use a pair of magnetometres, one by your armpit and another by your hip." The idea for a magnetic search system now used at airports around the world grew out of this work.

The geophysicist is also proud of having equipped the first American team to ascend Mt. Everest with magnetometres to warn of avalanches.

BREINER LOVES exploring remote jungles. He recalls expeditions to San Lorenzo in Mexico where, with Yale anthropologist Michael Coe, he unearthed the world's largest Olmec heads.

The Olmecs were probably the first civilization in the Americas and undoubtedly the first in Middle America. They carved enormous ovoid heads with slanted eyes, probably in representation of their gods.

ACCESS TO THE site in San Lorenzo is difficult as it is located about 35 miles south of the city of Minatitlan and a trip must be made by boat up the Coatzacoalcos River into the basin known as "the sanctuary of the serpent." In the heart of this area is the village of Tenochtitlan and the adjacent archaeological zone at San Lorenzo. It provides an ideal environment for search with magnetometres. The massive heads had been carved from naturally magnetic volcano rock but were buried in non-magnetic soil.

Breiner recalls that half an hour after he arrived at the site, he discovered several major anomalies at an estimated depth of less than a metre.

WITHIN MINUTES after digging started, a large stone was uncovered. The complete excavation took several days and disclosed a four-foot-long tapering stone stela. This stela and a number of other important finds including the giant Olmec heads may now be seen in the Museum of Anthropology in Mexico City.

Woman, 59, charges age discrimination

TORONTO (CP) — The Ontario Human Rights Commission will investigate a complaint made by a woman who says she was discriminated against because of her age.

In a statement today, the commission said that Martin Friedland, dean of law at the University of Toronto, will head a board of inquiry to look into the complaint by Sigrid Wahtrik, 59, who said she was demoted and subsequently let go from her job as a head nurse at West Park Hospital in Toronto.

The inquiry will begin March 21.

GRAND OPENING

TO BE HELD AT
VILLAGE AUCTION, 966 YATES ST. VICTORIA, B.C.

SUNDAY 1:00 P.M., MONDAY 7:30 P.M., AND TUESDAY 7:30 P.M.
MARCH 19, 20 & 21

PREVIEW: ALL DAY FRIDAY AND SATURDAY 'TIL 9:00 P.M.

— OVER 700 ITEMS TO BE SOLD INCLUDING

Magnificient Golden Oak Serving Sideboard. Three Piece Parlour Lounge Set. Antique Pine Welsh Dresser. Early American Shelf Clock. Bow Front Display China Cabinet. Four Drawer Pine Dresser. Press Back Cottage Rocking Chair. Bureau Drop Front Desk. Elegant Mahogany Display Cabinet. Two tier Tea Trolly. Double Pedestal Roll Top Desk. Brass Banquet Table Lamps. Pine Blanket Chests. Golden Oak Display Hutch. Oak Case Cottage Wall Clock. Ornate Full Size Brass Bed.
Victorian China Basin and Jug Sets. Set of Elmwood Windsor Kitchen Chairs. Pine Harvest Dining Table. A Rare Collection of Framed Antique Steel Engravings. Upright Steel Framed Piano. Handsome Oak Framed Wall Mirrors. Oak Draw Leaf Banquet Dining Table. Colourful Leaded Glass Window Panels. A superb Double Weight Vienna Wall Regulator. Nest of Three Oak Tables. Many Colourful Area Rugs. Collectable China Toby Jugs. Brass and Copper Items Galore. Superb Pine Entrance Door with Colourful Glass Panel.

VILLAGE ANTIQUE AUCTION
966 YATES STREET, VICTORIA, B.C.
382-3242

SPRING BARGAIN DAYS
SAT. 18th, SUN. 19th of MARCH
VICTORIA GARDEN CENTRE

FRUIT TREES 5.95
Nectarine, Apricot, Peach

STRAWBERRY plants 10/99¢
ASPARAGUS plants 12/1.49
EVERBEARING STRAWBERRY plants 10/1.49
RASPBERRY plants 10/2.49

HOLLAND BULBS
BEGONIA 89¢ ea.
LARGE PENDULA BEGONIA 1.19 ea.
DAHLIA TUBERS 99¢ pkt.
BLEEDING HEARTS
LILY of the VALLEY
GLADIOLI
10/1.49

PLANT SPECIALS
FORSYTHIA 1 gal. 1.49
RHODODENDRONS 2.25

SEEDS GALORE
THOMPSON & MORGAN
BUCKERFIELDS
McKENZIE SEEDS
All types including many EXOTIC VARIETIES

NATIVE DOGWOOD TREES 3.49 ea.

FORSYTHIA Lynwood Gold, 4-5' 4.99 ea.
PRIVET 4-5' 4.99 ea.
JAPANESE AZALEAS 1.49 ea.

PERENNIALS and FERTILIZERS and PLANTERS

RHODODENDRON EVENING GLOW-SUPERB YELLOW Large plants only 12.50

FOR ALL YOUR GARDEN NEEDS COME TO
VICTORIA GARDEN CENTRE
OPEN DAILY 10 A.M.-5:30 P.M. CLOSED TUESDAY
CORDOVA BAY'S COMPLETE GARDEN CENTRE 5325 CORDOVA BAY ROAD
JUST NORTH OF FABLE COTTAGE
3-17

CASH FOR YOUR 70-75 MODEL CAR

LEASING ALL MAKES

SPECIAL PURCHASE
TO MARCH 25
OR UNTIL STOCK LASTS

S&D TOYOTA CENTRE
592-2471

BRAND NEW 1978 TOYOTA HILUX* PICK UP TRUCK (REGULAR BOX)
$4590
SAVE $358

BRAND NEW 1978 TOYOTA HILUX* 5-SPEED PICKUP TRUCK
$5185
SAVE $463

20 UNITS TO CHOOSE FROM
ON THE SPOT FINANCING

*STANDARD EQUIPMENT INCLUDES
• 2200 CID Engine
• Power Assist Front Disc Brakes
• Vinyl Interiors
• Rear Mudguards

PARTS OPEN SAT. 9 A.M. TO 1

SERVICE MON.-FRI. 8 A.M. TO 5

2040 CADBORO BAY RD. (FORT AT FOUL BAY) (D.L. 61751A)

Provincial COURT

Two men faced a three drug charges in Victoria provincial court Friday and were remanded until Monday for a bail hearing.

Charged with possession of cocaine for the purposes of trafficking, importing cocaine and conspiracy to import cocaine were 33-year-old James Michael Mullin of Tofino and 35-year-old James Philip Reichert, 3991 Arlene.

They were remanded in custody after Judge William Ostler granted crown counsel Malcolm Macaulay's application for a three-day adjournment before any bail hearing.

The arrests were made by Victoria RCMP drug squad members in a joint effort with Sooke and Colwood detachments.

•

One man was denied bail and another was remanded until next Tuesday for a bail hearing after being jointly charged with robbery with violence.

Edward Alan Base, also known as Albert Alan Sikiey, 35, of no fixed address, and Michael Robin Zander, 17, of 248 Burnside West, were charged following an incident Thursday morning which resulted in a 56-year-old man suffering a skull fracture.

Insp. Angus Stewart, head of the Victoria city police detective division, said Friday that Kenneth Langston, 1409 Camosun, was followed by two persons from Paul's Restaurant, 1900 Douglas, at about 3:30 a.m. and was attacked by the pair in the 700-block Pandora. Langston was struck on the head with a flashlight and rocks, Stewart said, suffering a head wound which required 30 stitches, as well as severely injuries to his right eye. The culprits took off with Langston's wallet, which contained about $80, and took the money out of it before dropping it near a mailbox.

•

An Esquimalt police constable charged with assault causing bodily harm and unlawful confinement elected trial by judge without jury on both charges.

James Askew, who will be represented by Dermod Owen-Flood, was charged in a private information sworn by Ronald Shingler in connection with a Dec. 19, 1976, incident.

Shingler was represented Friday by lawyer Douglas Christie, who will assume an unfamiliar role of prosecutor at a preliminary hearing scheduled for Sept. 15 and, possibly, 18.

The case went before Mr. Justice J.G. Ruttan of the B.C. Supreme Court on Jan.4, resulting in an order that a justice of the peace rehear Shingler's application.

•

A 26-year-old man who was involved in two accidents Friday morning which resulted in damage estimated at $2,650 was fined $400 after pleading guilty to hit and run.

Brian Kenneth Gandy, 3255 Cook, entered the plea. Crown counsel Nicholas Lang told the court Gandy's van was involved in an accident with a power pole in the 1100-block Tolmie at about 1 a.m. which caused about $300 damage to the pole. Lang said Gandy put his van into reverse and drove off, only to hit a parked car, causing another $350 damage to the parked vehicle.

Victoria police went to Gandy's home at about 7 a.m. and saw Gandy's Dodge van, which had approximately $2,000 damage done to it.

•

Fined for drinking-driving were: Norman Andrew Keane, 56, of 960 Lakeview, $600; Douglas Andrew Scott Drew Denniston, 20, of 445 Grafton, $450; Albert Edward Carlow, 38, of Malahat post office, $450; and Erin Lesley Hachey, 27, of 2140 Skylark, $400.

N-reactor sabotaged

BILBAO, Spain (Reuter) — Two workers were killed and 10 others injured when a powerful bomb exploded Friday near the reactor of a nuclear power plant being built at nearby Lemoniz, police said.

They said destruction was heavy.

There was no uranium in the plant, which is expected to be finished and ready for use early next year.

WIDE OPEN SUN., NOON-5:00
SATURDAY 'til 6:00 P.M.
Fair Deal
Yours To Own . . . NOW
Admiral 20" Color TV
With Remote Control
Only $25 down, $25
a month (36 months), incl. tax.
Cash Price $644.86
36-Mo. Budget Plan, on Appr. Cr.
3-Yr. All Parts and Labor Warranty
The Traders
386-6264 3-18 715 Finlayson

ELECT
GRAHAM
ROSS-SMITH

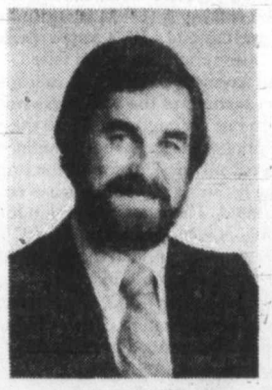

YOUR VOTE IS IMPORTANT
Because a vote for Graham Ross-Smith strengthens the only constructive opposition in the legislature.
IT'S LOGICAL. THINK ABOUT IT!
Gordon Gibson is the only MLA continually demonstrating the importance of moderation and reason in opposition.
Graham Ross-Smith: highly qualified public administrator. Honest, Sincere, Hardworking, Committed.
ELECT GRAHAM ROSS-SMITH
THE *BEST* MAN FOR *YOU*
Inserted by B.C. Liberals

90 MINUTES LOSING HOST

TORONTO (CP) — Peter Gzowski will not return as host of the television talk show 90 Minutes Live next season, the CBC announced Friday.

Knowlton Nash, director of TV news and current affairs for the CBC, said Gzowski, host of the late-night program since its inception two years ago, would continue until the season's end, May 12.

In a letter to the CBC, Gzowski said he decided against returning in September because the show needed an entertainer, not a journalist.

Gzowksi
. . .Had enough

"I need journalism, which the show does not," he said. "Trying to be someone I am not has been a draining and in many ways frustrating experience for me."

He said the strain of performing outweighed the satisfaction he had felt in watching the show's progression.

Canadian planes collide in U.S.

BELLINGHAM, Wash. (AP) — Authorities from the National Transportation Safety Board and the Federal Aviation Administration searched the wreckage of two small Canadian planes Friday for clues to why they collided in the air.

Three Langley, B.C., residents were killed and a fourth injured in the crash Thursday five miles south of the border. One of the planes plummeted several thousand feet onto unpopulated farmland, killing pilot S.R. McGonigal, 40, and his two passengers, John Alloway, 23, and Alloway's wife, Joyce, 24.

John Van Der Wekken of Deroche, also in the Fraser Valley, sole occupant of the other, managed to glide to a large field, where he crash-landed. He was treated for cuts and bruises.

HELP YOURSELF
to a smooth-running office with forms to fit your needs. We print as few as 50 or as many as 50,000 . . . economically. Call us!
IDEALETTER SERVICES LTD.
2524 Government St. 382-9296
(near Bay St. intersection)

SEARS AD CORRECTION

An error appeared in Sears Appliance ad. in Wednesday, March 15th Times/16. Colonist. 24" Kenmore with clock-controlled oven should have been priced at $289.98, not $379.98. 600-w. microwave should have been priced at $379.98, not $289.98. Our apologies for an inconvenience this error may have caused.

New Super Latex at a Super Price!!
12.99 PER GALLON

A TRULY SCRUBBABLE FLAT ENAMEL WITH EASY SOAP AND WATER CLEAN UP. HEAVY BODIED. FAST DRY.
J.J. ROSS AND SONS
749 Pandora
just up from City Hall
383-3613
Victoria's largest, oldest established CIL Paint Dealer
3-17

Sears Saturday Spectaculars
Shop Saturday, 9:30-5:30. Personal Shopping Only. While Quantities Last.

Garden Guests!
Milk Chocolate Animals
2.77 each
Reg. 3.59. A tasty Easter treat! The Garden Guests are large hollow milk chocolate hens and ducks in an attractive box. Sure to delight the youngsters!
Easter parade of small chocolate figures. Reg. 1.19 ..... ea. 89¢
Plastic rabbit filled with Easter jellybeans. Reg. 1.19 ..... ea. 89¢
Solid rabbit in tie bag. 150 mg. Reg. 1.19 ..... ea. 89¢
Foiled solid rabbit or chicken. Reg. 1.19 ..... ea. 89¢
Hollow standing rabbit. Reg. 59¢ ..... ea. 44¢
Bunny kingdom. Reg. 1.29 ..... ea. 99¢
Rise and Shine chocolate figure duet. Reg. 2.19 ..... ea. 1.47
Wishing well hen. Reg. 1.89 ..... ea. 1.29
Rose bunny. Perennial favourite. Reg. 2.39 ..... ea. 1.69
Treat and treasures. Reg. 1.19 ..... ea. 89¢
Ten little solid eggs. Foil wrapped. Reg. 1.49 ..... pkg. 1.19
Candy Counter (87c)

Save!
Little boys' bib-top stripe overalls
4.99 each
Popular Engineer stripe or Navy denim overalls feature zip fly, pocket on bib-top. Sizes: 3-6x. Perfect for everyday wear!
Children's Wear (29)

Save!
Girls' polyester-cotton denim jeans
2.50 each
Reg. 6.98. Easy-care polyester/cotton denim jeans with 2 back pockets, contrast jean stitching. Navy only. Sizes: 12 and 14 only.
Girls' Wear (77)

Save $5-$9
Men's long-sleeve dress shirts
7.99 each
Reg. 12.99-16.99. 65% polyester/35% cotton dress shirts in regular fit or the shaped fit. Colours in Blue, Brown, White in stripes, plains. Broken size range.
Men's Furnishings (33)

Save $10-$15
Men's raincoats, zip-out lining
19.99 each
Reg. 29.99, 34.99. Easycare polyester/cotton blend raincoats — just machine wash. Zip-out lining. Beige, Navy Blue. Regular size 38-46; some tall sizes.
Men's Dress Wear (45)

Save 99¢
Enjoy a tasty hot roast beef plate
1.75 each
Reg. 2.74. Treat yourself to a Sears lunch — enjoy a hot roast beef plate. Tender slices of roast beef on bread with gravy, mashed potatoes, beverage.
Coffee House, 2nd Floor

Save $20
Kenmore Shampooer
Kenmore shampooer, polisher, scrubber. Model 8681. Reg. 119.99 ..... 99.99 ea.
Kenmore 14" wide shampooer. Model 8656. Reg. 99.99 ..... 79.99 ea.
Kenmore 12" wide shampooer. Model 8646. Reg. 89.99 ..... 69.99 ea.
Kenmore 12" shampooer/polisher. Model 8641. Reg. 89.99 ..... 69.99 ea.
Limited quantities
Vacuums (20)

Simpsons-Sears Ltd.
Sears Hillside: 3190 Shelbourne Street. Lots of Free Parking.

NAMES in the NEWS

Film star's day in court

Teen-age actress **Linda Blair**, star of the movie *The Exorcist*, made another appearance in court in Stamford, Conn., Friday in connection with her arrest last December on a drug-related charge. Connecticut state police presented a warrant in Court of Common Pleas to extradite the young actress to Florida but her attorney challenged the validity of the warrant and the hearing was continued to April 17.

Stage and screen actress **Kathryn Givney**, who appeared in such films as *Guys and Dolls* and *Three Coins in a Fountain*, has died in Hollywood at age 81. Born in Rhinelander, Wis., Miss Givney made her Broadway debut in 1932.

Comedian **Richard Pryor** entered a plea of innocent in Superior Court in Van Nuys, Calif., Friday to a felony assault charge in which he is accused of ramming his car into one driven by two of his wife's friends. May 1 has been set for a trial date and Pryor has been allowed to remain free on $5,000 bail.

Mstislav Rostropovich, the celebrated cellist stripped of his Soviet citizenship, said in Paris Friday that he is the victim of "moral terrorism" and sent a letter to Soviet **President Leonid Brezhnev** demanding an open trial. "You are depriving us of the possibility to live and die in our homeland, in the country in which we were born and to which with some success we have given almost half a century of our lives," said the letter to Brezhnev. Rostropovich, who left Russia in 1974, is permanent conductor of the U.S. National Symphony Orchestra in Washington, D.C.

Seiji Ozawa, conductor of the Boston Symphony, says he's introduced the 106 members of the orchestra to the customs of a Japanese inn, including Japanese bathing. Though communal, or mixed, bathing exists in some Japanese inns, the musicians were divided up into men's and women's baths at the inn, near Kanazawa on the Japan Sea.

Fred Nutbeam, the **Queen's** head gardener at Buckingham Palace for more than 24 years, is hanging up his royal gardening tools for the last time. Nutbeam has described the Queen as a keen and expert gardener.

Lawyers paid a $50 traffic fine for **Caroline Kennedy** after a judge in Hauppage, N.Y., accepted her plea of guilty to a speeding charge that was reduced in a plea-bargaining agreement Friday. Miss Kennedy, 20, daughter of the late president, said she was sorry for the inconvenience to everyone and glad it was taken care of, lawyer **Donald Noonan** said.

Rosa Guerrero, a 41-year-old Ecuadorian immigrant, has won $1 million in the New Jersey lottery on the lottery's seventh anniversary. Mrs. Guerrero's name was picked from 225 weekly lottery finalists on Friday. She will receive $50,000 a year for 20 years.

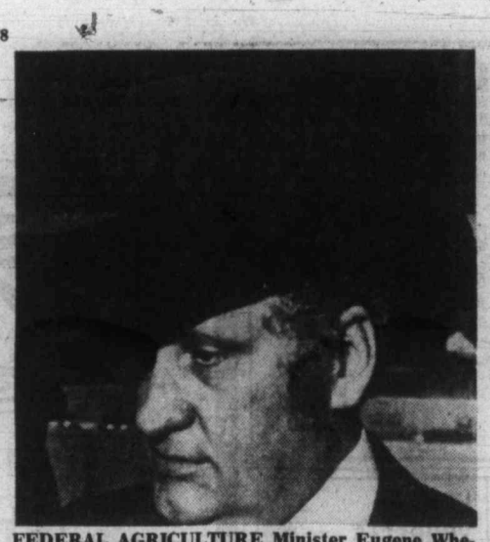

FEDERAL AGRICULTURE Minister Eugene Whelan celebrates St. Patrick's Day in grand Irish style in Ottawa Friday in green felt Stetson. Whelan, of Irish descent, sported hat at meetings throughout day.

Parade protest brings arrests

DUBLIN (AP) — Eight men were arrested during the annual St. Patrick's Day parade in Dublin today after protesting prison conditions for Irish Republican Army terrorists.

Police said the disturbance involved a float showing a mock prison cell.

IRA terrorists in Northern Ireland object to being treated as common criminals, and demand special political prisoner status.

The float, which was escorted out of the procession by police, was behind a Catholic-Protestant band from Belfast, taking part in the parade for the first time as a gesture of goodwill.

Police said a British flag was burned by the protesters. IRA sympathizers also ran into the parade with banners.

Police said all of those arrested were expected to be charged with disturbing the peace.

GOVERNMENT JOINS HOSTAGE TALKS

ST. JEROME, Que. (CP) — Two negotiators journeyed to Montreal Friday for another round of talks with government officials, as the hostage-taking incident at the provincial prison here dragged through its ninth day.

In a taped message, lawyer Robert La Haye and reporter Claude Poirier said they were making the journey to "meet with the provincial authorities involved in this matter."

Jean-Robert Nadeau, press secretary for Quebec justice minister Marc-Andre Bedard, said later the mediators had met with Rene Dussault, deputy minister of the justice department, and Jean-Claude Scraire, Bedard's executive assistant.

The meeting in the early afternoon was held in Bedard's office at the courthouse in Montreal, Nadeau said. No details of the discussions were released, but it was the first time the Quebec government had officially confirmed reports of meetings between the mediators and justice department personnel.

When you think about it . . .

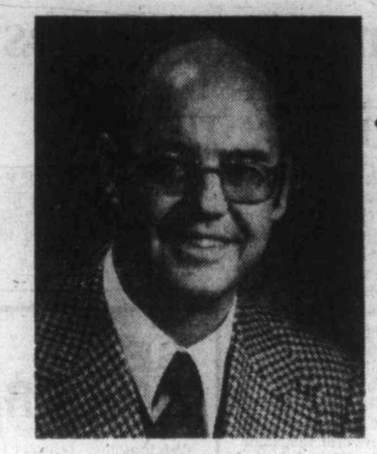

- "with a strong party behind me I will make sure the voice of Oak Bay is heard in the legislature."
- "with my business experience I will broaden the NDP in opposition and help prepare it for return to power."
- "with the help and advice of Charles Barber I will open an active and involved community office in Oak Bay to insure a close contact with my constituents."

Your best choice

FOR A RIDE TO THE POLLS ON MARCH 20th. PHONE 595-1442

Inserted by Oak Bay New Democrats

Bennett Camp
Oak Bay New Democrat

Eritreans tell of victory

ROME (Reuter) — Eritrean rebels said Friday they had killed 1,500 Ethiopian troops in one of the biggest battles for the northern province's independence.

"In the battle, which lasted until Wednesday evening, the Ethiopian aggressors retreated, leaving behind 1,500 dead and many more wounded," a spokesman for the Eritrean People's Liberation Front told Reuters news agency.

DAILY LUNCHEON SPECIALS
Justa' For You . . . from 11 til 2!
$1.80
TRY ONE TODAY AT
PIZZA PIEMAN
Town & Country
James Bay
Esquimalt Rd.
Nanaimo
3-18

Gardening SPECIALS

FRUIT TREES
apples . . . . . .
plums 4.95
cherries . . . . . .
pears . . . . . .

2-YR. OLD ROSES . . . . . each 2.49

BLEEDING HEARTS AND LILLIES . . . . . 1.49 ea.

GLADIOLA SPECIAL 10/1.49

Many more unadvertised specials. Drop in and see for yourself!

mackintosh greenhouses

OPEN 7 DAYS A WEEK 9-5

1376 BLUERIDGE RD.
OFF HOLLAND — 479-4037

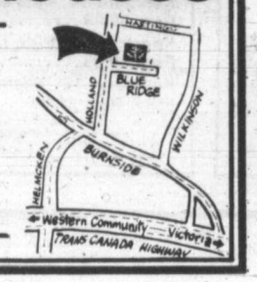

3-17

These automotive experts tested the new Audi 5000 more thoroughly than you ever would. Here's what they said:

"...a functional masterpiece and yet one of the most sumptuous sedans to ever leave Germany."
"Audi has broken the German mold with terrific results, simply by aiming for an interior that would appeal both to North Americans and Europeans."
Car and Driver, Dec. 1977

"...it's the best sedan to come from Europe in a long while, and they build a *lot* of fine sedans in Europe."
Road Test, Jan. 1978

"...the Audi 5000 is damned impressive on the test track and on the road...Our Managing Editor described the car as 'one of the most handsome and logical' she's ever driven."
Road & Track, Dec. 1977

What makes tough-minded writers talk like this about the Audi 5000?

The 5000 is the largest, fastest and most comfortable Audi ever made. In fact, it's a new kind of luxury automobile that combines the best of German engineering with the finest features of North American comfort and luxury.

Underneath the Audi 5000's elegant aerodynamic lines is a raft of engineering technology. It's powered by the world's first mass-produced 5-cylinder gasoline engine. Besides operating on regular gasoline, this fuel-injected engine offers the performance of a 6 combined with the efficiency and economy of a 4.

Driver control is at once positive and secure. Front wheel drive gives the Audi 5000 outstanding traction and directional stability.

The control and handling of this new Audi are further enhanced by an innovative suspension system, power-assisted rack-and-pinion steering, a dual-diagonal braking system and steel-belted radial ply tires. The result is a car that can be driven hard into corners while maintaining its poise.

All this handling and performance helps to make a safe car. But in addition designed-in safety features are found throughout the Audi 5000 and include: negative steering roll radius to aid in maintaining directional control under conditions that contribute to skidding, a rigid passenger cell protected by crumple zones and head rests front and rear.

The result of all this technology is an elegant automobile that offers outstanding ride and performance coupled with safety and comfort.

When you buy a luxury car, you shouldn't have to pay extra for the luxuries.

When you buy or lease an Audi 5000, there is not a single option you can add. Everything is standard, beginning with a roomy, lavish interior which indulges you with its appointments. The list includes a remarkably efficient air conditioning and heating system, automatic transmission (or 4-speed manual at no extra cost), a station seeking AM/FM Blaupunkt stereo radio and cassette with 4 stereo speakers housed in acoustic chambers and a tape recorder with a remote control microphone.

The luxury features of the 5000 have not been added on but are engineered into the car. The lushly upholstered seats, for example, have been orthopaedically designed to fit the human anatomy. The reclining front seats are even electrically heated. There are power windows, power antenna, power door locks, even a unique power sunroof. In fact, the 5000 has every luxury you'll ever need in a car.

To appreciate the Audi 5000, you must drive it. A thorough demonstration of this unique automobile may be arranged by calling us.

THE AUDI 5000

AUDI

Douglas Volkswagen Ltd.
3329 DOUGLAS STREET
VICTORIA/388-5466
dealer licence number 00341A

Speedway Motors Ltd.
971 YATES STREET
VICTORIA/385-2415
dealer licence number D-00486

Carol Burnett mops it up

HOLLYWOOD (Reuter) — Television comedienne Carol Burnett played her charwoman role Friday for the last time and put her mop and bucket away, winding up the longest-running variety show on U.S. television.

Miss Burnett sat on her bucket to talk to her studio audience about quitting television after 11 years.

Her show was receiving low ratings on television, "but it wasn't the ratings that did it," she said. "We've had lower ratings before on the show. The ratings four years after we started were worse than they were at the beginning of this year.

"The reason is that we've done about everything we could do in this format on nighttime television."

In a two-hour show replaying some of her best comedy acts, Miss Burnett sat between her two regulars, Tim Conway and Vicki Lawrence, to reminisce.

The old stars of her show, Harvey Korman, Lyle Wagoner and Dick Van Dyke were not with her. The show will be seen March 29.

Her last show included errors been cut from earlier performances, including one of Miss Burnett losing her wig as she was doing an imitation of Rita Hayworth's dance in Gilda.

Miss Burnett usually rehearses her acts twice, but would to rehearse the charwoman finale only once. Obviously deeply moved, she said, "I could only do that once."

After making her farewell speech, she picked up her mop and bucket and walked off to prolonged applause across a bare television stage.

Appliance tags to rate intake

Within the next 12 months all electrical appliances in Canada will carry labels listing their potential electrical consumption.

Federal Consumer and Corporate Affairs Minister Warren Allmand said Friday in Victoria he couldn't give a date for the introduction of the new consumer protection project, "but it certainly should come sometime this year."

When it comes into effect the electrical appliance will carry a label stating "this appliance, under test, uses 'x' number of kilowatts per week."

Allmand said the label would tell consumers fairly accurately what the appliance would cost them to operate.

He said the federal and provincial governments were also working on reliability standards to try to come up with "life of product" standards.

Other matters discussed during the two-day consumer affairs conference included detailed talks on vehicle corrosion and reliability, consumer credit matters, the validity of warranties, problems with the home moving industry, and problems related to life insurance.

Most of those topics were still under discussion, Allmand said.

Tax firm controls urged

Federal Consumer and Corporate Affairs Minister Warren Allmand Friday said he would push for federal laws to control income tax rebate ripoffs.

Allmand said he could only pledge his support to the call for tax-rebate control measures "because it doesn't lie within my portfolio, but with the minister of finance."

But he said the unanimous appeal from the provinces for the federal government to bring in a nation-wide law had his full support. "But all I can do is promise to take the message to my colleague and appeal to him to do something," he said.

Several provinces, including B.C., have anti-tax rebate laws but they cannot be fully implemented without the cooperation of the federal government.

Building overseer appointed

Economic Development Minister Donald Phillips has appointed George Giles as chairman of a new standards advisory board established to streamline B.C. building regulations.

Giles, at present associate deputy minister of culture and heritage, is former deputy minister of public works.

The long-term goal of the board will be to recommend a new B.C.-wide building code. At present, although there is a provincial standard for construction each municipality has its own regulations, bringing complaints from construction firms.

"The first task will be to cut down the number of regulations and inspections facing B.C. builders," Phillips said. "According to the industry, there's a lot of duplication and confusion in the rules they must meet from the several different levels of government."

OPEN 7 DAYS A WEEK FROM 7:30 A.M.
King's Den
655 DOUGLAS ST.
FULL DINING FACILITIES
OVERLOOKING THUNDERBIRD PARK
Enjoy dining in the relaxing atmosphere at the King's Den. For your added pleasure listen to the exciting styles of
LEENA HASLAM AT THE ORGAN FRI., SAT., & SUN.
FOR RESERVATIONS Phone 388-4488 2-10

ROCK and ROLL TO THE FABULOUS VINTAGE IN
The Thatch CABARET
FRIDAY and SATURDAY Open 9 p.m. to 2 a.m.
THE ROYAL OAK INN
4680 Elk Lake Drive
658-5231
12-21

The Bahá'í Faith Unifies Mankind
For the last 130 years, the Bahá'í Faith has been single-mindedly striving to establish unity throughout the world. Convinced that *disunity* lies at the root of all human problems, Bahá'ís from every background, race, nation and religion have seen a new vision of the world as one country and mankind its citizens.
Through the teachings of Bahá'u'lláh, Prophet-Founder of the Bahá'í Faith they are building a world community based on the dynamic principle of unity in diversity. There's a part in it for you.
For more information about the Bahá'í Faith, please cut out this ad and mail to:
The Bahá'í Faith, Box 322, Victoria, B.C. V8W 2N2 or Phone 478 9799.

THIS WEEK'S SPECIAL
• FILET OF SOLE CHAMPAGNE
• CHEF SOUP OF THE DAY
• WADDLING DOG SALAD WITH CHOICE OF DRESSING
• STEAK and ALASKA KING CRAB
• FRESH VEGETABLES
• CHATEAU POTATO
• FRESH FRUIT SALAD WITH ICE CREAM
• COFFEE
12.95

The Waddling Dog Has Something For Everyone
Fine Food Dining Room
SERVING SUPERB BRITISH CUISINE
Open Seven Days A Week
RESERVATIONS RECOMMENDED
LICENSED ESTABLISHMENT
The English Atmosphere
Waddling Dog DINING LOUNGE
BRITISH PIANO & DANCING
EVERY FRIDAY & SATURDAY EVENING
FAMILY BUFFET LUNCH & DINNER
DAILY; SUNDAY FROM 5 P.M.
MASTERCHARGE • CHARGEX • AMERICAN EXPRESS
COFFEE SHOP
OPEN 9 TO 9 DAILY
PATRICIA BAY HIGHWAY AT MT. NEWTON CROSSROAD
SAANICHTON PHONE 652-1146
3-17

THE Arena
SATURDAY
FAMILY SKATING 10:00 a.m. to 11:30 a.m.
PUBLIC SKATING 2:30-4 p.m.

Family Style DINING
"A New Look But The Same Fine Food at Reasonable Prices!"
SCOTT'S RESTAURANT
650 Yates at Douglas
OPEN 24 HRS. EVERY DAY

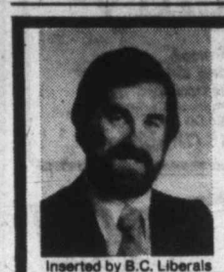
ELECT Graham ROSS-SMITH Double the Gibson Team
For Constructive and informed opposition
Inserted by B.C. Liberals

Smitty's VICTORIA
850 Douglas St. Only
383-5612
SPECIAL SAVINGS NIGHTS AT SMITTY'S
Thurs., Fri., Sat., Sun., 16th, 17th, 18th, 19th
ALL DINNERS INCLUDE SOUP, COFFEE, DESSERT
PAN FRIED PORK CHOP $4.50
MUSHROOM STUFFED STEAK $4.95
HAWAIIAN CHICKEN $5.25
Reserve now for Easter Weekend. Open 7 a.m. to Midnight
Good Friday March 24, Saturday March 25, Easter Sunday March 26
1150 GOVERNMENT ONLY 383-6121
2 Danish Meatballs, 2 Eggs, Hash Browns, Gravy & Coffee 1.95
3-16

SATURDAY
SUPER SAVERS!
PRICES EFFECTIVE SAT., MAR. 18, ONLY
LIMITED QUANTITIES. NO RAIN CHECKS

5 H.P. HEAVY DUTY ROTO TILLER
Briggs & Stratton Engine
Reg. 299.88
SALE 269.00

BREAKFAST SPECIAL
2 eggs any style, bacon, toast and jam
'til 11:00 a.m.
Reg. 1.33
SALE 99¢

MIXED NUTS
80% PEANUTS
13-oz. tin
Reg. 1.33
SALE 2 for 1.50

CAR SEAT COVERS
Sizes to fit most cars
Acrylic brown, black, blue, gold
Reg. 9.99
SALE 6.88

FEATHER FILLED PILLOWS
Size 19x25
assorted prints
Reg. 6.29
SALE 4.88

WEED EATER CLIPPIE
Lightweight Model
Reg. 29.95
SALE 24.88

PHENTEX POLY YARN
3-ply — 3.2-oz. ball
Reg. 84¢
SALE 2 for 1.00

22 INCH SKATEBOARD
Assorted colours
Reg. 14.99
SALE 11.88

20 KG SUPER LIME
WITH MAGNESIUM
Reg. 1.99
SALE 1.59

LONG HANDLED SHOVELS
Ideal for gardening
Reg. 6.97
SALE 5.44

SUPER CAN
Plastic garbage can
5-yr. warranty
Reg. 14.87
SALE 11.88

7¼" BLACK & DECKER CIRCULAR SAW
Reg. 29.88
SALE 22.88

UNPAINTED TOY CHEST
16"x36", Reg. 34.88
SALE 24.88

SUNBEAM TOASTER
2-slice—gold and green
Reg. 28.88
SALE 19.88

9x12 RUGS
Short pile—foam backed
Reg. 69.95
SALE 49.88

Zellers
HILLSIDE SHOPPING CENTRE
OPEN MON. TO FRI. 9:30 to 9:30
SAT. 9:30 to 6:00
3-17

YASHICA AND ISLAND COLOR LABS PRESENTS
A FREE CAMERA CLINIC
SATURDAY, MARCH 18th 10:00 a.m. to 4:30 p.m.
Mr. John Juhl, British Columbia representative for Yashica will be on hand to demonstrate the famous Contax-Yashica line of cameras and accessories and to answer your questions. See the new Yashica FR-1 and FR-2 at Island Color Labs, 615 Fort Street, Victoria.
ICL island color labs
615 Fort Street, Phone 384-2242

Now you've seen the movie, burn the book

WYOMING, Mich. (UPI) — The book version of the popular movie Saturday Night Fever apparently is a bit too hot for officials at a high school in the Grand Rapids suburb of Wyoming, Mich.

The book was banned from Rogers High School library shelves this week as "inappropriate reading" for the teen-age students because of its four-letter words and explicit sex.

But that was not quick enough. School officials said 10 students managed to check out the book before it was removed from the shelves.

Principal John Pylman even said he thought the book should be burned, although there are no actual plans for such a move.

It was a group calling itself the Interfaith Committee Against Blasphemy that persuaded high school officials to pull the books off the library shelves.

Entertainment Guide

THE BUTCHART GARDENS — OPEN EVERY DAY OF THE YEAR — Admission gates now 9 a.m. to 4:30 p.m.

A BLAZING FIRE WELCOMES VISITORS in the historic Butchart residence. Light lunches and scrumptious Teas. To celebrate extending restaurant service to the winter season our chef has created a unique HIGH TEA — a tea so special we serve it all day.

SEE HOW OUR SEEDS ARE PACKAGED — Hand packaging of seeds in the Gift Shop is fascinating to watch — your questions are invited.

35 ACRES OF GARDENS — An invigorating stroll through these majestically beautiful gardens, a spot of tea by our crackling hearth and seed packaging on display combine for a fine winter outing.

STRATHCONA HOTEL — British Columbia's largest night-life centre. 919 Douglas St. 383-7137. PRESENTS . . .

THE OLD FORGE CABARET — For your dancing pleasure, 6 nights a week — Live music featuring "THE BROTHERS FORBES & FRIENDS." Reservations until 9:30 p.m., 383-7137.

THE CUCKOO'S NEST LOUNGE — Full kitchen facilities serving outstanding lunches and dinners. Featuring a unique 1952 MG-TD Roadster salad and soup car. Dinner reservations 383-7137. Discotheque every night 10 p.m. to 2 a.m. except Sunday. Enjoy the funky antique atmosphere.

THE STING LOUNGE — Buffet luncheon and salad bar weekdays. Prohibition Days atmosphere featuring Victoria's busiest discotheque 6 nights a week.

BIG BAD JOHN'S — Victoria's most famous lounge — Crazy Hillbilly atmosphere and Country and Western music.

THE RED LION INN - 1366 Douglas Street, 385-3366, landmark of hospitality featuring:

THE RED LION — TOWER LOUNGE — Live entertainment nightly. Monday to Saturday, featuring: Internationally known vocalists and Guitarists J. C. Stone and Si Williams; one of Canada's top recording artists formerly with the "Supremes" at the Cave in Vancouver.

THE RED LION — LION'S DEN DINING ROOM — Mon. to Thurs. 5-9 p.m., Fri. and Sat., 5-11 p.m. Closed Sunday.

THE RED LION — WINECELLAR — Victoria's only wine bar featuring buffet luncheon daily 12 noon to 2 p.m. and re-opening from 4-12 midnight. Backgammon table. Poolside location. Closed Sunday.

THE RED LION — PUB — Now with live music, Thurs., Fri. and Sat., 8:30-12:30.

ENJOY THE RED LION'S OTHER FACILITIES — Coffee Shop open Mon. to Sat. 'til 10 p.m. Sunday 'til 8 p.m.; and, for Hotel guests, a sauna and swirlpool.

THE JAMES BAY INN, 270 Government St. 384-7151. In the Bosun's Lounge: Jim Byrnes, Guitarist, an all-round talented musician who has played with Muddy Waters, Walin, Taj Mahal, John Hammond and others. Enjoy Blues, Jazz, Modern Bass and Reggae every Saturday night.

VICTORIA THEATRE GUILD
presents
"THE PRICE"
by ARHTUR MILLER directed by ADRIAN JARVIS
at
LANGHAM COURT THEATRE
Tonight through March 18 — 8:15 p.m.
Box Office 384-2142, Daily 3:30-7:30 p.m.
Tickets: $3.00 & $2.00 (Students & OAP's)

THE NEW COMEDY HIT!
—VANITIES—
Continues thru Saturday, March 25th
at The Belfry
Gladstone at Fernwood
8 p.m. Tuesday to Friday and Sunday
7 and 10 p.m. Saturdays
Tickets: Hillside and McPherson Centres
$5.00, $4.50, $4.00
Reservations: 385-6815 (The Belfry)

QUADRA THEATRE
SUN., MON. & TUES. ONLY
WINNER OF 6 ACADEMY AWARDS!
DOCTOR ZHIVAGO
1 SHOW NITELY AT 7:00 P.M.
ENDS TONITE: Sounder & Walkabout
Adults $3.50, Members $2.50, Children and G.A. $1.00
QUADRA AT HILLSIDE 382-3370
EAST INDIAN SHOW FOR SUNDAY, MARCH 19, AT 3 P.M.
"PAKEEZAH" THE UNFORGETTABLE MOVIE DIAMOND JUBILEE
Starris: the Late Meena Kumari, Raaj Kumar and Ashok Kumar (In Urdu with English Subtitles).
3-18

The most exciting rescue adventure ever filmed.
GRAY LADY DOWN
A UNIVERSAL PICTURE · TECHNICOLOR · PANAVISION
NIGHTLY AT 7:00 & 9:00 P.M.
FINAL WEEK!
382 5922
TOWNE
808 DOUGLAS ST in Nootka Court
SUNDAY AFTERNOON CHINESE FILM FESTIVAL AT 1:30 & 3:30 P.M.
"JUDGMENT OF AN ASSASSIN"
with English Subtitles
Warning: extreme violence. (B.C. Dir.)
1978 ACADEMY AWARD CONTEST
Sponsored by CFAX 1070 RADIO and WOODWARD'S STORES
ENTRY FORMS ARE NOW AVAILABLE AT TOWNE CINEMA
and all other Victoria theatres

Visit the FLEA MARKET in SIDNEY on SUNDAY
See Classified Section No. 15, Coming Events for Details

Shakespeare Festival
JULIUS CAESAR
Marlon Brando James Mason
SATURDAY, 2:00 P.M. (Box Office Opens 1:45)
QUADRA THEATRE, QUADRA AT HILLSIDE, 382-3370

PHANTASMAGORICAL!
Color, creatures, music, sound like you've never seen or heard before.
It's a trip...
It's a treat for the whole family.
HUGO THE HIPPO
GENERAL
ALL SEATS $1.00
GEORGE BARRIE PRESENTS A BRUT PRODUCTION
HUGO THE HIPPO
STARRING THE SINGING VOICES OF MARIE OSMOND JIMMY OSMOND BURL IVES
THE VOICES OF ROBERT MORLEY as The Sultan PAUL LYNDE as Abon Khan NARRATION BY BURL IVES
MATINEES SAT. and SUN. — 1:30, 3:30
odeon 2
780 YATES STREET
383-0513

don't miss
CANADIAN BRASS
presented by SEAGRAM in association with
THE VICTORIA SYMPHONY
"After the Canadians, Brass will never sound quite the same . . . this is a group that not only makes listening to a Brass Quintet fun but actually hilarious." —Washington Star
MONDAY, MARCH 27th, 8:00 P.M.
THE ROYAL THEATRE
Tickets on sale: McPherson Box Office, Hillside Shopping Mall, Westwind International Motor Inn, Colwood, Village Green Inn, Duncan.

DANCE
at the White Eagle Hall
90 Dock St.
with
MARTIN VAN — Quartet
Saturday, March 18 at 9 p.m.
Admission $3.00

THE DUTCH LATCH
RESTAURANT and GIFT SHOP
on the MALAHAT DRIVE
Friday and Saturday Dinner Specials
CONTINENTAL STEAK
8-oz. Tenderloin Steak (pan fried), vegetables and potato
$7.95
PORK CHOPS
2 Pork Chops, Vegetables and Potato
$4.75
Chargex MasterCharge
OPEN 7 DAYS A WEEK
Mon.-Thurs. 8 a.m. to 7 p.m.
Fri. Sat. & Sun. 8 a.m. to 8 p.m.
478-1880

A Carl Reiner Film
HENRY WINKLER
is
THE ONE AND ONLY
SEVENTH HILARIOUS WEEK!
MATURE
CAPITOL 805 Yates 384 6811
Sat. & Sun. at 1:30, 3:20, 5:15, 7:00 and 9:00 p.m.
Weeknights at 7:00 and 9:00 p.m.

MEL BROOKS in HIGH ANXIETY
A Psycho-Comedy
starring MADELINE KAHN · CLORIS LEACHMAN · HARVEY KORMAN
also starring DICK VAN PATTEN · RON CAREY · HOWARD MORRIS
A MEL BROOKS FILM · Produced and Directed by MEL BROOKS
MATURE
CORONET 836 Yates 383 6484
Saturday and Sunday at 1:30, 3:40, 5:20 7:00 and 9:05 p.m.
Weeknights at 7:00 and 9:05 p.m.

FAMOUS PLAYERS theatres

J. C. Stone with Si Williams
MONDAY TO SATURDAY
One of Canada's top recording artists, formerly with the "Supremes" at the Cave in Vancouver. See these internationally known stars nightly 'til Mar. 25.
in the
TOWER LOUNGE
THE RED LION MOTOR INN
3366 Douglas Street, 385-3366
3-6x

NOMINATED FOR 5 ACADEMY AWARDS
—INCLUDING—
BEST PICTURE OF THE YEAR
Neil Simon's the GOODBYE GIRL
A RAY STARK PRODUCTION OF A HERBERT ROSS FILM
NEIL SIMON'S
"THE GOODBYE GIRL"
RICHARD DREYFUSS · MARSHA MASON
and introducing QUINN CUMMINGS as Lucy
4th MONTH IN VICTORIA
MATURE
OAK BAY 2184 Oak Bay 598-2213
Matinee Saturday only at 2:00 p.m.
Weeknights at 7:00 and 9:00 p.m.
WARNING: Some coarse language. (B.C. Director)

ACADEMY AWARD NOMINATION
BEST ACTOR
His name is John Travolta.
Once you've seen him you'll never forget him.
SATURDAY NIGHT FEVER
...Catch it
8th WEEK!
Saturday at 12:50, 2:50, 4:50, 7:00 and 9:05 p.m.
Sunday continuous from 2:50 p.m.
Weeknights at 7:00 and 9:05 p.m.
WARNING: Some sex; frequent coarse language. (B.C. Director)
ROYAL 805 Broughton 383 9711

THIS WEEKEND ONLY! AN EXCITING DOUBLE BILL
GATES 7:30, SHOW 8:00 P.M.
WARNING: Some frightening, suggestive scenes and dialogue. (B.C. Director)
MATURE
CRASH and SIDEWINDER I
ADMISSION $3.00
TILLICUM DRIVE-IN Burnside at Tillicum 382 7531

This week at Classic's...
PRO FOOTBALL Original Edition at 10.95 NOW 5.95
BATTLE Original Edition at 20.00 NOW 4.99
CURTAIN by AGATHA CHRISTIE Original Edition at 8.95 NOW 1.99
Limited Quantities Only
Open Mon.-Wed., Sat. 9:30-6:00, Thurs. and Fri. 'til 9 p.m.
Don't forget we're open Sunday 12-6 p.m.
Across from the Empress Hotel.
CLASSIC BOOKSHOP
Belmont Bldg., 620 Humboldt St. 383-6122
The bookshop in Victoria
3-17

FELICE'S DINING LOUNGE

Live entertainment and Dancing
THURS., FRI., SAT.
Gourmet Meals
Served in our elegant surroundings overlooking
VICTORIA'S BEAUTIFUL INNER HARBOUR

Dinner 7 Days a Week from 5:30
Parking After 5 p.m.
Reservations 385-4497
1218 Wharf St.
3-17
Buffet Special with Salad Bar $2.95 Monday to Friday from 11:30

PIZZA PATIO™

Tillicum at Gorge
Home delivery 'til Midnight
382-3188
3-18

SOFA AND CHAIR BEDS
POLY
FURNITURE—LIGHT, COMFORTABLE
EASY TO MOVE — 517 YATES

ST. PATRICK'S DANCE SATURDAY

George Krealings Big Band Sound will feature music of the Irish. The seaview room will be all decked out for this fun-filled evening and we want you with us dancing till 1 a.m.

$8 a couple
all in the friendly atmosphere at
McMorran's TABLE RES. 656-5224

Advertising helps good things happen.

McPHERSON PLAYHOUSE

Charlie Chaplin FILM FESTIVAL

Plus
FELIX THE CAT CARTOON
this
Saturday
March 18th—2 p.m.
Admission $2.00 O.A.P. $1.50
Music by Reginald Stone at the Conn Organ
McPHERSON PLAYHOUSE 3-11

PEARKES Arena

3100 TILLICUM 386 6664

ICE SKATING SCHEDULE

FRIDAY	SATURDAY	SUNDAY
7:00-9:45 p.m. CANCELLED DUE TO B.C. BANTAM HOCKEY SEMI-FINAL	10:30-12 Noon FAMILY 8-10 p.m. CANCELLED	1:30-3:30 p.m. PUBLIC 7:00-9:00 p.m. PUBLIC

3-17

---

the PAUL MASCIOLI BIG BAND

with special guests:
FRASER MACPHERSON TRIO
Fraser MacPherson, Tenor Sax
Oliver Gannon, Guitar; Wyatt Ruther, Bass
and
BILL SAMPLE
McPherson Playhouse
Sunday, March 19, 8:00 p.m.
tickets at McPherson Box Office and Hillside Mall
$4.50, $5.50, $6.50 (Students and OAP's $1.00 Off)
a production of
Prestige Entertainment Agencies Ltd.
"Victoria's Oldest Agency"

Music to Dance to . . .

CHICK WEBB BIG BAND

CEDAR HILL COMMUNITY CENTRE
Saturday, March 18th, 9-1 p.m.
Tickets Available at: Nelsons Music, Pamus Music and Fairfield Variety Store
$3.00 Advance, $3.50 at Door
Refreshments Available

Mascioli—Mingay Attractions Present

PAUL HORN

A multi-media event documenting the past ten years of Paul's experiences, including "Inside the Taj Mahal", Paul's work with "Killer Whales" and "Inside the Great Pyramid of Egypt".

Also appearing: Noted New York Musicians Gene Bertoncini, guitar/Dave Field, bass

WEDNESDAY, APRIL 5, Royal Theatre 7:30 P.M.

Tickets available at Memorial Arena and Hillside Mall
$5.50, $6.50, $7.50
a production of
Prestige Entertainment Agencies Ltd.
3-10

Shanky's DELI-BUN LTD.

"The Cafeterias For People With Good Taste"
3 LOCATIONS TO SERVE YOU
- 748 Johnson St.—next to Parkade
- 1400 Blanshard St.—Group 5 Mall
- 2466 Beacon Ave., Sidney

北京酒家

For the Finest Chinese Cuisine
TAKE YOUR FAMILY AND FRIENDS TO THE PEKING HOUSE

OPEN Mon.-Thurs. 5 p.m.-1 a.m.
Fri. & Sat. 5 p.m.-2:30 a.m.
Sunday 5 p.m.-10 p.m.

ALSO FREE DELIVERY
PEKING HOUSE RESTAURANT 386-3633
1706 — 8 Government St.,
Chargex, Master Charge
3-18

NASHVILLE, B.C.

The Big Cabaret
Featuring NORM WATSON and WOODSHED
Fri. and Sat. 9 p.m.-2 a.m.
ERNIE FULLERTON
For Your Dining Pleasure 7-9 FRI.-SAT.
2915 DOUGLAS ST. INGRAHAM HOTEL 3-17 385-6731

LADIES' NIGHT!!

IS EVERY
SUNDAY 5 TO 9 P.M.

Gay Nineties Spare Rib House
ONLY 5.95 ONLY
FULL COURSE DINNER FOR THE LADIES
Our Special Salad
Bar-B-Que Queen Spareribs
Vegetable — Choice of Potato
French Garlic Bread
Sherbet — Beverage
CHILDREN'S MENU $3.50, UNDER 10 YRS.
Sing-Along Music Every Night
2-22
825 BURDETT — CHERRY BANK HOTEL 385-5380

SCHNITZEL

CORDON BLEU WITH PEROGIES
INCLUDES OUR HEARTY HUNGARIAN GOULASH SOUP OR OUR NEW SALAD BAR, GARLIC BREAD, FRESH COOKED VEGETABLES AND POTATOES.

THURSDAY FRIDAY SATURDAY NIGHTS $5.95 PER PERSON

Tokaj HUNGARIAN RESTAURANT
1122 YATES ST.
383-4732
Villa
AMPLE FREE PARKING
OPEN MON. to SAT.
(CLOSED SUNDAYS)
3-16

---

artist recording Capitol

Vancouver Island Development Corporation proudly presents

IN CONCERT

Peter Chipman

with special guests
Kathy Roberts, Mary Bissenden, Steve Ivings
and Musical Director Paul Mascioli

McPherson Playhouse
Sunday and Monday, April 2, 3
8:00 p.m.

Tickets available at McPherson Box Office and Hillside Mall
$4.50, $5.50, $6.50
a production of Prestige Entertainment Agencies Ltd.
3-11

Princess Mary

IT'S NOT MAGIC!

THAT THE FOOD AT THE PRINCESS MARY IS SO GREAT!

Now Taking Reservations for
EASTER WEEKEND

Open Daily for Breakfast, Lunch, Afternoon Tea and Dinner.
Regular menu available at all times.
HOURS: Daily 8 a.m. to closing.
Sundays 11 a.m. to 9 p.m.
344 HARBOR ROAD
RESERVATIONS 386-3456
AMPLE FREE PARKING

ENJOY VICTORIA'S MOST EXCITING NEW RESTAURANT OVERLOOKING THE INNER HARBOUR

shorts restaurant

OPEN 7 DAYS A WEEK
• BREAKFAST • LUNCH • DINNER

FRIDAY, SATURDAY and SUNDAY NIGHT SPECIAL
Steak and Prawns 7.50
Steak and Lobster 8.95
Includes Salad Bar

Harbour Square
910 Government 388-7333
OPEN SUNDAY 9 to 9
UNDERGROUND PARKING
MALL ENTRANCES ON GOVERNMENT AND WHARF ST. ARE OPEN
3-18

TO KEEP THEIR SANITY IN AN INSANE WAR THEY HAD TO BE CRAZY.

You may want to forget the war. But you'll never forget...
THE BOYS IN COMPANY C
WARNING: Coarse language throughout, some gory scenes. (B.C. Director)
NIGHTLY 6:45, 9:10
odeon 2 700 YATES STREET 383-0513

NOMINATED FOR 11 ACADEMY AWARDS

SHIRLEY MacLAINE
ANNE BANCROFT

The Turning Point
7th WEEK
MATURE
odeon 1 700 YATES STREET 383-0513
MATINEES FRI., SAT., SUN. 2:00, 4:15
NIGHTLY 6:45, 9:10

FINAL NIGHT

LIMITED SEATS ONLY!

"The biggest comedy smash hit of the decade" People magazine

A love affair that spans a quarter of a century.

SAME TIME NEXT YEAR

Tickets available at McPherson Box Office 386-6121 & Hillside Mall Ticket Centre
sponsored by Laurel Point
BASTION THEATRE COMPANY
McPherson Playhouse March 3-18 8 PM
with special arrangement by Morton Gottlieb

½-LB. NEW YORK STEAK

Home-fried potatoes, deep-fried onion rings, fresh cooked vegetables, sour dough loaf and our great salad bar or Hungarian goulash soup.
$6.95 per person
FRIDAY—SATURDAY—SUNDAY NIGHTS

GEORGE ACS' Hungarian Village RESTAURANT
1550 CEDAR HILL CROSS RD.
(NEAR SHELBOURNE)
RESERVATIONS 477-3023

NEW HOURS
LUNCH
Tues. to Sat.
11:30 to 2:00
DINNER
Tues., Wed., Thurs., and Sun., 5 to 9
Fri. and Sat. 5 to 10
(CLOSED MONDAYS)
3-10

American Hot Wax

1959.
New York City.
The battleground was Rock and Roll.
It was the beginning of an era.
You 'should'a been there.

Starring TIM McINTIRE • LARAINE NEWMAN
JAY LENO • JOHN LENNE • CHUCK BERRY • JERRY LEE LEWIS
Screenplay by JOHN KAYE • Story by JOHN KAYE and ART LINSON • Produced by ART LINSON

MATINEE SATURDAY 2:00 P.M.
NIGHTLY 7:00, 9:15
GENERAL
COUNTING HOUSE 1 BROAD AT BROUGHTON 383-3434

---

8 ACADEMY AWARD NOMINATIONS

CLOSE ENCOUNTERS
OF THE THIRD KIND
GENERAL
haida 900 YATES STREET 383-4370
MATINEES FRI., SAT., SUN. 1:30, 3:45
NIGHTLY 6:30, 9:10

MARTY FELDMAN

w/ SHELLEY BERMAN

THINK DIRTY

MATURE
WARNING: Nude and suggestive scenes. (B.C. Director)

COUNTING HOUSE 2 BROAD AT BROUGHTON 383-3434

---

mcm and CKDA proudly presents GRT RECORDING ARTISTS

PRISM

Hit singles: "SPACESHIP SUPERSTAR", "TAKE ME TO THE KAPTIN"
with very special guests
"STONEBOLT"

THURSDAY MAR. 23—8 P.M.
Tickets: $5.50 Advance
$6.50 Day of show
at Arena Box Office and Hillside Mall
VICTORIA MEMORIAL ARENA
3-11

Goodman legend grows, now becomes institution

HOLLYWOOD — Benjamin David Goodman, born Memorial Day, 1909, in Chicago, Ill., has been a legend in popular music so long he's become an institution.

Those spectacles, the soft, friendly smile, even "the ray," that chilling stare reserved for errant musicians have for decades been familiar to jazz fans.

The King of Swing cut his first record in 1926, with the Ben Pollack band, and by the mid-1930s his own band launched the Swing Era and enthroned him at its apex. Goodman's own jaunty, lighthearted clarinet style set the tone, and a score of the decade's strongest sidemen gave him powerful support.

On drums in those days he had Gene Krupa. On piano, Jess Stacy and Teddy Wilson. On trumpet, Bunny Berigan and Harry James. On trombone, Trummy Young and Kai Winding.

He led small groups with Lionel Hampton on vibes and Charlie Christian on guitar.

Latter-day jazz-rock fusion, with its high dicibel counts, does not interest him, he made plain in an interview.

"I can't have no truck with it, I don't hear it very much. We have a guitarist who plays the classical guitar, and it's a delight to hear the guitar played the way it's supposed to.

"All this electric stuff is so hyped up, you can't tell what's going on. I don't like it. They play giant places, where you can't hear anything. I like a normal place to play."

He went on talking about modern attitudes about music. "I don't care for all this philosophical approach to jazz.

"I just like to have a good time."

Goodman's interest in today's big bands, aggregations led by Thad Jones and Mel Lewis, Buddy Rich, Toshiko Akiyoshi, was slight at best.

"I wouldn't break my leg to go out and buy their records. I listen to a lot of classical records, to Lester Young, to Duke Ellington, Count Basie, Ella Fitzgerald, Billie Holiday," he said.

Goodman agreed with an observation that clarinets have become rare instruments in today's jazz scene, and offered a blunt explanation:

"They can't play it. It's a difficult instrument. And when they're making all that gooddam noise, you can't hear a clarinet.

"It goes back to basics. They've gotten away from basics, playing all these crazy sounds."

Goodman in swing era, and today

"Rhodoland"
"ONE WORD SAYS IT ALL"
GARDENERS:
We still have the largest variety and largest stock of rhododendrons in Victoria.
This is the time to buy and plant your rhodos, so drive out to . . .
PAT BAY HWY. · TO SIDNEY · OLD EAST RD. · RHODOLAND · WILLIS RD. · TANNER RD. · CAYWARD RD. · ELK LAKE · N
5930 OLD EAST RD.
652-3533
OPEN DAILY 'TIL 9 P.M.
3-17

• FROM Oak Bay FOR Oak Bay
CARSON Frank S. X
SOCIAL CREDIT
For Transportation to The Polls 595-8211
Inserted by Frank Carson CAMPAIGN Committee

Kmart Gives Satisfaction Always!
SATURDAY MONEY SAVERS
SAT., MAR. 18 ONLY

750 DOZEN ONLY
Grade A Small EGGS
Farm Fresh
SATURDAY ONLY
DOZEN
LOOK HOW YOU SAVE 63¢
Limit — 3 dozen per customer

500 LBS. ONLY
Delicatessen COOKED HAM
Delicious, Lean cooked ham
SATURDAY ONLY
LOOK HOW YOU SAVE 2.26 lb.

720 ONLY
PLANTERS COCKTAIL PEANUTS
16-oz. 454 gr.
SATURDAY ONLY
LOOK HOW YOU SAVE
94¢ tin

360 ONLY
BUZZ BOMB FISHING LURE
Available in 2½-4" width
Assorted colours
SATURDAY ONLY
LOOK HOW YOU SAVE
1.59 each

SAVE 1.49
ROSE BUSHES
No. 1 Grade
2 Year Field Grown
K mart Reg. Price. 2.97 each
SATURDAY ONLY
LOOK HOW YOU SAVE
1.48 each

3000 ONLY
COCA COLA
26-oz. size
Limit 18 per customer
SATURDAY ONLY
LOOK HOW YOU SAVE 29¢ each
10c deposit on bottles

720 ONLY
OFFICIAL YO-YO
Pro-Tournament Model
SATURDAY ONLY
Vancouver Island Yo-Yo Championship
Saturday March 18 from 1 p.m. to 3 p.m.
LOOK HOW YOU SAVE 99¢ each

University Heights Shopping Centre
3986 Shelbourne St. (Saanich) Victoria, B.C.
Store Hours: 10 a.m. to 10 p.m. Mon. to Friday
9 a.m. to 10 p.m. Saturday
"We reserve the right to limit quantities"

CUBBON LINK
CUBBON IN COLWOOD · CUBBON ON COOK · CUBBON ON SALTSPRING

Good Neighbour Fencing
4 FT. 1.64 · 5 FT. 1.91 · 6 FT. 2.28
6" or 8"
1¼ Rough Cedar Boards, Post, Nails, Rails

LITTON McCLARY MINUTE MASTER
MICROWAVE OVEN
$489.99 SPEC.
1-YR. WARRANTY

Register now for our spring DO-IT-YOURSELF CLINICS
Maybe it's back-to-school for you too! Join our college of do-it-yourself knowledge and learn all the tricks of easy home remodeling from the experts.
IT'S FREE
Register now and get your free admission tickets to one or all of these clinic sessions.
Phone: Debbie at Colwood: 474-1281
Mary at Cook: 384-8181
MARCH 25 Working with gypsum products
APRIL 1 How to panel a wall
APRIL 8 Laying a new hardwood floor
APRIL 15 Fix sundeck problems
APRIL 22 Beautify your bathroom

SALE! Buy 9 regular get 10th for 1¢
4x8—4m PANELLING
30 choices!

50-LB. ROLL ROOFING
9.95 each
Covers 108 ft.

1x2—6 Ft. FURRING
12 pcs.
2.59

100-foot OUTDOOR EXTENSION CORD
11.99 ea.

Econo 25-piece BUNDLES
2x4—6' 7.45 ea.
2x4—7' 8.95 ea.

2x4x8' UTILITY STUDS
88¢ ea.

TRU-TEMPER BLACK CAT Shovels
7.89 each

TRE-WAX
20% OFF ENTIRE STOCK
(COLWOOD)

TRU-TEMPER CORDLESS WEED WHIP
49.95 each
In store stock

HEAVY DUTY WHEEL BARROWS
69.95 each

DELUXE GARDEN HOSE
50' nylon reinforced
5.45 each

LAY-IN PANELS
2'x4' KLEFTONE
No. 2 1.19 ea.

47¢ LIN. FT.
VINYL RUNNER

K-19 POURING INSULATION
30 lbs. bag
5.29 ea.

RUFF CEDAR COMPOST BOX
Kits pre-cut You Assemble
8.95 per kit

FREE STEP-BY-STEP INSTRUCTIONS
Stop in anytime for free how-todo-it instruction pamphlets describing almost every repair and remodelling project.

STORE HOURS
8 A.M.-5:30 P.M.
MON.-SAT.

in COLWOOD 2650 Nobhill Rd. 474-1281
on COOK 1720 Cook St. 384-8181
on SALTSPRING ISLAND
RAINBOW ROAD · GANGES · 537-5564
3-17
LINK · CUBBON ON COOK · LINK · CUBBON ON SALTSPRING · LINK

WE THOUGHT YOU SHOULD KNOW . . .

1978 PLYMOUTH COLT
2 DOOR COUPE

YOU GET!

- White vinyl bucket seats
- Automatic transmission
- 4 cylinder engine
- Push button radio
- Stock No. 9837

SALE PRICE $4494

1978 PLYMOUTH COLT
STATION WAGON

YOU GET!

- Bucket seats
- White wall tires
- 5 speed transmission
- Radio
- Canyon red metallic
- Stock No. 9826

SALE PRICE $5696

1978 PLYMOUTH HORIZON SEDAN

YOU GET!

- Bucket seats
- Wagon dress up
- 4 speed transmission
- Electric heated rear window
- Stock No. 2623

SALE PRICE $4699

1978 PLYMOUTH VOLARE
4 DOOR SEDAN

YOU GET:

- 225 6 cylinder engine
- Belted radial tires
- Automatic transmission
- Power steering
- Power brakes
- Radio
- Electric defogger
- Stock No. 2064

SALE PRICE $5795

1978 PLYMOUTH VOLARE
STATION WAGON

YOU GET:

- 2.7 litre 6 cylinder engine
- Automatic transmission
- Belted tires
- Vinyl seats
- Electric defogger
- Stock No. 2031

SALE PRICE $5995

1978 CHRYSLER CORDOBA
2 DOOR HARDTOP

YOU GET:

- 5.9 litre V8 engine
- Automatic transmission
- Power steering
- Power brakes
- Custom radio
- Electric defogger
- Vinyl roof
- Wire wheel covers
- Remote mirror
- Steel belted radial tires
- Stock No. 7228

SALE PRICE $6996

WE HAVE A BEAUTIFUL SELECTION OF CLEAN USED VEHICLES

BUICK '69
LESABRE
4 DOOR
V8, automatic, power steering, power brakes, radio.
Stock No. 89691
$777
SALE PRICE

CHRYSLER '67
NEWPORT
4 DOOR HARDTOP
V8, automatic, power steering, power brakes, radio.
Stock No. 55821
$666
SALE PRICE

CHRYSLER '71
NEW YORKER
4 DOOR HARDTOP
V8, automatic, power steering, power brakes, radio factory air conditioning.
Stock No. 30601
$1797
SALE PRICE

PLYMOUTH '72
FURY II
2 DOOR HARDTOP
V8, automatic, power steering, power brakes, custom radio, vinyl roof.
Stock No. 83081
$1696
SALE PRICE

MAZDA '72
616
4 DOOR SEDAN
4 cylinder, 4 speed, radio.
Stock No. 13692
$1797
SALE PRICE

FORD '73
GRAN TORINO
4 DOOR SEDAN
V8, automatic, power steering, power brakes, radio, vinyl roof.
Stock No. 72291
$1494
SALE PRICE

AMC '75
PACER
2 DOOR
6 cylinder, standard, custom radio.
Stock No. 80153
$2696
SALE PRICE

DODGE '75
COLT
STATION WAGON
4 cylinder, automatic, radio, woodgrain.
Stock No. 26071
$3696
SALE PRICE

PLYMOUTH '75
GRAN FURY
4 DOOR HARDTOP
V8, automatic, power steering, power brakes, custom radio, factory air conditioning, vinyl roof.
Stock No. 8332
$3797
SALE PRICE

TOYOTA '75
COROLLA
STATION WAGON
4 cylinder, automatic, radio.
Stock No. 8986
$3295
SALE PRICE

MERCURY '76
COUGAR XR7
2 DOOR
V8, automatic, power steering, power brakes, radio, vinyl roof, bucket seats.
Stock No. 8355
$5292
SALE PRICE

PLYMOUTH '76
VOLARE
STATION WAGON
6 cylinder, automatic, power steering, power brakes, radio.
Stock No. 8375
$4995
SALE PRICE

DODGE '77
MONACO
4 DOOR SEDAN
V8, automatic, power steering, power brakes, radio.
Stock No. 8367
$4797
SALE PRICE

PLYMOUTH '77
ARROW
GS HATCHBACK
4 cylinder, 4 speed, radio.
Stock No. 8364
$3777
SALE PRICE

PLYMOUTH '77
VOLARE CUSTOM
4 DOOR SEDAN
6 cylinder, automatic, power steering, power brakes, custom radio, vinyl roof.
Stock No. 8369
$4696
SALE PRICE

PONTIAC '77
GRAN PRIX
2 DOOR
V8, automatic, power steering, power brakes, radio, vinyl roof, bucket seats, console.
Stock No. 8352
$6292
SALE PRICE

CHRYSLER '77
CORDOBA
2-DOOR
V8 Automatic, power steering, power brakes, vinyl roof, factory air conditioning, speed control.
Stock No. 8390
$6494
SALE PRICE

MERCURY '77
COUGAR XR7
2 DOOR
V8, automatic, power steering, power brakes, radio, vinyl seats.
Stock No. 8322
$5994
SALE PRICE

3-17

ENSIGN CHRYSLER PLYMOUTH

Plymouth CHRYSLER Dodge trucks SALES/SERVICE

YATES AT COOK QUADRA at CALEDONIA

386-2411

Quorum eluding planning board

When four Capital Region Board directors failed to show up for a regional planning and economic development meeting Friday, it was Oak Bay Ald. Shirley Dowell who took the brunt of the criticism.

The meeting was due to start at 9:30 a.m., but only chairman Victoria Ald. Murray Glazier, Metchosin director Mac Tipton, and North Saanich Mayor George Westwood appeared.

As executive director Dennis Young went out to phone for more committee members to make up the four needed for a quorum, someone noted that Esquimalt Mayor Art Young, a member of the committee, had said he would not be able to get to many of the committee meetings, and perhaps he could be replaced on the committee.

Board chairman James Campbell, an ex-officio committee member, arrived at the meeting to make up the quorum, and Glazier noted that Mrs. Dowell had not attended a meeting yet, and asked Campbell if the committee could be changed. Glazier undertook to speak to Mrs. Dowell about her interest in the committee.

Campbell said it was possible to make changes if necessary.

No one mentioned the absence of Central Saanich Ald. Dave Hill, and Saanich Ald. John Mika arrived some 20 minutes behind time and the meeting got under way.

Mrs. Dowell said later that she had intended to attend the meeting, but had phoned in Friday morning when she had to attend to a personal matter instead.

She has attended other committee meetings, missing meetings during the last month when she was out of town on holiday.

Senator assails scandal witness

OTTAWA (CP) — Senator Jean Marchand has challenged a former dredging company executive to give up immunity granted by the courts and defend statements made about him in a Toronto dredging scandal trial.

Marchand issued the challenge in a written statement Friday, three days after denying in the Senate testimony by Horace Rindress at the trial.

Rindress said he paid $25,000 into the 1972 campaign fund of Marchand after his company received a $2.7-million dredging contract near Trois-Rivieres, Que. Rindress had said Marchand was transport minister at the time.

Rindress is former president of J.P. Porter Co. Ltd., of Montreal, one of nine companies charged in the case.

Marchand said neither he nor his campaign fund had received the money and pointed out that he did not become minister of transport until after the October, 1972, election.

LAND COMMISSION chairman Garry Runka, centre, talks to Saanich Ald. Geoffrey Vantreight and Mayor Mel Couvelier during property inspection.

Landfill plan in two weeks

The B.C. Land Commission will decide on a rehabilitation plan for Webb and Trace's Blenkinsop Road property within two weeks, commission chairman Garry Runka told *The Colonist* Thursday after an inspection of the 10-acre site.

The commission earlier this year ordered the trucking company to file a rehabilitation plan by Feb. 15, but later decided to visit the site with Saanich council and senior staff members.

The company has ordered that 30,000 cubic yards of fill dumped on the site be graded to a maximum depth of three feet, covered with 12 inches of top soil and seeded.

Runka said after the inspection that the commission would review plans submitted by the company and a decision would be made before the end of the month.

A company spokesman said the plan would rehabilitate the land with the contours blending naturally into the landscape. The visual impact would be minimal, he added.

The commission served Webb and Trace with a stop work order last fall after fill from the Blanshard Street extension had been dumped on the once-lush farmland.

The plan by the firm to expand its fill operation has come under fire from the Saanich Greenbelt Association and residents of the Blenkinsop Valley.

Runka, in a letter to the company, noted that any expansion of a non-conforming use in the agricultural land reserve, such as further filling without undertaking proper measures to ensure continued use of the property for farm purposes, was in contravention of the land act.

Elderly workers face pension cut

OTTAWA (CP) — Many senior citizens trying to make extra money with part-time jobs are working for nothing because added income reduces their government pensions, a national pensioners' organization said Friday.

Corabel Penfold, national executive vice-president of the 30,000-member Canadian Pensioners Concerned Inc., told a panel of cabinet ministers this sometimes amounts to 100-per-cent taxation.

"People are working for nothing," she told cabinet ministers in an-hour-long meeting, one of several at which various interest groups presented briefs.

The group said in its brief that a pensioner's federal Guaranteed Income Supplement is reduced 50 cents for every dollar of extra income. In Ontario, the provincial guaranteed income supplement (GAINS) is also reduced 50 cents.

"To add insult to injury, it costs money to earn money," the organization said.

Costs for transportation, clothing and extra meals meant a working pensioner "may actually end up poorer than before."

The supplement is available to those over 65 collecting the federal Old Age Security pension but who have little or no other income.

The security pension now is $153.44 a month and maximum supplement is $107.62 for a single person. The supplement is reduced 50 cents for every dollar of income above $24 a year and at $2,592 of extra income, the supplement ends.

The group urged the government to raise the level of other income a pensioner is allowed to earn before the supplement is affected.

The group also asked the government to raise the OAS pension to $200 a month.

Mutual praise wins no holiday

OTTAWA (CP) — MPs from three parties lavished praise on one another Friday for their personal efforts to establish a new national holiday, but failed to move the government.

Liberal Mark MacGuigan, Progressive Conservative Heath Macquarrie and New Democrat Stanley Knowles commended each others' fight for National Heritage Day as a February holiday.

MacGuigan, sponsor of a private bill to establish the day, praised Knowles as a "tenacious fighter."

MacGuigan said the government was reluctant until the economy improved. Macquarrie said he couldn't understand why MacGuigan wasn't in the cabinet. Knowles praised Macquarrie's achievements in 21 years as an MP.

Banking union protests

VANCOUVER (CP) — A spokesman for a union which has been organizing British Columbia bank workers said a Canada labor relations board decision dismissing unfair labor practice charges against two federally-chartered banks is intolerable.

Jackie Ainsworth, vice-president of the United Bank Workers unit of the Service Office and Retail Workers Union, said Thursday the board is sanctioning the banks' efforts to discourage employee unionization.

The union had complained to the board that the Bank of Nova Scotia and the Royal Bank of Canada had committed unfair labor practices by withholding improvements in wages and vacations from employees in unionized branches.

The union argued in hearings last month that the banks are punishing employees for joining the union and telling non-union employees that they would be better off if they did not join.

See McCALLUM MOTORS LTD.
KONI SHOCKS AND BOSCH FOG AND DRIVE LAMPS
CLIP THIS AD FOR 10% OFF
OPEN SATURDAYS 8:30-12:00
3-16
CORNER YATES AT COOK
382-8131
D.L. D0850

WIDE OPEN SUN., NOON-5:00
SATURDAY 'til 6:00 P.M.
Fair Deal
Yours to Own . . . NOW
Admiral Color TV
26" CREDENZA CONSOLE
Only $12.95 down and $24 per month, (36 months) incl. tax
CASH PRICE $599.95
36 Mo. Budget Plan. on Appr. Cr.
3 Yr. All Parts and Labor Warranty
The Traders
388-6264 715 Finlayson
3-18

When you think about it . . .
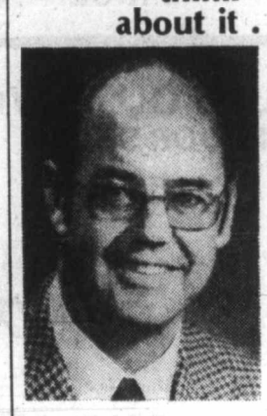
Bennett Camp
Oak Bay New Democrat
"Only one opposition candidate combines strong local credentials with strong party support."
Your best choice
Inserted by the Oak Bay New Democrats

on quadra near Hillside
SPECIALS SAT. and SUN. ONLY
110 FRESH WATER AQUARIUMS
25 SALT WATER TANKS
stocked with
OVER 200 DIFFERENT SPECIES OF EXOTIC TROPICAL FISH
FANCY GUPPIES Reg. 1.99 . . . . . 89¢
REDTAIL SHARKS Reg. 1.99 . . . . . 99¢
EXOTIC JAPANESE KOI Reg. 4.95 . . . . . 2.49 ea.
CLOWN LOACHES Reg. 2.99 . . . . . 1.99
MANY OTHER UNADVERTISED SPECIALS
29 GAL. AQUARIUM
Deluxe wood grain finish.
Reg. 30.99
24.95
WE CARRY VICTORIA'S LARGEST SELECTION OF AQUARIUM SUPPLIES
DON'T FORGET VICTORIA AQUARIUM SOCIETY DISPLAY AT HILLSIDE SHOPPING CENTRE THIS WEEK.
TROPICAL fins and foliage
2719 QUADRA. JUST NORTH OF HILLSIDE 385-1000
Open Mon.-Fri. 10:30-9:00, Sat. 9-5:30, Sun. 1:00-5:00
3-17

It's Spring Planting Time
LET'S GET GROWING
SPECIALS
WEED and FEED
Treats 4000 sq. ft.
Reg. 8.95
20 lbs. 7.95
SEED POTATOES
Early Epicure, Warba
Norland, Sebago
Kennebec, White Rose
Pontiac, Netted Gem
10 lbs. . . . 1.75
ASPARAGUS
per bundle 1.00
TOTEM STRAWBERRY
10 for 95¢
BLUEBERRIES
each 2.50
ONIONS
Sets lb. 90¢
Multipliers lb. 1.30
SMALL FRUITS
Thornless
Loganberry and Blackberry
Grapes Raspberry
Rhubarb Strawberry
SPECIALS
Sat., Sun., Mon. ONLY
OPEN EVERY DAY
8 a.m. to 5:00
PERSONAL SHOPPING ONLY
SHRUBS
1.40 each or 20 FOR $25
MIX AND MATCH
Junipers, Heathers, Pampas Grass, Hedging, Thuja Pyramidalis, Flowering Shrubs and Many Other Varieties.
1-Gallon Pots
SWEET PEAS
Planted in peat pots
6 pots for 1.00
MARGUERITES
White or yellow or pink
3 plants for 1.00
LEYLANDI CYPRESS
Grows 15-20 ft. in 5 years. Ideal windbreak, reduces traffic noise, tolerates salt spray, takes trimming well.
1-Gal. pots
20 for $27
GLADIOLUS
Mixed colors
20 bulbs per package
each package . . 1.25
RHODODENDRONS
3-Gal. pots.
Assorted colors
4.00 ea.
4" HEATHER
In Bloom
ea. . . . 50¢
Large Selection of SHRUBS
2-Gallon, assorted
2.75 each
ORNAMENTAL TREES
• Prunus Blieriana
• Prunus Pissardi
• Flowering Crabs and Cherries
• Hawthorne
• Birch
VARIOUS PRICES
3-17
Marigold NURSERIES LTD.
7874 LOCHSIDE DRIVE
PAT BAY HWY. TO MT. NEWTON
TURN LEFT ON LOCHSIDE

PC

ALLAN McKINNON
Member of Parliament
VIC STEPHENS
B.C. Conservative Leader

"I AM WORKING FOR VIC STEPHENS AND I WILL BE VOTING FOR VIC STEPHENS. BRITISH COLUMBIA MUST KEEP THE THIRD OPTION OPEN."
—Allan McKinnon
On March 20, Vote STEPHENS, Victor A.
Inserted by the Vic Stephens Campaign Committee

682,458 gallons of spilled fuel all evaporated

WATCH HILL, R.I. (AP) — Owners of the Ocean 250, which ran aground off Watch Hill Lighthouse, said Friday the vessel spilled 682,458 gallons of gasoline into Fishers Island and Block Island Sounds.

The spillage was calculated on the basis of the amount of cargo aboard the 180-metre barge when it left Marcus Hook, Pa., and the amount pumped Thursday into other barges plus compartment soundings taken Friday.

Chief Dale Puckett, U.S. Coast Guard spokesman in New London, said the spillage figure was provided by the Interstate Ocean Transport Co. of Philadelphia, which owns the barge.

Puckett said coast guard officials flew over Fishers Island Sound and found no traces of the spilled gasoline Friday morning.

"It's gone," he said. "It apparently evaporated and never reached shore. That's the good thing about gas—it evaporates quickly."

Puckett said crews were working aboard the Ocean 250, which stopped leaking about 1:30 a.m., in an effort to transfer contaminated gasoline from leaking compartments to good ones.

The coast guard said the barge, which suffered extensive underwater damage, would be towed to Mattituck, Long Island.

The Ocean 250 was bound for New Haven, Conn., when it ran aground Thursday.

City police hunt helper

Victoria city police are seeking a helpful motorist who aided a bleeding man March 9 in the James Bay area.

The victim was picked up on Menzies near Simcoe at about 5 p.m., police said, by a man who drove the injured man to his home at 345 Michigan.

A police spokesman said the traffic division is trying to complete its investigation of the incident and would like the driver to contact them at 384-4111, Local 28.

Crash victim Victoria man

A 21-year-old Victoria man, Kenneth Donald Joseph, 417-4038 Quadra Street, died Thursday in Royal Jubilee Hospital as a result of injuries he received at about 9:30 p.m. Thursday in a two-car accident at Quadra and Union Streets in Saanich.

The driver of the other car, Stephen Anthony Turnbull, 18, 995 Clatworthy Avenue in Saanich, was charged with impaired driving.

A Jaws of Life was used to extricate Joseph from the wreckage.

Tornado kills 22

NEW DELHI (AP) — A tornado hit the northern outskirts of New Delhi on Friday night, killing 22 persons and injuring about 700, Indian authorities reported.

The powerful windstorm, which witnesses said lasted about two minutes, swept the campus of Delhi University, shattering windows and toppling trees and steel telephone poles like matchsticks.

The winds whipped through three large radio transmission towers nearby, toppling two, and collapsed housing at an army installation, killing a family of four.

Hunt resumes for 11 fishermen

The Pacific Rescue Centre said Friday night it would continue this morning to search for 11 men missing on two herring seiners, the Ocean Invader I and the Mother III.

A rescue spokesman said numerous fishing vessels were involved in the search, as well as a helicopter chartered by a relative of one of the crewmembers of the Ocean Invader I, and a vessel chartered by the Central Native Fishing Co-operative of Vancouver, which operated the Mother III.

The 11 men have been lost since Wednesday. On Thursday the body of Eric Parnell, 45, of Prince Rupert, one of five relatives on the Ocean Invader I, was found by air searchers in heavy seas in Queen Charlotte Sound.

The Ocean Invader I had capsized about 20 kilometres north of Cape St. James, northernmost point of the Charlottes.

Rescuers are hoping that the other boat, the 18-metre wood-planked Mother III, may have found shelter behind one of many small islands off Cape Cook at the northern tip of Vancouver Island.

The men missing on the Mother III are owner Doug Larden, 40, of Richmond; Larden's 20-year-old son Doug; Larden's father Sam, 67; Gary Clegg, 25; Mike Morrison, 37, and Kim McTaggart, 20.

The crew of the Ocean Invader I, all of Prince Rupert, have been identified as skipper Sam Parnell; his son Sam, Jr., 24; brother Earl, 54; Earl's son David, 34; and Earl's son-in-law Larry Brown, 31. Eric was Sam's cousin.

In 1975, 14 herring fishermen died in a disastrous season. In 1976, there were four deaths.

The herring season this year is only in its second week.

ELECT
Graham
ROSS-SMITH
Double the
Gibson Team
For Constructive and informed opposition
Inserted by B.C. Liberals

ENJOY OUTDOOR RECREATION AT THE "Y"

OUTDOOR LEADER TRAINING
(March 28-31)
Designed for those interested in becoming camp counsellors and/or outdoor leaders. $25

FLY-TYING
(Tuesdays, April 4-May 23, 7:30 p.m.)
Wet and dry trout flies, steelhead flies, salt water bucktails and flash-tails.
'Y' Members $16
Non Members $20

SURVIVAL WEEKEND
(April 8 and 9)
Shelter construction, survival psychology, first aid, fire construction, food and water, etc.
$20 per person

MOUNTAINEERING
(Starts April 18, 7:30 p.m.)
3 lectures, 4 climbing practices, 2 complete mountain trips. Fee includes approx. $12 of equipment.
'Y' Members $30
Non Members $35

REGISTER NOW
YM-YWCA 880 Courtney St.
Phone 386-7511

Butler BIG BUCK BUYS
10% OFF ALL STOCK
THIS WEEK ONLY. SPECIAL STORE OPENING (excluding yard) SAT. 18th
FREE COFFEE AND DOUGHNUTS
Introducing two new ways that Butler LaFarge beautifies your home:

Decorative garden ornaments
A nice finishing touch for your garden. Choose from attractive Japanese-style lanterns, Grecian planters, fountains, figurines, bird baths, owls, elves — even a family of deer. Paint them or leave them plain. Made of specially treated concrete for year-round beauty.

Brooks fireplaces and accessories
Light up your living room with an attractive Brooks free-standing fireplace. Match it up with a complete line of accessories including fireplace sets, screens, grates and decorative wood boxes.

Butler LaFarge Ltd.
589 BAY STREET TELEPHONE 388-4181
3-17

Pre Easter
Datsun Dealing Days
The economy car with more!

B210's 2-DOOR AUTOMATIC

Standard Equipment Includes:
- 1400 cc 4-cylinder engine
- 65 amp heavy duty battery
- 56 amp alternator
- front ash tray
- swing out rear quarter windows
- bucket seats
- collapsible steering column
- power assist disc brakes
- side door inner guard beams
- front stabilizer bar
- chrome bumper with overiders
- rear window defogger

★ PLUS AUTOMATIC TRANSMISSION
YES, MORE FOR YOUR MONEY DURING DATSUN DEALING DAYS! (MARCH 18 to MARCH 31)

TO PROTECT YOUR INVESTMENT
• Rubber door mouldings and
• heavy duty undercoat
AT NO EXTRA COST

$3995
(Plus local freight and dealer prep.)

McCALLUM MOTORS LTD.

The Happyface Place — We're in business to make you smile
CORNER OF YATES and COOK
D.L. D0085A
382-6122

3-17

EATON'S

BE A WINNER

At last you've got the car. So hurry down to Eaton's March Big Sale. Because we've put our cards on the table with bargains you won't want to miss. Tell a friend and bring a gang to Eaton's March Big Sale Saturday. It's an ace of a sale!

OPENING HOUR SPECIALS

On Sale Saturday, March 18 only from 9:30 a.m. to 10:30 a.m. While quantities last. Personal shopping only

Sabatier knife set
limit 1 per customer
6.49 set
4 stainless steel knives with wooden rack. Made in France.
Housewares, Dept. 254, Main Floor, Home Furnishings Building

Oster mini jars
limit 4 per customer
.89 ea.
Great for storing preserves, sauces, and more. 8-oz. size.
Housewares, Dept. 254, Main Floor, Home Furnishings Building

Vinyl tablecloths
We reserve the right to limit
4.29 to **12.99**
Wipes clean, flannel backed. Assorted colors, prints and sizes.
Household Linens, Dept. 236, Third Floor

Hasting oil filter
limit 2 per customer
1.21 ea.
Fits most popular cars. Keeps oil visibly clean.
Auto accessories, Dept. 263, Lower Main Floor

X-type magicubes
limit 2 per customer
1.73 pkg.
For X-type, no-battery cameras. Package of three cubes.
Cameras, Dept. 512, Lower Main Floor

Toy musical instruments
limit 1 per customer
1.99 ea.
Choose from clarinets, trumpets and saxophones. All sale priced.
Toys, Dept. 227, Lower Main Floor

Acrylic turtlenecks
limit 2 per customer
4.49 ea.
Long sleeved. Choose from camel, ivory, navy or wine. S.M.L.
Peppertree, Dept. 346, Main Floor

U-neck T-shirts
limit 1 per customer
4.99 ea.
Washable cotton in cerise, navy, black, cream or camel. S.M.L.
Women's Sportswear, Dept. 246, Floor of Fashion

Seamless bras
limit 2 per customer
2.99 ea.
Warner polyester-lined underwire bra in white or beige. A34-36, B32-36.
Body Fashions, Dept. 609, Floor of Fashion

Nylon pantyhose
limit 4 per customer
.29 ea.
One size fits all. Comes in beige or spice shades.
Bargain Centre, Lower Main Floor

Pkg'd. sportshirts
limit 3 per customer
8.99 ea.
Polyester/cotton checks or plains to choose from. S.M.L.
Men's Furnishings, Dept. 428, Main Floor

Men's dress pants
limit 2 per customer
2.99 ea.
Machine wash 'n dry polyester pants in dark brown. Sizes 30 and 34.
Bargain Centre, Lower Main Floor

Boys' cotton briefs
limit 3 per customer
.59 pr.
Plain or patterned cotton briefs. Sizes 4-6x.
Boys' Wear, Dept. 232, Third Floor

60" Polyester knits
We reserve right to limit
1.99 yd.
Plain knits in kelly, black, grey, butterscotch or rust.
Fabrics, Dept. 233, Third Floor

6 ft. I-beam rod
We reserve right to limit
2.69 ea.
For hanging drapes. Runners, brackets, end stops included.
Draperies, Dept. 267, Second Floor, Home Furnishings Building

Lloyds AM radio
limit 1 per customer
13.49
Portable with AC/DC operation, tone control and a built-in antenna.
Radios, Dept. 260, Main Floor, Home Furnishings Building

Large writing pads
limit 3 per customer
.34 ea.
Vellum large size writing pads are priced really low!
Stationery, Dept. 208, Lower Main Floor

10-lb. Rot-it
limit 2 per customer
1.30
Converts garden and kitchen wastes to rich humus.
Garden Shop, Dept. 380, Main Floor, Home Furnishings Building

12x9" patio pots
limit 3 per customer
1.55 ea.
Black, white, yellow, green and brown planter pots.
Garden Shop, Dept. 380, Main Floor, Home Furnishings Building

Efferdent tablets
limit 2 pkg. per customer
.79 pkg.
Contains five ingredients to cleanse dentures. 48 to pkg.
Sundries, Dept. 212, Lower Main Floor

Jumbo Gums
limit 2-lbs. per customer
.69 lb.
Fruit-flavored gums. Delicious for a spring treat!
Candies, Dept. 214, Lower Main Floor

Gourmet specials
limit 2 per customer
.79 ea.
Tyne beef steak and mushroom or beef steak and kidney pies. 14 oz.
Hostess Shop, Dept. 379, Lower Main Floor

Men's Outerwear
limit 1 per customer
5.99 to **33.25**
Reg. 11.99 to 66.50. Choose from a good selection of men's outerwear. Broken sizes in assorted colors and styles. **Alterations extra.**
Men's Wear, Dept. 429, Main Floor

Briefs and T-Shirts by Birkdale
1.69 ea.
White only. Medium, large and extra large. **Limit 6 per customer.**
Men's Furnishings, Dept. 228, Main Floor

Store Hours: Monday, Tuesday, Saturday 9:30 a.m. to 5:30 p.m. Wednesday, Thursday, Friday 9:30 a.m. to 9:00 p.m.

DISCOVER CFAX 1070 TODAY

The Daily Colonist.

Section Two Saturday, March 18, 1978 Page 25

METRO TOYOTA
ESSO CAR CLINIC
TESTED USED CARS

—Colonist photo by Alex Barta

Despair and death in a store window

Love-lost labor all for nought

By JIM GIBSON
Colonist Reporter

A display window at Deja Vu where Victoria's young trendies buy their old clothes and baubles upset a few people.

As one caller put it, the window depicting the leftovers from a glittery suicide was "in bad taste."

And when *The Colonist* visited the Market Square boutique to have a look, the remains were shrouded with black silk flanked by a stand of funeral lilies and an apologetic sign from the management.

According to store owner Lloyd Cook, the display was innocent enough in that he was simply looking for a way to display some newly-acquired articles, not the least of which was the scantily-clad and bejewelled mannequin sprawled across the floor. It all just sort of fell into place, according to Cook, as he was trying to put together a display window several weekends ago.

"Things are arranged so as to appear to be blood dripping from the wrist onto to an open envelope," Cook said, explaining that the intended effect for what he dubbed Deco Suicide was "sort of love lost."

There's an open razor beside the "body" in case anyone missed the point of the scenario. On a glass top table is the photo of a nude man who just may be the author of the fatal letter.

According to Cook, the window collected raves throughout its first week. But this week the complaints poured in. At one point, Cook found himself defending his display against charges that it encouraged "the rape mentality." On another occasion, he was confronted by a woman who was so upset by his display that she was in tears.

"People have been very angry and almost vicious," he said.

When his landlord asked in a letter that he remove the display because of complaints, the whole thing went under wraps and Deja Vu went into mourning.

"I've always made an effort to do interesting and different windows," Cook said.

The whole point of window displays is to induce buying but Cook says that while there has been plenty of interest, especially for the glass table supported by "three deco ladies in chrome" the only thing he has sold is the framed photo of the cad who broke the mannequin's heart.

The controversial window, inspired by the acquisition of new mannequins, was the store's first with a scenario. But Deja Vu was only following a trend started in the U.S. and picked up in Canada—even by Eaton's in Victoria which removed a window display last November which included a tweed-clad dummy whose arms and legs were bound. Last summer MLA Rosemary Brown (NDP—Vancouver-Burrard) complained in the Legislature about a store window at The Bay in Vancouver which featured a woman in chains lying on the back of a motorcycle. She was also upset about exploited violence against women as seen in films and on album covers.

Cook isn't ready to try another window scenario.

"It will be a while before I do anything anyone will take offence to," he said.

City sharpens budget knives

By HUBERT BEYER
Colonist Reporter

Unless city council reduces its preliminary budget estimates, Victoria taxpayers will face an increase of about 10 per cent in their 1978 property taxes.

Budget-trimming sessions will begin Monday and so far Ald. Murray Glazier, chairman of city council's finance committee, has refused to say that council will be able to hold the line on last year's taxes.

"There are some items which I know can be deleted from the estimates, but I can't say whether we'll be able to hold the line," Glazier said Friday.

Here's a brief outline of what the aldermen will face when they meet Monday for the first of seven or eight budget sessions:

Preliminary estimates submitted by the city's various departments call for an increase in spending of about $3.1 million over last year's actual $41 million expenditure.

On the plus side, the city expects an estimated $3 million in additional revenue which would actually offset the increase in spending.

That leaves the budgets which will be submitted for collection to the city by other levels of government, and all those requisitions are expected to be sharply increased over last year.

The school board's budget increase is expected to be about five mills, or $1.25 million; the city's share of the library budget will be increased by about $125,000; the Municipal Finance Authority and the Capital Region Board budget will increase, and the levy for hospital purposes is also expected to go up.

Unless the provincial government changes the Assessment Act, apartment buildings will be assessed at a much lower rate, resulting in an estimated shortfall of $1 million in tax revenue.

Glazier said he estimated increases from all those factors to total $2.5 million, or 10 mills.

Applied to last year's mill rate of 98.4 mills, the mill rate increase would be about 10 per cent, triggering a 10 per cent property tax increase.

But Glazier is hopeful that council will be able to delete some items from the preliminary estimates, thereby reducing the anticipated jump in the mill rate.

He said some of the major increases are in public works, being financed out of current revenue.

The city didn't want to go into debt to keep the streets and sidewalks in good repair.

The saving grace in this year's budget considerations, he said, was a $514,000 surplus and additional revenue from the provincial government.

This is the first year the province will pay full taxes on its holdings. The city expects a total of $1.25 million from that source, an increase of $750,000 over last year.

Under the provincial Revenue-Sharing Act, Victoria expects to receive about $3.25 million, up $357,000 from last year.

Glazier said all budget-trimming sessions would be open to the press. Last year, the meetings were held behind closed doors which triggered sharp criticism from the press.

FIRM REBUILDS ON FORT STREET

A reconstruction project to tie in with developments on Fort Street was announced Friday by Commerce Capital Trust Co.

Manager of the local branch, George Hopkinson, said that the company's present offices at 731 Fort will be completely rebuilt with construction to begin early next month.

Hopkinson said the building will tie in with the Royal Bank of Canada retail and office building, currently under construction at Fort and Douglas. The Commerce two-storey reconstruction also calls for two retail outlets which will face onto a walkway that will run between the two buildings.

Barring any construction delays, Commerce expects to be in its rebuilt quarters by January of next year. The branch will be located at 804 Fort during the construction period.

Police, board reach accord

Threats of a police strike in Victoria may have evaporated after a four-hour meeting Friday between members of the police board and union.

"Great," said Sgt. Bryan Bailey, the union president who earlier this week stated Victoria policemen "have no alternative but to strike," when asked how the meeting went.

Bailey said the two sides worked out an agreement which should be in writing in about a week.

Mayor Michael Young said the major concession was a 40-hour work week instead of a 42-hour work week.

The union had been seeking 10- and 12-hour shifts which other core area forces (Saaich, Esquimalt and Oak Bay) had in operation. Bailey said agreement was reached to let traffic division personnel try 10-hour shifts and patrol division members 12-hour shifts for six months starting April 1.

The new shifts, Bailey said, will affect between 80 and 90 of Victoria's 142-member force.

Tax delinquent pays up

A developer who failed to get city finance committee Thursday to agree to installment payment of his back taxes ended up paying the amount in full Friday.

Krieger, Strick and Co. Ltd. paid the $4,895.66 in taxes owing on 1040, 1042, and 1044 Linden from 1977, along with the penalty interest and costs, finance committee chairman Murray Glazier said.

"It certainly shows that our public dealing with overdue taxes is effective. It brings about payment," Glazier said.

Still outstanding from other property owners is about $150,000 in 1977 tax arrears on commercial and holding properties. Glazier said the city was seeking judgment against 17 other commercial and corporate accounts which could see the disposal of the properties in question by the sheriff.

Big turnout indicated in Oak Bay

Advance polls in the Oak Bay byelection are relatively heavy, indicating a keen interest in the vote Monday, polling clerk Mabelle Murphy said Friday night.

Mrs. Murphy said that about 330 people had voted in Thursday and Friday advance polls. Today is the final day of advance polling at the returning office, 2619 Currie. Hours are 1 to 9 p.m.

For regular voting Monday, the polls will be open from 8 a.m. to 8 p.m.

All four major parties have entered candidates in what each of them calls a key test for the future of politics in B.C. Also running is Larry Tickner, a carpenter, under the banner of the Socialist Party of Canada.

Favored by most political observers to win a close race is Social Credit's Frank Carson, a car dealer, but the other three candidates have been pushing hard and none has made any major mistakes.

In the running, and having the potential to upset Carson is Conservative Victor Stephens, a 47-year-old lawyer from Comox elected to head the party late last year when Scott Wallace, who held the Oak Bay seat since 1969, decided to pull out of politics and return to his medical practice.

Bennett Camp, 47, owner of a resort in Banff National Park, is likely to improve the New Democratic Party's standing in Oak Bay, but since the constituency is traditional in voting patterns, is unlikely to win.

A dark horse in the race is Graham Ross-Smith, at 36 the youngest candidate. Ross-Smith is a probation officer and believes that the Oak Bay seat, faithfully Liberal until Wallace won it with a large personal following, may return to the fold.

Injured woman in second collision

A provincial ambulance carrying a seriously injured woman collided with a van at Blanshard and Pandora Streets at about 6:10 p.m. Friday but was able to proceed to Victoria General Hospital.

The passenger was Joan Claxton, 45, of 2432 Amelia Street in Sidney, who had been injured in a three-car accident at Highway 17 and McTavish Road in Sidney.

Mrs. Claxton was taken to Rest Haven Hospital with a possible broken back, Sidney RCMP said, and was transferred by ambulance to Victoria General.

The ambulance, driven by Douglas Jones of Sidney, was travelling south on Blanshard when it collided with a van driven by Derek Aitken of Wilson Street in Victoria, going west on Pandora.

No one was hurt in the ambulance-van collision.

A hospital spokesman said Mrs. Claxton was being examined.

Sauteed clams a la causeway

The city of Victoria's trades licence bylaw is beginning to look like a sidewalk gourmet's recipe book.

Every time city council allows another vendor of frozen, fried and popped delights to sell his goods at the Inner Harbor causeway, the bylaw must be amended to include the name of the product that may be sold.

It's difficult to keep track of all the applications from people who want to turn the causeway into a latter-day bazaar this summer.

No sooner did the popcorn vendor join the mob of hot sausage, ice cream, frozen yogurt hustlers, than another applicant came forth.

The latest treat available at the causeway this tourist season will probably be hot shrimp and sauteed clams. Yes, sir.

Ald. William Tindall said Friday an application would be forthcoming from someone who wants to sell these goodies.

Tindall, who was opposed to any vending at the causeway from the start, just grins every time another application comes in, and he keeps his colleagues informed with great glee.

Region feels frozen out of economic commission

By NANCY BROWN
Colonist Reporter

Capital Region Board directors are suffering hurt feelings and a sense of being "frozen out" of the Greater Victoria Economic Development Commission, which they would like to help finance.

That was the message they handed bluntly to Commissioner Barry Mayhew when he attended a meeting Friday of the regional planning and economic development committee.

The commission, which came into being late last year, is being financed by the four core municipalities of Saanich, Victoria, Oak Bay and Esquimalt, and by the provincial government, until the end of November.

When the commission idea first came up, it was felt that financing should go from the region but the region was unable to include the commission in its budget. It was felt that if the municipalities would look after the startup period, the region could alter its letters patent to take over the job.

Campbell
. . . no one paid heed

At Friday's meeting, Mayhew said he has had a request from Saanich Mayor Mel Couvelier to have municipal politicians placed on the commission's board of directors.

That possibility was too much for regional directors, who had just been told that they will not be able to get minutes of commission meetings because the minutes often contain "a considerable amount of highly confidential information and therefore should not be made available to anyone outside the Commission."

Board chairman James Campbell said that originally the idea had been to deliberately exclude political representatives from the commission's board. However, there had been an idea that the region would become the financing agency, and at that time one regional politician would be placed on the board to provide accountability, but to have only one vote so that commission decisions should not be given a political bias.

However, said Campbell, if the core municipalities continue as financing agencies and succeed in getting representatives placed on the commission, then the commissioner's job will be changed to cover only those municipalities.

"You may not like the idea, but that is what would happen," Campbell said.

He pointed out that the idea of the commission had been the economic development of the entire region, and for that reason the board had wanted to finance it. However, although he had repeatedly brought up the subject, none of the regional board directors had pursued the concept of bringing the commission under the region.

"Originally we wanted as little political interference as possible in this," said Campbell, "but it is obvious to me that the four core municipalities see this as an asset to them they would like to hang on to."

Victoria Ald. Murray Glazier objected to Campbell's statements.

"All we know at this point is that one mayor has asked for representation.

"My whole position has been, long before the Barbers and Carsons got onto this, that this is a regional problem and had to be addressed on that basis and the regional board was the proper entity to approach it."

Saanich Ald. John Mika admitted a "certain amount of anger" that the region had been refused copies of the commission minutes.

Mika
. . . minutes withheld

He saw that as further evidence that the commission intended to upset the original idea of the commission.

"I hope," Mika told Mayhew, "that you would remind your board of directors that the original hopes for the commission were very high and very sincere in some quarters, but perhaps not as sincere from other quarters.

"If this is going to be more than a short-term adventure for the sake of the ego of some individuals then it must be put on a permanent on-going basis."

He noted that there was no promise of financing beyond the end of November, although apparently Economic Development Minister Sam Bawlf had said he would carry the matter on. "You can't rely on an informal meeting on the street with Sam Bawlf to see if provincial government funding will be carried on," he said.

"Originally the provincial government statements were that they would finance 50 per cent but they don't put a time on that. If there is any possibility that the government is not going to continue with this 50 per cent I suggest you discuss with your board of directors where further funding will come from."

"The regional district," Mika added, "is sincerely concerned about the economic development of this region.

"It has been frozen out by a few grandstanders and so the commission is going to have to decide whether to go with the grandstanders or look to the long term."

Campbell said he was particularly disturbed that after the regional board had said it was interested in financing the commission, no one had picked up the idea.

"I think the term frozen out is proper and I regret that," he said.

Metchosin director Mac Tipton said people in the outlying areas would be disturbed if the commission became a core-municipality project. "They were expecting that they would contribute to this and receive benefits from it."

Mayhew said he would pass on the region's concerns to the commission's board, and suggested that Campbell attend the next meeting himself.

"I will respond to the first invitation I get," Campbell promised.

Carter tax plan labelled threat to pro sport

WASHINGTON (UPI) — Baseball commissioner Bowie Kuhn and National Hockey League president John Ziegler said Friday President Carter's plan to end business tax deductions for sports tickets would result in higher ticket prices and could force some teams out of business.

But Peter Gruenstein, director of the Ralph Nader sports group called FANS, said such claims were "palpably absurd," and that ending sports ticket deductions eventually would result in lower ticket prices for the average fan.

The conflicting testimony was given to the House Ways and Means Committee which is considering Carter's plan to end tax deductions for sports events, theatre tickets, yachts and similar business entertainment activities. This effectively would double the cost of these activities because most businesses are in the 48 percent tax bracket.

The plan is part of the "reform" section of Carter's proposed $25 billion tax cut bill.

Its passage "would undermine the very ability of the national pastime to continue in this country as we presently know it," Kuhn said.

Kuhn said that one-third of all baseball ticket sales were to businesses — 12.3 million tickets.

"If tickets previously written off as business expenses were no longer deductible, their cost would effectively double for most businesses, resulting, we believe, in a drastic curtailment in ticket purchases by businesses," Kuhn said.

"Baseball clubs simply could not afford to lose such substantial revenues and still stay in business," he said. In an effort to recover these lost revenues, "clubs would be forced to increase ticket prices for ordinary fans at least 50 percent."

Ziegler noted that 54 percent of hockey tickets are sold to corporations, and it had been estimated that a little more than half these sales would be lost if the tax deduction was eliminated, at an average cost of $800,000 per club.

He said that only four of the 15 U.S. NHL franchises sold enough tickets to break even or make a profit in the 1976-77 season, and "if additional losses of $800,000 to $1.6 million per club were imposed upon these clubs it is quite likely that some would have to give serious consideration to suspension of operations."

But the FANS group — for "Fight to Advance the Nation's Sports" — said it "warmly" supports Carter's plan.

Gruenstein contended that ticket prices actually would drop for the average fan because teams now know they can raise their prices at will and that corporations will continue to pay since it all is going on the expense account anyway.

In addition, he said, teams which now are sold out for most games might actually have some tickets available for the average fan if fewer tickets were reserved for corporations.

jim tang

MIKE WALTON, whose sad story is that too much of the news he makes is negative, has again triggered memory by getting notice for once more being unhappy with the amount of ice time he is getting with Vancouver Canucks. Each mention of the flashy veteran, whose record when his hockey career is over isn't going to come close to indicating the ability that was there, brings recall of what was perhaps the most memorable and best hockey game ever played in Memorial Arena.

It took place 12 years ago near the end of a stormy season which brought the city a second Western Hockey League championship.

Victoria was represented then by the Maple Leafs, a farm club of the Toronto Maple Leafs which was managed by Buck Houle and coached by Frank Mario. It prevailed over what was probably the strongest competition ever in the WHL, but not too many fans realized then how good it was.

It had Al Millar and rookie Gary Holland as goalkeepers; Fred and Sandy Hucul, Aut Erickson, Claude Labrosse and Bill (Uplands) Shvetz on defence and Andy Hebenton, Lou Jankowski, Larry Keenan, Milan Marcetta, John Sleaver, Bob Barlow, Gordie Redahl, Mike Labadie, Dick Lamoureux, Steve Witiuk and Dave Parenteau as forwards.

The measure of its worth is shown by what it beat. Portland Buckaroos, coached by Hal Laycoe and then at their peak with a lineup which included Art Jones, Dick Van Impe, Tom McVie, Arnie and Cliff Schmautz, Jack Bionda, Bill Saunders, Larry Leach, Gerry Goyer, Fred Hilts, Mike Donaldson, Red-Eye Hay and Connie Madigan, were understandably rated as the power but there was a lot of other talent around.

San Francisco Seals, coached by Bud Poile, could only finish fourth with a lineup which included Ron Schock, Wayne Connelly, Gerry Odrowski, Charlie Burns, Ron Harris, Stan Gilbertson, Al Nicholson, Del Topoll, Gerry Brisson, Michel Harvey, Larry McNabb and goalkeepers Joe Daley and Jack McCartan.

Vancouver Canucks, coached by Bert Olmstead, finished third with a lineup built around Phil Maloney, Jack Evans, Billy McNeill, Larry Popein, Bryan Hextall and Gilles Villemure.

Seattle Totems and Los Angeles Blades were the also-rans that season but both had a good nucleus. With the Totems, who were coached by Bobby Kromm, were Guyle Fielder, Bill MacFarland and Len Haley to do the scoring and Ernie Wakely and Jim McLeod to keep the pucks out. At Los Angeles, Lynn Patrick's lineup included Bobby Schmautz, Marcel Pelletier, Jerry Toppazzini, Norm Johnson, Howie Young and Willie O'Ree.

* * *

There was more than enough competition there to keep the Maple Leafs occupied, but the WHL and the American League had an interlocking schedule in the 1965-66 season, and the game the Maple Leafs pointed for from the start of the schedule was the late February clash with Rochester Americans, Toronto's AHL farm club.

The Victoria club felt strongly that it always got the worst of it from the parent organization, and the proof was certainly there in the lineup that Punch Imlach gave his AHL club.

The Americans that season were rated as the fifth best club in professional hockey—better than Boston Bruins and New York Rangers, the NHL also-rans of that time—and one of their most talked-about players was a spectacular rookie named Mike Walton who was getting mention as the next super-star.

But Walton was just icing for the Rochester cake. His linemates were Dick Gamble and Jim Pappin, and other forwards were Bronco Horvath, Stan Smrke, Brian Conacher, Les Duff, Gerry Ehman, Ed Litzenberger and Larry Jeffery. Bobby Perreault was the Rochester goalkeeper and he had Al Arbour, Don Cherry, Duane Rupp and Darryl Sly to work behind.

* * *

The odds were against the Maple Leafs handling that lineup at the best of times, but it really looked like an impossible dream on game night.

Three days before the game, Millar, who had been involved physically in a January dressing-room altercation with Houle, broke open a simmering feud between himself and the rest of the club. Although warned that having it printed would mean the end of his association with the club, Millar called Mario a 'puppet' and added that "There is no reason why this club shouldn't win this league easily. This is the best club in the league and The Hockey News had it just right. Victoria has the best club but Portland has the best leadership. We are just like a bunch of prize sheep without a shepherd."

Miller was indeed through in Victoria. Houle announced that an effort would be made to trade him and sent an immediate appeal to Toronto for another goalkeeper. But Johnny Bower, Terry Sawchuk and Gary Smith were reported on the ailing list and the answer was that nothing could be done for the moment.

Maple Leafs, who went into the Rochester game with only one point from their previous eight games, had to go with the inexperienced Holland. And with all-star defenceman Fred Hucul unavailable and Hebenton unable to take a regular shift because of the flu, the situation looked hopeless at game time.

But it wasn't. Cheered on by 5,394 fans who had been looking forward to the Rochester appearance as much as the players, the Victoria club turned in an inspired performance to make it a tremendous hockey game.

The Leafs surprised the confident Americans by going on the attack immediately and taking a 2-0 lead on first-period goals by Redahl and Lamoureux. That convinced the Rochester club that this one wasn't going to be easy, but each time the visitors looked as if they were going to take control, the Leafs came back with a goal. When Pappin made it 1-2, Redahl was there to make it 3-1; when Litzenberger got Rochester to 2-3, Marcetta made it 4-2. In the third period, Arbour brought it to 3-4, then Holland came through brilliantly as Erickson served a penalty, making tremendous saves on shots by Gamble, Walton and Horvath. Marcetta relieved the pressure with his second goal, Pappin restored it again and Sandy Hucul clinched what was easily the most-satisfying victory of the season.

Long John Henderson was eventually acquired as Millar's replacement, and the Maple Leafs went on to become playoff champions by coming from behind to defeat San Francisco in a seven-game final and taking the final against Portland in another limit series. The Maple Leafs were gone a season later but those of us who watched them will remember them as the fifth best team in hockey on that memorable night in Memorial Arena.

Islanders, Bays romp to lopsided victories

By TOM KEYSER

VANCOUVER - The second round of the B.C. boys high school basketball championship unfolded exactly according to plan Friday with the top two Vancouver Island teams scoring easy quarter-final victories at the PNE Agrodome.

Nanaimo Islanders, everybody's pick to unseat Oak Bay Bays as provincial champions, pounded Salmon Arm Golds 81-39 while the Bays eased past North Delta Huskies 66-29.

Both advanced to tonight's semi-finals, Nanaimo meeting St. Thomas More Knights of Burnaby at 9:15 while Oak Bay meets Mennonite Educational Institute Eagles, 77-45 winners over Penticton Lakers, at 7:30 p.m.

The final will be held Sunday in the Pacific Coliseum, starting at 3:15 p.m.

The third Island entry, Cowichan Thunderbirds, provided a contrast, struggling to defeat Cranbrook Trojans 54-52 in the consolation round.

Salmon Arm offered only token resistance to the Islanders in the first quarter but trailed by only four points. But Nanaimo trotted out a devastating zone press in the second quarter and took complete control.

Islanders scored 14 unanswered points to open the second 10 minutes.

As usual, the Kazanowski brothers - Gerald, Greg and John - made the difference.

The trio outscored Salmon Arm 53-39 by themselves. Six-foot-six Gerald, who completely dominated both boards, scored 27 points, John added 14 and Greg 12.

Greg Kazanowski drew three early fouls and sat on the bench for most of the first half, picking up all his points after the break.

Oak Bay was less spectacular, but equally effective.

Despite inconsistent shooting, Bays managed an 18-6 advantage in the first quarter and went on to a 30-14 half-time lead.

Kelly Dukeshire, with knees heavily taped, picked up 16 points, 10 in the second half and Ken Kirzinger scored 13 over-all.

The Huskies, their roster liberally sprinkled with Grade 11 players, tried a 3-2 zone defence on the Bays. It was marginally successful, holding Don Horwood's team to one of its lowest winning scores this season.

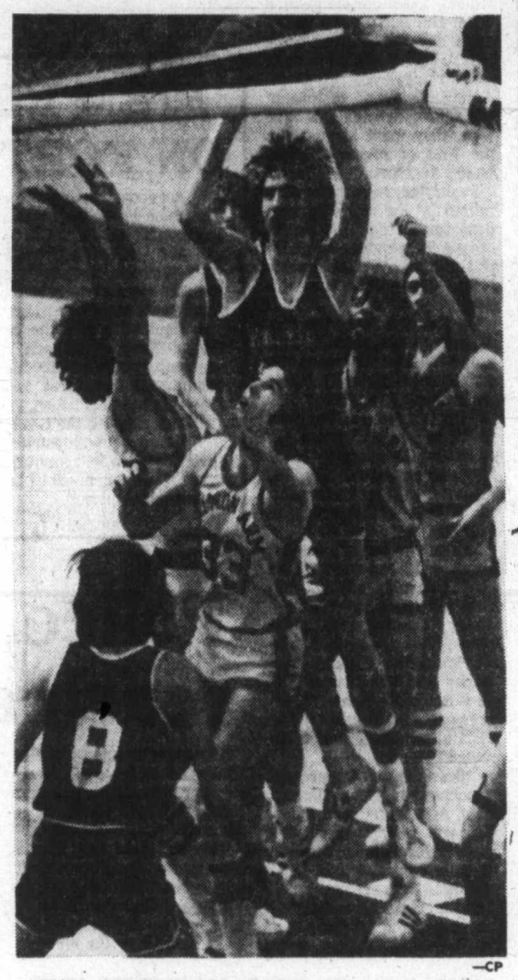

—CP

FROM CENTRE OF CROWD, Nanaimo's Gerald Kazanowski puts ball up for two more points during Friday action in Vancouver where the Islanders romped to an 81-39 win over Salmon Arm. He contributed 27 points to the win. Brother John Kazanowski (8) awaits possible rebound.

But the Bays were even tighter inside. Only two Huskies scored as many as six points, forwards Ken Bradshaw and John Matthews.

While everything was roses for the North and South Island entries, the mid-Island contingent continued to have problems.

Possibly the biggest disappointment of the tournament, the fifth-ranked Thunderbirds nursed a two-to-four-point lead through the fourth quarter to come away with the win which kept them in the tournament.

Cowichan plays Burnaby South Rebels in a consolation-round semi-final today at 1:45 p.m.

By forcing guard Jay Fiddick into early foul trouble, the unranked Trojans nearly pulled an upset. Fiddick sat out most of the second and third quarters and scored only six points over-all. After averaging 29 points a game through the season, Fiddick has only 19 points in two tournament games.

COWICHAN (54) - Ed Olthof 12, Dan Thorne 2, Ken Van Wieren 2, Jerry Seiman, Herb Morgan, Dave Bawa, Dan Beaumont 8, Jim Larson 16, Craig Naherniak 8, Brian McCauley, Daryl Griffith, Jay Fiddick 6.

CRANBROOK (52) - Kelly Chapman, Gord Thibeault, Kirk Riddell 16, Murray Vogt 6, Larry Ingham, Brian Kurtz, Laird Hawke, Jim Verity, Keith Neilson 11, Dean Coxen 2, Bruce Tidball 13, Keith Stewart 4.

NANAIMO (81) - Mark Spees 3, Randy Marston, Colin Tinga, Kent Horsley 4, John Kazanowski 14, Murray Carver 2, Mike Davidson 7, Greg Kazanowski 12, Kevin Borserio 2, Ian Petterson 2, Gerald Kazanowski 27, Paul Davis 8.

SALMON ARM (39) - Steve Butchart, Mark Hohmann, Kim Keehn, Brad Armstrong 4, Brent Halverson 6, Bruce Krahn 8, Kelly Hohmann 4, Paul Dakin, Glynn Green 6, Stan Vogt 11, Kirk Perrson, Steve Holiday.

OAK BAY (66) - Hugh Turner, Tom Ellis, Cliff Reece, Kelly Dukeshire 16, Tih Tan 8, Ken Kirzinger 13, Lanny Sawchuck 9, Brad McBride 4, Blair Boland 1, Wayne Andrews 15.

NORTH DELTA (29) - Jim Rohla, Kelly Murphy, Mark Graf 3, Gord Cochrane, John Matthews 6, Damien Tyrrell 2, Jamie Buis 4, Al Cochrane 2, Perry Boeker, Ken Bradshaw 6, Mike Berger 4.

Championship Round
St. Thomas More 64 Mission 60
M.E.I. 77 Penticton 45
Consolation Round
Vancouver College 75 Terrace 48
Cowichan 54 Cranbrook 52
West Vancouver 89 Quesnel 60
Burnaby South 55, Burnaby North 53

North Shore team grabs series lead

North Shore Winter Club defeated Saanich Metro-Toyota Braves, 4-2, at Pearkes Arena Friday night to take the lead in the best-of-three Pacific Coast bantam boys' hockey final.

Second game is billed at Pearkes Arena this afternoon at 3:45, and if the series is extended, the deciding action will start at 11:15 Sunday morning.

Pat Smith, in the first period, and Greg Barber got the goals for Braves, who led by 1-0 going into the second period and started the third period at 2-2. Scoring for the mainland club were Brad Duggan, Paul Houck, Mike Rinsby and Adam Kurtenbach.

SENIOR MEN'S FASTBALL
All Players Invited to Open Try-Out Sunday
More information:
383-2595 or 721-3884

CAN SHUPE'S TROOPS ?DO IT?
THEY NEED YOUR SUPPORT!
ENLIST NOW WITH A TICKET
TO SEE THE COUGARS
★ VS ★
NEW WESTMINSTER
TONIGHT 8:30 P.M.
Tickets now on sale at Arena and Hillside Mall 10-5 daily.
Cougar Awards Dinner and Dance March 22.
Next game No. 35 Cougars vs. New Westminster Tues., 8 p.m.
3-17

VICTORIA & DISTRICT
BASEBALL REGISTRATION
THIS WEEK
Registration for baseball leagues in the Greater Victoria area will take place this week.
Registration Sites as Follows:

SENIOR BABE RUTH	Henderson Park (Mar. 18, 10-4; Mar. 19, 12-4)
PONY LEAGUE	Carnarvon Park
VIC.-ESQ. BABE RUTH	Rec Centre (Fraser St.)
EV. OP. BABE RUTH	Reynolds Park
COSMO BABE RUTH	Lambrick Park
TRIANGLE BABE RUTH	Juan de Fuca Arena (Main Entrance)
LAYRITZ BABE RUTH	Layritz Park

Senior-Amateur League — Call Lorne McLean (477-6597) or Bill Holmes (477-1588).

Cougars face crunch tonight

This is it.

Victoria Cougars either win or it's all over for the Western Canada Hockey League team this season.

Starting tonight at 8:30 in Memorial Arena, Cougars play three straight games against New Westminster Bruins, probably the team they have to beat out for the third and final playoff spot in the Western Division.

The teams play at Queen's Park Arena in the Royal City on Sunday then return to Memorial Arena for a Tuesday game.

Going into tonight's game, Cougars trailed the Bruins by two points and the Bruins hold a game in hand. New Westminster finishes its 72-game campaign with a Thursday home game against Medicine Hat Tigers and a home-and-home series with the first-place Portland Winter Hawks.

Cougars finish up against Seattle Breakers next Friday in the Washington city and Medicine Hat here next Saturday.

In games between the Cougars and Bruins this season, Cougars have a 2-6-3 record, winning once and tying three times here while only managing one win in six attempts in New Westminster.

Portland helped the Cougars Friday by hanging on for a 6-5 win over the Bruins in New Westminster while in other games, Brandon Wheat Kings walloped Saskatoon Blades 8-1 and Calgary Wranglers charged to a 7-2 win over the visiting Regina Pats.

* * *

REGINA (2) - Larry Ell, Dirk Graham. CALGARY (7) - Gerry Wilson 2, Glen Wylie 2, Eugene O'Sullivan 2, Mel Hewitt. Attendance: 2,307.

BRANDON (8) - Dave Stewart 2, Brian Propp, Ray Allison 2, Brad Kempthorne, Bill Derlago, Wes Coulson. SASKATOON (1) - Wes George. Attendance: 2,021.

PORTLAND (6) - Paul Mulvey 2, Dave Ross, Wayne Babych, Perry Turnbull 2. NEW WESTMINSTER (5) - Randy Irving 3, Terry Kirkham, Boris Fistric. Attendance: 3,992.

	G	W	L	T	F	A	P
Eastern Division							
Brandon	69	44	12	13	402	282	101
Flin Flon	68	31	29	8	368	355	70
Regina	71	29	37	5	356	394	63
Saskatoon	68	19	47	2	314	428	40
Central Division							
Lethbridge	68	35	28	5	318	305	75
Billings	68	31	30	7	322	315	69
Medicine Hat	67	22	36	9	277	321	53
Calgary	69	17	39	13	289	391	47
Western Division							
Portland	66	37	18	11	335	279	85
Seattle	68	31	26	11	338	299	73
New West.	66	30	25	11	313	282	71
VICTORIA	67	30	28	9	333	312	69

Tonight's Games
New Westminster at VICTORIA
Seattle at Billings

Personal best

Debbie Campbell of Victoria recorded the fastest time of her career Friday night in Montreal to win the 400 metres and help Canada top Italy in a dual track and field meet. (Details on Page 31).

Rockies gain on Canucks

Vancouver Canucks were informed Friday night that there is still a battle going on for second place in the National Hockey League's Smythe Division.

They got the news in Denver, where the third-place Colorado Rockies fanned their hope by scoring an aggressive 3-1 win to narrow the Vancouver margin to five points with 10 games left for both clubs.

Canucks, outplayed from the start, were held to 16 shots as the Rockies delighted a record Denver crowd of 15,110 with a spirited effort. Only the fine goalkeeping of Cesare Maniago and the messing up of several good scoring chances by the Rockies kept things close.

Denis Dupere scored for the Rockies in the first period, and Mike Kitchen and Larry Skinner, both scoring for the first time this season, made it 3-0 in the third period. Chris Oddleifson got the Vancouver goal 30 seconds from time.

In Friday's other game, the out-of-it Cleveland Barons and Minnesota North Stars played to a 4-4 draw before 4,089 Cleveland fans.

Al MacAdam was the game's individual star, scoring the second and third Cleveland goals and helping to set up the fourth.

(Summaries on Page 32)

Braves win first game

PORT ALBERNI—Saanich Braves edged Port Alberni Timbermen, 5-4, Friday night to take the lead in the best-of-three Vancouver Island junior "B" hockey final. Second game is billed this afternoon and the series winner will host the Pacific Coast final later this month.

Timbermen led 1-0 starting the second period, trailed by 1-3 starting the third period, got to 3-3 and then couldn't make it all the way back when goals by Dave Prince and Ed Beauchemin restored the Braves' two-goal lead. Bill Adkin, Scott Connors and Murray McLaren got the other Saanich goals.

Additional sport Pages 28 to 32

CARNARVON PONY
REGISTRATIONS
WHERE VICTORIA'S BEST BASEBALL IS PLAYED!
For Boys 13 and 14.
REGISTER AT CARNARVON PARK
THIS WEEKEND
FRI. 6- 8 P.M.
SAT. NOON - 4 P.M.
SUN. NOON - 4 P.M.
For Information call:
George Musselwhite 595-6813
Ken Henderson 652-3684
3-17

WIN two tickets to a Victoria Cougars Game!
(200 tickets to be won for each home game)
COUGAR AWARDS DINNER AND DANCE
Mar. 22, Esq. Legion
NEXT COUGAR GAMES
Sat., Mar. 18
New Westminster vs. Victoria No. 34
Tues., Mar. 21
New Westminster vs. Victoria Number 35
15 POINT TUNE UP
4 Cylinder Cars SPECIAL PRICE* 36.95
6 Cylinder Cars SPECIAL PRICE* 42.95
8 Cylinder Cars SPECIAL PRICE* 48.95
TEXACO
HARBOUR TEXACO 10421 Resthaven Rd., Sidney
TOWN & COUNTRY TEXACO 3415 Douglas St., Victoria
KELLY ROAD TEXACO 2230 Sooke Rd., Victoria
LAKE HILL TEXACO 4008 Quadra, Victoria
HILLSIDE TEXACO 1595 Hillside Ave., Victoria
3-16

Colonist photo by Alex Barta

Visiting FIFA officials, from left, Heddergott, Szolt, Dr. Andrejevic, Blatter and Willing

Soccer No. 1 but still well short of achieving its full potential

By STAN COOPER

Soccer has long been the No. 1 sport in most of the world but it still hasn't realized its full potential.

That's the view of Karl-Heinz Heddergott, director of coaching for the German Football Federation and the man in charge of West Germany's national youth team.

Heddergott, here for a week-long world soccer development seminar along with several other FIFA executives, said Friday there are "hundreds of Peles" in the world today but they have very little, if any, chance of ever reaching the level of play which would bring them recognition and riches like the former World Cup star from Brazil and latterly with New York Cosmos of the North American Soccer League.

"We have seen many hundreds of outstanding footballers since we began this program in 1976," Heddergott said, "and most of them are in undeveloped countries in Africa and Asia. They are brilliant, natural players full of enthusiasm but they have no idea of team play, organization or preparation for all aspects of the game. This is what we hope to achieve by conducting seminars like this."

A member of FIFA, the world-wide ruling authority of soccer, since 1965, the 50-year-old Heddergott will concentrate on teaching the coaches at the seminar which begins this morning at CFB Esquimalt.

Countryman Claus Willing, head of the organizing committee for the 1974 World Cup in Munich, will impart his knowledge to league and association officials from all parts of Canada; Istvan Zsolt of Hungary is in charge of bringing referees up to date on the latest rules of the game and a FIFA veteran of 40 years, Dr. Mihailo Andrejevic of Yugoslavia, will direct the sports medicine section of the program.

The whole seminar is under the guidance of Sepp Blatter of Switzerland, director of development programs for FIFA.

Termed Project 1 by FIFA president Dr. Joao Havelange of Brazil, the program is intended to promote the game while spreading technical, administrative and scientific knowledge on a world-wide scale.

The seminar here is the first-ever held in Canada and is sponsored by Coca-Cola.

Heddergott, although no stranger to North America, has never seen Canadians play soccer above the junior level. But he believes the country has a background in the sport which places it above that of developing nations.

However, there are problems, as Canadian soccer officials well know.

"The vast distances between major cities in Canada is not conducive to soccer," Heddergott said. "There are teams in Europe which consider 200 kilometres (125 miles) a vast distance to travel to a game while here that's almost walking distance. Soccer has traditionally done well in heavily-populated centres such as West Germany, England, Hungary and Brazil but many large countries, like the Soviet Union, have had success by concentrating their best players in a small area, around the warmer cities in the south for instance. That may be the answer for Canada."

And what about the chances of West Germany retaining the World Cup in Argentina later this year?

"The German team is much different this time, with only four or five players left from the 1974 squad. It's more of a defensive team concentrating on positional play. Germany is in a fairly easy group (Poland, Mexico and Tunisia) with only Poland expected to give any trouble in the first round. But there are a lot of good teams this year -- Italy, Brazil and Scotland (they didn't lose a game in 1974) -- so we will have a hard time making it to the semi-finals which we consider our break-even point financially. If I were to choose a darkhorse I would say Scotland, a tough opponent in 1974 and they are better this time."

About 150 coaches, managers, administrators, medical personnel and players are expected to take part in the seminar and practice sessions are scheduled most days at the Colville Road grounds. Two exhibition games between teams selected from 50 junior players in attendance are scheduled Thursday afternoon, starting at 2:15 p.m.

Kindrachuk hurt

PHILADELPHIA (AP) — Centre Orest Kindrachuk of Philadelphia Flyers has his sprained ankle in a cast and will be miss at least the weekend games, the National Hockey League club said Friday.

Record lift

MOSCOW (Reuter) — Soviet weightlifter Sergei Pevzner set a world lightweight snatch record of 178 kilograms Friday. He beat by half a kilogram the world mark set at the 1972 Munich Olympics by countryman Muhari Kirzhinov.

Sport today

WRESTLING

10:30 a.m. - Vancouver Island high school meet, Victoria YM-YWCA.

RUGBY

Noon - Intercollegiate exhibition: Royal Roads vs. St. Mary's, Royal Roads.

Noon - Island Union, second division: James Bay Athletic Association vs. Agrarians, Macdonald Park.

12:30 p.m. - Junior McKechnie Cup match: Junior Crimson Tide vs. Junior Fraser Valley, Macdonald Park.

1 p.m. - Island Union, second division: Saanich Velox vs. Oak Bay Wanderers, Lambrick Park.

2:30 p.m. - Final game in McKechnie Cup series, Crimson Tide vs. Fraser Valley Reps, Royal Athletic Park.

2:30 p.m. - Island Union, first division: Oak Bay Wanderers vs. Castaways, Windsor Park.

SOCCER

2 p.m. - Provincial Cup juvenile quarter-final games: Victoria Evening Optimist Patriots vs. Burnaby Wesburn Cascades (IV), Topaz Park; Victoria Gordon Head Smith Bros. vs. North Shore West Van Spurraways (V), Lower Topaz Park; Victoria Gorge FC vs. Upper Island Alberni Credit Union (VII), Hampton Park.

2:15 p.m. - Island League, premier division: Duncan Powel's Men's Wear vs. Prospect Lake, Heywood Ave. Park.

HOCKEY

Noon, 6 and 10 p.m. - Opening games in B.C. senior girls championship, Victoria vs. Lower Mainland, Esquimalt Sports Centre; Victoria vs. Interior, Esquimalt Sports Centre; Lower Mainland vs. Interior, Sooke Arena.

3:45 p.m. - Pacific Coast bantam championship, second game in best-of-three series, Saanich Metro Toyota vs. North Shore Winter Club, Pearkes Arena.

4 and 8 p.m. - Opening games in best-of-three B.C. junior girls championship: Victoria vs. Lower Mainland, Esquimalt Sports Centre and Juan de Fuca Arena.

8 p.m. - Inaugural challenge game: University of Victoria vs. Camosun College, Esquimalt Sports Centre.

8:30 p.m. - Western Canada League: New Westminster Bruins vs. Victoria Cougars, Memorial Arena.

Swedish ace heading home

STOCKHOLM, Sweden (AP) — Inge Hammarstrom, the deft-skating left winger with St. Louis Blues, says he will return to his home here for good after completing his fifth season in the National Hockey League.

Hammarstrom has told officials of his old Swedish team, Brynas of Gavle, that he will be available to them next season.

The 30-year-old Swede was traded to lowly St. Louis earlier this season by Toronto Maple Leafs. He currently is second in the Blue scoring, behind veteran Garry Unger.

Since the Blues already are eliminated from the NHL playoff picture, Hammarstrom will be available for the Swedish world hockey entry in Prague, April 26-May 14.

ADA
ADA RENT A NEARLY NEW CAR LTD.
FROM $8.95 A DAY PLUS GAS
24-HOUR DAY — NO MILEAGE
106 ONTARIO ST. 388-5612
1-20

Transportation To The Polls
595-8211
CARSON Frank S. X
SOCIAL CREDIT in OAK BAY
Inserted by Frank Carson Campaign Committee

COLORTRON AUDIO
Before you buy anywhere, drop in and ask us for a price . . . you'll be more than surprised at our prices and service. 5 years parts and labor warranty backed by our own service department.
Colortron
COLOR TV — STEREO
SALES — SERVICE — RENTALS
OPEN TUES.-SAT. 8:30 to 5:30
3180 HARRIET RD.
(Just off Burnside)
PHONE 383-9113
ERWIN SHEA 3-10

WANTED
Canadian Football Players
Boys 9-14 years
Jr. Bantam and Pee Wee
REGISTRATION
Sat., Sun. March 18, 19
4:00 p.m.
Glanford Park
for information phone
598-3235, 382-0189
HORNETS FOOTBALL CLUB

ESQUIMALT SPORTS CENTRE
1151 Esquimalt Rd. 386-3261
SATURDAYS 10:30 a.m. Family 8:15 p.m. Hockey
SUNDAYS 1:45 p.m. Public 8:15 p.m. Adults 16 Years and Over
WEDNESDAY 3:30 p.m. Public
THURSDAYS 1:20 p.m. Tiny Tots and Parents
SKATE RENTALS AND SHARPENING
ROLLER SKATING Starts FRI., APRIL 7th
Register Now for Exciting New Spring Programs
*Beginners Roller Skating Sessions
*Roller Skating Sessions
3-17
ICE SKATING | ROLLER SKATING

THIS WAY.....MATES
WAREHOUSE CLEARANCE SALE
FRIDAY, MARCH 17 — 8:00 a.m.-5:00 p.m.
SATURDAY, MARCH 18 — 8:00 a.m.-4:30 p.m.
This will be held in our sub-basement entrance from rear of building only. We do ask because of the extremely low prices that all sales be on a strictly cash basis. All items will be sold as is, where is, and must be removed at that time. All sales are on a NO RETURN BASIS.
Items for reduction will include merchandise that we are overstocked on, merchandise discontinued by manufacturer or goods no longer to be stocked by us.
WATCH FOR OUR NEXT CLEARANCE SALE FRI., MARCH 31 SAT. APRIL 1
SOME ITEMS FOR REDUCTION INCLUDE:
BOAT TRAILER EQUIPMENT, ANCHORS, ALUMINUM MOULDING, OARS AND PADDLES, SANDPAPER, FISHING LURES, DECK HARDWARE, PUTTIES AND SEALERS, FLOATS AND BUOYS, ELECTRIC HORNS AND LAMPS, BUILDERS' HARDWARE, WATER SKI EQUIPMENT, MISC. NAILS, SCREWS, BOLTS, KEROSENE STOVES AND HEATERS, PLASTIC AND GLASS CONTAINERS, MISC. TOOLS AND HANDLES, GLUES AND CEMENTS, FISHING RODS, TWINES AND NETTING, SHORT ROPE AND WIRE ENDS, SHORT HOSE ENDS, MISC. ELECTRICAL FITTINGS, FLAG POLES, BEARINGS, BOAT MIRRORS, WINDSHIELDS, TACKLE BLOCKS
AND MANY MORE ITEMS — Must Be Cleared Out!
McQuade's Marine Supply Ltd.
1252 Wharf 388-4343
Foot of Yates St.
3-16

VICTORIA DODGE CHRYSLER
WE'VE GOT 'EM AFFORDABLE GUARANTEED
USED CARS
30-day 100% power train warranty on 1973 or newer used cars.

1977 RABBIT 11,000 miles, sun roof, radio, 4 speed $4788

1971 PINTO 2 DOOR Automatic, radio. $1588

1977 MAVERICK 4-DOOR 6 cylinder, automatic, power steering $4688

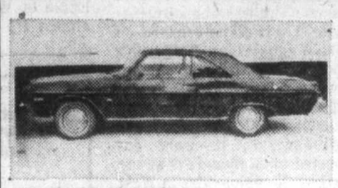
'74 DART SWINGER 2-DOOR HARDTOP V-8, automatic, power steering, radio. $2988

1974 PINTO SQUIRE STATION WAGON 42,000 miles, automatic, radio. $2888

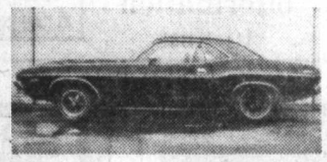
1973 "340" CHALLENGER 2-door hardtop $3788

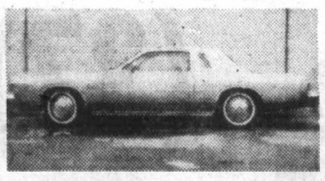
1977 CORDOBA Air conditioning, speed control, power windows $6488

1973 FORD GALAXIE 500 Automatic, radio, air conditioning. $1688

1975 VEGA HATCHBACK $2988

1976 VOLARE WAGON Power steering, automatic, radio. $4486

1974 DATSUN 4 DOOR 25,000 miles, automatic, radio. $2788

1968 VOLKSWAGEN BUG 4 speed, radio. $1495

1975 BOBCAT Automatic $3188

1977 ASPEN 4-DOOR 6-cylinder, automatic, power steering, radio $4649

1970 CORONET Automatic, radio. .....

1977 ASPEN 2-DOOR Automatic, power steering, vinyl roof.... $4649

1976 CAMARO Automatic, power windows, tape, tilt wheel $5895

1975 FORD ½-TON SUPER CAB V-8, automatic, power steering, radio

Bank Financing — No Down Payment On Approved Credit
3 years' of oil changes per manufacturers' specifications.
3-17
VICTORIA DODGE CHRYSLER
819 Yates St. (D.L. D00867A) 384-8174

Controversy ends ski season

AROSA, Switzerland (AP) — In a controversial end to the women's World Cup ski-racing season, Austria's downhill queen Annemarie Moser-Proell Friday won her first giant slalom race in more than a year and grabbed second place in the over-all standings.

But it was more than three hours before the 24-year old idol of Austrian skiing knew for certain she had won.

One race official on the spot claimed she missed a gate on the home stretch of the second run.

After being unable to decide whether or not to disqualify her, a five-man jury appointed by the International Ski Federation (FIS) flew to Swiss television headquarters in Zurich for a closer scrutiny of slow-motion television playbacks before advising organizers of its decision to place her first.

Earlier, million of television viewers saw Moser-Proell capture both slalom runs without apparent mishap to pick up maximum marks and move on to 147 World Cup points, pushing last season's champion, Switzerland's Lise-Marie Morerod, into third place.

Victory here also meant the Austrian ended the season just seven points behind Hanni Wenzel, Liechtenstein's new world cup champion. But not even that was enough to satisfy her.

"Morally, I have won the cup," she said with an impish grin, referring to the giant slalom at Val d'Isere, France, early in the season where she was disqualified from second place and lost 20 world cup points because her ski suit did not comply with FIS rules.

Moser-Proell had runs of 1:13.85 and 1:12.85 for a total time of 2:26.54 to beat Irene Epple of West Germany by almost 1½ seconds. Epple's times were 1:13.83 and 1:14.08 for 2:27.01.

Third was Morerod in 2:28.14, fourth Cindy Nelson of the United States in 2:29.27, fifth Ingrid Eberle of Austria in 2:29.52 and sixth Lea Soelkner of Austria in 2:29.60.

No Canadians took part in the final women's World Cup event of the season.

Cyclists killed

WARSAW (AFP) — Five members of Poland's sprint cycling team were among 73 persons killed when a Bulgarian TU-134 plane crashed on the Yugoslavian-Romanian border Thursday, it was announced here Friday. Two of the dead cycles—Witol Stachowiak, 21, and Tadeusz Wlodarczyk, 18—were expected to be medalists at the world championships in West Germany later this year.

Advertising brings product information to you

Aussies call off rugby tour of South Africa

LONDON (Reuter) — Australia has confirmed that its rugby tour of South Africa scheduled for next year has been postponed for political reasons.

Joe Lord, Australian delegate to the three-day International Rugby Board meeting, said, however, that if the political considerations were removed the tour would go ahead as planned.

At the same time the IRB announced it still intends to have British Lions tour South Africa in 1980.

HELP ALCAN

Yourself — save heat, save money. Convert your windows to gouble glass.

CALL: DOUG BOWKER
Days 652-3901 Eve. 652-2761

ALCAN BUILDING PRODUCTS

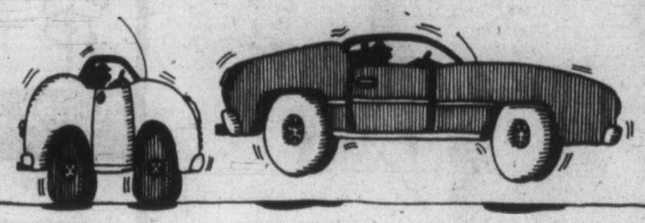

'Bouncing around town?

See us. We've got the shocks of a lifetime.

Monroe shock absorbers exceed all manufacturer's specifications, and are guaranteed for as long as you own the car. They are, in fact, the Number 1 shock absorbers in North America.

If you're bouncing around town, bring your aging suspension into Island Muffler. We'll give you the shocks of a lifetime.

Competitive prices, quality workmanship–guaranteed.

ISLAND MUFFLER

677 Burnside Road East, Victoria, B.C. Telephone 385-7033

ABC and TELE-TECH'S 25TH ANNIVERSARY

ANY VACUUM REPAIR ONLY 9.95 plus parts WITH THIS AD

TRADE-IN OFFER

Your Old Vacuum worth up to $15 on any Vacuum . . .

ONE WEEK ONLY!

- EUREKA
- HOOVER
- G.E.
- BISSELL
- VOLTA
- ROYAL, etc.

OFFER ENDS MARCH 25

A.B.C. ELECTRIC LTD. SMALL APPLIANCE PARTS and REPAIRS 382-7221

TELE-TECH APPLIANCES MAJOR APPLIANCE PARTS and REPAIRS 385-5783

VICTORIA SHAVER CENTRE SALES AND SERVICE 385-3732

VICTORIA SERVICE APPLIANCE CENTRE LTD.
ALL AT — 831 YATES ST.
FREE PARKING BEHIND OUR STORE ON VIEW STREET

3-17 • 10 TECHNICIANS — 5 SERVICE TRUCKS • IN-HOME SERVICE

WE'VE GOT 'EM! AND OUT THEY GO . . .

WE'RE READY TO DEAL!

(37) 1977 VANS, PICKUPS 4x4s and RVs

MARCH OUT PRICES!

'77 DODGE B100 ½-TON VAN — 225 6-cylinder, automatic, passenger seat, lighter, low mount mirrors, power steering. Stock No. 7570. List $6776. MARCH OUT PRICE $5620

'77 DODGE B100 ½-TON VAN — 318 V/8, automatic, sliding door, 70 amp battery, passenger seat, lighter, low mount mirror, power steering, dual horns, heavy duty shocks. Stock No. 7698. List $7394. MARCH OUT PRICE $6115

'77 DODGE B100 ½-TON VAN — 225 6-cylinder, automatic, passenger seat, lighter, low mount mirror, power steering. Stock No. 7571. List $6776. MARCH OUT PRICE $5620

'77 DODGE D100 ½-TON PICKUP — 318 V/8, automatic, oil gauge, lighter, low mount mirrors, power steering. Stock No. 7633. List $6174. MARCH OUT PRICE $5239

'77 DODGE B100 ½-TON VAN — 225 6-cylinder, automatic, passenger seat, low mount mirrors. Stock No. 7693. List $6388. MARCH OUT PRICE $5311

'77 DODGE D100 ½-TON VAN — Power disc brakes, 318 V/8, automatic, lighter, low mount mirrors, power steering. Stock No. 7325. List $6145. MARCH OUT PRICE $5280

'77 DODGE B100 ½-TON VAN — 225 6-cylinder, automatic, passenger seat, lighter, low mount mirrors, power steering. Stock No. 7564. List $6749. MARCH OUT PRICE $5598

'77 DODGE B100 ½-TON VAN — Power disc brakes, 225 6-cylinder, automatic, sliding door, 70 amp battery, passenger seat, lighter, low mount mirrors, power steering, Stock No. 7696. List $7040. MARCH OUT PRICE $5831

'77 DODGE W100 ½-TON PICKUP 4X4 — Power disc brakes, automatic, increased cooling, 63 amp alternator, 70 amp battery, oil gauge, low mount mirrors, dual horns, heavy duty shocks, power steering, skid plates. Stock No. 7630. List 7790. MARCH OUT PRICE $6480

'77 DODGE B100 ½-TON VAN — 225 6-cylinder, automatic, sliding door, 70 amp battery, passenger seat, radio, low mount mirrors, dual horns, heavy duty shocks, power steering. Stock No. 7699. List $7228. MARCH OUT PRICE $5981

'77 DODGE B100 ½-TON VAN — Power disc brakes, 225 6-cylinder, automatic, sliding door, 70 amp battery, passenger seat, lighter, low mount mirrors, power steering. Stock No. 7697. List $7040. MARCH OUT PRICE $5832

'77 DODGE B100 ½-TON VAN — 318 V/8, automatic, 70 amp battery, passenger seat, radio, low mount mirrors, power steering. Stock No. 7563. List $7166. MARCH OUT PRICE $5933

'77 DODGE B100 ½-TON VAN — 225 6-cylinder, sliding door, 70 amp battery, passenger seat, lighter, low mount mirrors, power steering. Stock No. 7695. List $6520. MARCH OUT PRICE $5415

'77 DODGE B200 ¾-TON VAN — Power disc brakes, 225 6-cylinder, automatic, passenger seat, lighter, low mount mirrors, power steering. Stock No. 7557. List $6927. MARCH OUT PRICE $5741

'77 DODGE D100 ½-TON PICKUP — 318 V/8, automatic, tinted windshield, sliding rear window, radio, low mount mirrors, wheel covers, two-tone paint, power steering. Adventurer package, canopy top. Stock No. 7177. List $7874. MARCH OUT PRICE $6383

'77 DODGE D100 ½-TON VAN — 225 6-cylinder, automatic, passenger seat, oil gauge, lighter, low mount mirrors, power steering. Stock No. 7618. List $6821. MARCH OUT PRICE $5657

'77 DODGE B100 ½-TON VAN — 225 6-cylinder, passenger seat, low mount mirrors. Stock No. 7691. List $5931. MARCH OUT PRICE $4945

'77 DODGE D100 ½-TON PICKUP — 225 6-cylinder, low mount mirrors. Stock No. 7631. List $5304. MARCH OUT PRICE $4480

'77 DODGE D100 ½-TON PICKUP — 318 V/8, low mount mirrors. Stock No. 7643. List $5475. MARCH OUT PRICE $4580

DON'T SIGN ANY DEAL 'TIL YOU SEE VICTORIA DODGE

'77 DODGE D100 ½-TON PICKUP — 225 6-cylinder, low mount mirrors. Stock No. 7632. List $5304. MARCH OUT PRICE $4480

'77 DODGE B100 ½-TON VAN — 225 6-cylinder, automatic, passenger seat, lighter, low mount mirrors, power steering. Stock No. 7565. List $6749. MARCH OUT PRICE $5598

'77 DODGE D1000 ½-TON PICKUP — 318 V/8, low mount mirrors. Stock No. 7704. List $5475. MARCH OUT PRICE $4580

'77 DODGE D100 ½-TON VAN — 318 V/8. Stock No. 7179. List $5342. MARCH OUT PRICE $4474

'77 DODGE W150 ½-TON 4x4 — Sure grip, power disc brakes, V/8, 4-speed, increased cooling, 63 amp alternator, 70 amp battery, oil gauge, lighter, low mount mirror, dual horns, heavy duty shocks, power steering. Stock No. 7642. List $7857. MARCH OUT PRICE $6486

'77 DODGE D100 ½-TON PICKUP — 318 V/8, automatic, tinted windshield, sliding rear window, 59 amp battery, radio, low mount mirrors, rear step bumper, wheel covers, two-tone paint, power steering. Adventurer package. Stock No. 7176. List $7030. MARCH OUT PRICE $5888

'77 DODGE D100 ½-TON PICKUP — Power disc brakes, 318 V/8, automatic, 59 amp battery, lighter, radio, low mount mirrors, power steering. Stock No. 7175. List $6127. MARCH OUT PRICE $4990

'77 DODGE D200 ¾-TON PICKUP — Power disc brakes, V/8, automatic, tinted windshield, 63 amp alternator, step bumper, underslung tire carrier, two-tone paint, auxiliary springs, heavy duty shocks, power steering. Adventurer package, 7500 camper package. Stock No. 7638. List $8357. MARCH OUT PRICE $6988

'77 DODGE D200 ¾-TON PICKUP — Power disc brakes, V/8, automatic, tinted windshield, 63 amp alternator, step bumper, underslung tire carrier, two-tone paint, auxiliary springs, heavy duty shocks, power steering. Adventurer package, 7500 camper package. Stock No. 7640. List $8226. MARCH OUT PRICE $6888

'77 DODGE W100 ½-TON 4x4 — Power disc brakes, automatic, increased cooling, 63 amp alternator, 70 amp battery, oil gauge, low mount mirrors, dual horns, heavy duty shocks, power steering, skid plates. Stock No. 7629. List $7790. MARCH OUT PRICE $6432

'77 DODGE W150 ½-TON 4x4 — Sure grip, 400 V/8, automatic, high output heater, 63 amp alternator, 59 amp battery, oil gauge, low mount mirrors, step bumper, dual horns, heavy duty shocks, power steering. Adventurer package. Stock No. 7079. List $8469. MARCH OUT PRICE $6990

'77 DODGE D200 ¾-TON PICKUP — Power disc brakes, V/8, automatic, tinted windshield, 63 amp alternator, step bumper, underslung tire carrier, two-tone paint, auxiliary springs, heavy duty shocks, power steering. Adventurer package, 7500 camper package. Stock No. 7639. List $8226. MARCH OUT PRICE $6888

3-17

3 YEARS OF OIL CHANGES AS PER MANUFACTURER'S SPECIFICATIONS

'77 DODGE 1-TON SPORTSMAN WAGON — V/8, automatic, sliding door, tinted glass, window retention package, high output heater, 63 amp alternator, 70 amp battery, 12-passenger seating package, high command bucket seats, radio, low mount mirrors, wheel covers, two-tone paint, heavy duty shocks, power steering. Royal Sportman Wagon package. Stock No. 7743. List $10,368. MARCH OUT PRICE $8692

'77 DODGE B200 ¾-TON MAXI VAN — V-8 automatic, tinted windshields, increased cooling, high output heater, 63 amp alternator, 70 amp battery, high command bucket seats, oil gauge, speed control, low mount mirrors, dual horns, wheel covers, two-tone paint, heavy duty shocks, power steering. Stock No. 7566. List $13,980. MARCH OUT PRICE—YOUR CHOICE $11,954 CAMPERIZED UNITS

'77 DODGE W150 ½-TON PICKUP 4x4 — Sure grip, V/8, automatic, tinted glass, auxiliary transmission cooler, increased cooling, high output heater, block heater, 63 amp alternator, heavy duty battery, oil gauge, lighter, radio, dual horns, special paint, heavy duty shocks, power steering, 10x15 LT. tires, bucket seat package. Stock No. 7429. List $9329. MARCH OUT PRICE $7863

'77 DODGE B200 ¾-TON VAN — V/8, automatic, sliding door, increased cooling, high output heater, 63 amp alternator, 70 amp battery, 30 gal. fuel tank, high command bucket seats, oil gauge, glove box door, radio, two-tone paint, heavy duty shocks, power steering, custom interior insulation package. List $6167. MARCH OUT PRICE $6282

'77 DODGE D200 ¾-TON PICKUP — Power disc brakes, 400 V/8, automatic, tinted windshield, 117 amp alternator, speed control, radio, step bumper, underslung tire carrier, two-tone paint, heavy duty shocks, power steering. Adventurer package, heavy duty package, camper "9000" package. Stock No. 7635. List $8790. MARCH OUT PRICE $7450

'77 DODGE D150 ½-TON PICKUP — V/8, sure grip, automatic, tinted glass, sliding rear window, trans. cooler, high output heater, block heater, heavy duty battery, oil gauge, low mount mirror, bright rear bumper, dual horns, chrome wheels, auxiliary rear springs, power steering, trailer towing package, bucket seat package. Stock No. 7370. List $7739. MARCH OUT PRICE $6450

INSTANT BANK FINANCING

NO DOWN PAYMENT ON APPROVED CREDIT

VICTORIA DODGE CHRYSLER

819 YATES ST. HOURS: Mon.-Fri. 9-9, Sat. 9-5 PHONE: 384-8174 Dealer Licence No. D00867A

Nicklaus in three-way deadlock

JACKSONVILLE, Fla. (AP) — Jack Nicklaus, wildly erratic in biting cold and gusty winds, fought his way to one-under-par 71 and retained a share of the second-round lead Friday in tempertesting conditions at the rich Tournament Players golf championship.

Nicklaus, who has finished second, first and second in his last three starts, was tied with Ben Crenshaw and Lou Graham at 141, only three shots under par for two trips over the windswept 7,174 yards of reclaimed marsh land that make up the Sawgrass links.

Graham, a former U.S. Open champion, birdied the last two holes for a 70. Crenshaw, traditionally wild off the tee but playing with careful, dedicated control this cold, windy day, shot a 71.

All three played in the afternoon half of the field which enjoyed the best of the very severe conditions that produced some fantastically high scores—rapidly becoming a tradition in this ambitious event billed as the annual championship of golf's touring pros.

"It was bad enough when we played," said Crenshaw. "I'd hate to have had to play in the morning."

"I'd guess the temperature was about 35 degrees and the wind was about 35 miles an hour when we started," said Australian David Graham, one of the early players.

In addition to Nicklaus, Crenshaw and Lou Graham, only Larry Nelson could better par for two rounds. He had a 72-143.

John Mahaffey, a third-place finisher last week, matched par 72 and was at 144. He was followed by Mike Morley, John Schroeder and Andy North at 145. Schroeder had a 75, Morley 73 and North was one of only four men to break par at 71. The field is composed of all the world's great shot-makers and none have yet broken 70 on the links-type course that normally plays under a whipping wind.

Some of the scores bordered on the ridiculous.

There was Tom Weiskopf, a winner last week, taking 80 and a 153 total. There was Johnny Miller, once the game's leading light, shooting 82 and 159.

There was PGA champion Lanny Wadkins taking 82 and a 161 total. And there was Tom Watson, the 1977 Player of the Year and a two-time winner this season, shooting 78-154. Watson missed the cut for the second time in a row. It took a score of 153 to make it.

Lee Trevino had 78-153 and withdrew, saying the cold, windy conditions were playing havoc with his injured back.

George Knudson of Toronto shot a 79 Friday after an opening-round 80 for a 159 total, missing the cut of 153 for the final two rounds.

★ ★ ★

Jack Nicklaus	70-71—141
Ben Crenshaw	70-71—141
Lou Graham	71-70—141
Larry Nelson	71-72—143
JohnMahaffey	72-72—144
Mike Morley	72-73—145
Andy North	74-71—145
John Schroeder	70-75—145
Mac McLendon	72-74—146
Florentino Molina	72-74—146
Joe Inman	71-75-146
Peter Oosterhuis	73-73—146
Artie McNickle	71-75—146
Sam Adams	74-72—146
David Graham	72-74—146
Gibby Gilbert	70-77—147
Gary Player	74-73—147
Don January	73-74—147
Lon Hinkle	75-72—147
Allen Miller	74-73—147
Gary Groh	70-77—147
Rod Funseth	74-73—147
Phil Hancock	73-74—147
George Knudson, Tor.	80-79—159

Czechs win

PRAGUE (CP) — Czechoslovakia's national midget-aged hockey team beat the touring Ste. Foy, Que., midgets 5-2 in an exhibition game Thursday.

SALE
Raleigh 10 Speeds
Trades welcome
3-13
RUSS HAY BICYCLE SHOP
2542 Government St.
384 4722

A New Spring Time!
The Same Old Fun!
NEW "EVERYONE WELCOME"
ICE SKATING
BEGINS THIS SATURDAY, MARCH 18
3:30-5:00 P.M.
3-17
oak bay parks & recreation

Robinson's
GET IN SHAPE
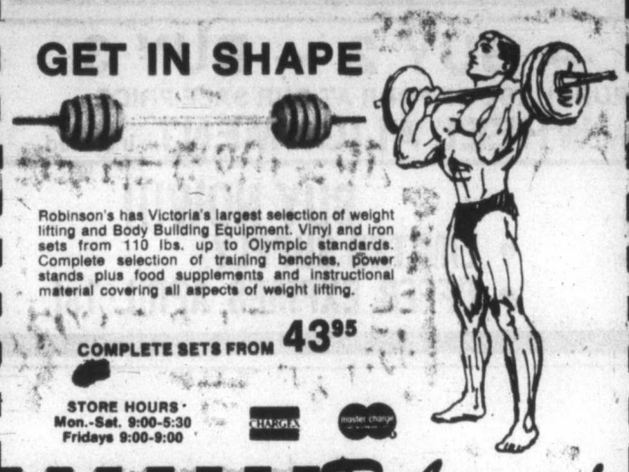
Robinson's has Victoria's largest selection of weight lifting and Body Building Equipment. Vinyl and iron sets from 110 lbs. up to Olympic standards. Complete selection of training benches, power stands plus food supplements and instructional material covering all aspects of weight lifting.
COMPLETE SETS FROM 43.95
STORE HOURS:
Mon.-Sat. 9:00-5:30
Fridays 9:00-9:00
CHARGEX
master charge
Robinson's
1307 BROAD 3-18 SPORTING GOODS 385-3429

oak bay parks & recreation
3RD ANNUAL
MEN'S SPRING RECREATION
HOCKEY LEAGUE
REGISTRATION NOW ON FOR SPRING SEASON
APRIL 3-JUNE 26
3-17 for more information please dial 595-swim

STANDARD FURNITURE
THE MESSAGE IS MODERN . . .
AND WE'VE GOT NEW EXCITING DESIGNS TO SHOW YOU
"THE STAVAGER"

6-piece living room group.
A fantastic starter set for apartments, perfect for rumpus rooms or dens. Light weight — easy to move — comfortable. • Three seater sofa • 2 occasional chairs • Ottoman • Corner table and coffee table • Covered in orange or beige/gray striped upholstery • Wooden frame is lacquered black.
Complete Set Only 469.00
"HJEMMET"
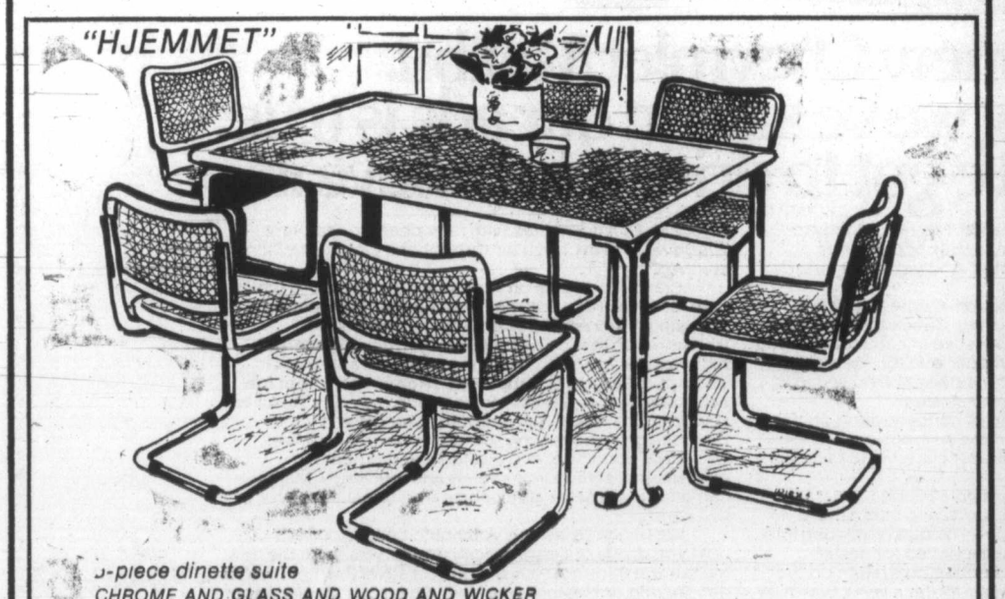
5-piece dinette suite
CHROME AND GLASS AND WOOD AND WICKER
A STUNNING MODERN DINING OR DINETTE SUITE
The table top is natural wicker covered with glass and framed in natural wood or lacquered black. The chrome legs on the table match the chairs. The seat and back are also natural wicker framed in natural or lacquered black wood.
TABLE 35½"x35½" with 4 chairs 485.00
TABLE 35½"x76" with 4 chairs 595.00
737 YATES STREET
382-5111
CHARGEX
Downtown
STANDARD FURNITURE
• FREE DELIVERY
• EASY CREDIT TERMS
• TRADE-INS ACCEPTED

do it WITH DOMAN'S
The Do-It-Yourself Store in Victoria
Doing a body job on your car?
Repairing your boat?
Doman's now stock
Hallcraft fibreglassing products.
STEEL TABLE LEGS
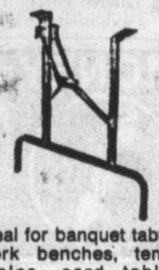
Ideal for banquet tables, work benches, tennis tables, card tables, drawing boards, etc. These collapsible legs are Reg. 16.95
SET 12.95
Now is the time to start thinking SUNDECKS AND COATINGS . . . we think the DUNCAN TUFDECK method is good . . .

FACTORY DEMONSTRATION
SAT., MARCH 18
During demonstration only, demonstrator is authorized to give
15% OFF Regular Price
SINK CUT-OUTS
Make ideal cutting boards.
DOMAN'S DO-IT PRICE ONLY 39¢ each
PARTICLE BOARD SHELVING
Storage shelving at a super price.
¾"x12"x96"
LIMITED STOCK
1.25 each
LAWN CHAIR KITS
Take advantage of this pre-season offer.
DO-IT PRICE 10.95 each

PRESENT STOCK ONLY
CEDAR PICNIC TABLES
Partially assembled.
Get Ready for Summer
33.95

SLIGHTLY DIFFERENT TO DRAWING
SLIDER ALUMINUM WINDOWS white, 1 side opens

6 only, 3'x2'	26.30	4 only, 4'x4'	43.29
7 only, 3'x3'	31.39	4 only, 5'x2'	32.25
4 only, 4'x2'	29.24	5 only, 5'x3'	40.89
6 only, 4'x2'6"	31.99	3 only, 5'x4'	47.96
10 only, 4'x3'	34.79	6 only, 6'x4'	52.62

STANLEY GARAGE DOORS AND AUTOMATIC OPENERS
1 Piece 8'0"x7'0" Ironwood, No. 33 SALE PRICE 129.50
Sectional 8'0"x7'0" Ironwood, No. 43 SALE PRICE 165.00
1 Piece 9'0"x7'0" Ironwood, No. 33 SALE PRICE 145.95
Sectional 9'0"x7'0" Ironwood, No. 43 SALE PRICE 179.50
AUTOMATIC OPENER 199.00
UTILITY FIR
2"x4"—8'
Bundle of 4 ONLY 3.99 bdl.
COCO MUD MATS . . . 3.49 ea.
GREAT PAINT-UP SALE
Benjamin Moores well-known "Moortone"
INTERIOR LATEX 1 gal. reg. 10.95 SALE PRICE 9.85 gal. One 3" brush with every gal.
EXTERIOR LATEX 1 gal. Reg. 13.70 SALE PRICE 12.30 gal. One 3" brush with every gal.
ROUGH YELLOW CEDAR
4"x4"—5' . . . . . 1.79 ea.
4"x4"—6' . . . . . 2.55 ea.
PAINT THINNER Gal. Reg. 2.90 . SALE 2.25
PAINT TRAY Reg. 1.25 . . . SALE 1.00
NEW
vip All fabric POWDERED BLEACH
A 2 kg poly bag at no additional cost
WITH ANY PURCHASE
SAT., MARCH 18
(While supply lasts)
#1 Power Saw.
FOR INSIDE OR OUT MAKE THE JOB EASIER WITH A

New Safety Features
SKILSAW
SKILSAW 7¼" power saw
True professional quality. Extra cutting capacity. Comfortable handling. Features new Safety Switch and Safety Guard Stop. 10 Amp motor delivers over 1¾ H.P. High 5200 RPM cutting speed. 2⅝" cuts at 45°. 1⅞" cuts at 90°. Automatic blower. MODEL 574C
FOR ONLY 35.49 Ea.
3-17
280 BAY 386-2151
DOMAN'S
By the Bay St. Bridge
STORE HOURS:
MONDAY-FRIDAY 8:00-5:30
SATURDAY 8:00-5:00
USE YOUR CHARGEX OR CONVENIENT BUDGET ACCOUNT

Tiant hurt by line drive as Tigers outscore Sox

Boston Red Sox suffered a double loss Friday.

They dropped a 12-9 exhibition baseball game to Detroit Tigers and also lost pitcher Luis Tiant, who suffered a dislocated right index finger when he was hit by a line drive.

"It's broke, it's broke," Tiant muttered as he left the field, but x-rays showed no fracture and Boston's team doctor said the veteran right-hander "could be ready for the start of the season."

The Tigers teed off on Reggie Cleveland of Swift Current, Sask., for seven runs in the third inning. Detroit's batting star was Charlie Spikes, who slammed a three-run homer and drove in six runs.

Kansas City Royals also suffered a pair of losses, but didn't lose any players. Instead, they dropped a 7-3, 5-2 doubleheader to Chicago White Sox. Reggie Sanders' 450-foot home run broke a tie in the opener and Chet Lemon drove home three runs in the nightcap.

The Vida Blue trade continued to pay off for Oakland A's when newly acquired Gary Alexander hit two home runs in a 10-9 victory over Seattle Mariners. Gary Thomasson, who also came across the bay in the deal, hit a pair of home runs Thursday.

However, the Giants didn't seem to miss either Thomasson or Alexander. They got five-hit pitching from Ed Halicki, Lynn McGlothen and Gary Lavelle and blanked San Diego Padres 4-0.

Dan Driessen drilled a two-run homer off Catfish Hunter and Cincinnati Reds shelled Rich Gossage for six runs in one inning in a 9-2 victory over New York Yankees.

New York Mets' five-game winning streak came to an end when they bowed to Atlanta Braves 10-3. Vic Correll's bases-loaded triple in the eighth inning was the big blow.

Buddy Bell drilled a three-run homer off California's Nolan Ryan as Cleveland Indians pounded the Angels 6-2.

Two doubles and a single by Steve Garvey helped Los Angeles Dodgers rout Minnesota Twins 12-1 while Bob Watson hit a tie-breaking three-run homer as Houston Expos defeated Montreal Expos 7-2.

Larry Hisle and Jim Wohlford cracked three-run homers as Milwaukee Brewers bombed Chicago Cubs 15-1 and Pittsburgh Pirates edged Toronto Blue Jays 3-2 on Omar Moreno's 10th-inning homer.

★ ★ ★

Chicago AL 7-5 Kansas City 3-2
Houston 7 Montreal 2
Pittsburgh 3 Toronto 2
Cincinnati 9 New York AL 2
Los Angeles 12 Minnesota 1
Detroit 12 Boston 9
San Francisco 4 San Diego 0
Oakland 10 Seattle 9
Cleveland 6 California 2
Milwaukee 15 Chicago NL 1
Atlanta 10, New York NL 3

Messersmith out

TAMPA, Fla. (AP) — Andy Messersmith was examined by a shoulder specialist in Atlanta who said Friday the New York Yankee pitcher's right arm will be placed in a sling for the next three to six weeks.

Messersmith flew to Atlanta on a chartered jet and was examined by Dr. Fred Allman, an orthopedist and shoulder specialist. A Yankees spokesman said Dr. Allman determined that surgery will not be necessary on the shoulder separation Messersmith suffered during Thursday's exhibition baseball game against Chicago White Sox.

The spokesman said Messersmith can begin pitching again shortly after the sling no longer is needed, but there is no way of predicting when he might return to American League action.

Messersmith underwent elbow surgery last Sept. 9, and the original prognosis had been that he wouldn't be able to pitch again until mid-summer. The pitcher, however, had reported to Yankee training camp in good shape and was throwing well until he tripped over the bag while covering first base.

B.C. meet set here next week

Top swimmers from all parts of the province will gather here next week for the annual B.C. short course winter championships at Crystal Pool.

Action gets underway Thursday at 6 p.m. and continues with finals Friday at 8 p.m., Saturday at 7 p.m. and Sunday at 5 p.m.

There are 124 events in all and aggregate trophies will be presented to the top girl and boy in each age group and the winning team.

Additional information may be obtained from meet manager Al Thompson at 652-9936 or meet secretary Donna Willner at 479-2157.

Advertising helps good things happen.
CANADIAN ADVERTISING ADVISORY BOARD

BE A SNOB...
RENT-A-WRECK
RENT A CAR
2-15
Ask for Bruce or Ron
1420 Quadra 386-6441

MONEY To Buy A CAR OR TRUCK . . .
SEE RAY BERTOIA AT
ISLAND FINANCES LTD.
764 Fort St. 386-6381
"Serving Victoria Since 1925"

OK TIRE STORE
3030 NANAIMO ST. 386-3156
SPRING VALUE!
SILVERTOWN BELTED O.E.
POLYESTER/FIBERGLASS 85" WHITEWALL TUBELESS LOAD RANGE B

SIZE	REG. PRICE	SALE PRICE
E78-14	$60.00	38.40
F78-14	$61.35	39.95
G78-14	$68.35	45.75
H-78-14	$73.90	49.30
G-78-15	$68.35	45.75
H-78-15	$73.90	49.30
WHITEWALLS		

BUY 1 — BUY 2 — BUY 3
WITH THE PURCHASE OF FOUR AT OUR SALE PRICE
COMPLIMENTARY WHEEL ALIGNMENT included
CHARGEX
BUY NOW!!!
• LIMITED SUPPLY
• OFFER EXPIRES APRIL 1st.
3-16

NEW FLINTKOTE easy·care TILE
can give you a WAX FREE FLOOR
save on installation costs

SAY GOOD-BYE TO WAXING FLOORS
With new Easy•Care you just damp-mop occasionally to keep your floor sparkling bright.
EASY PEEL AND STICK INSTALLATION
Adhesive is already on the back. Do-it-yourselfers just peel and stick . . . no muss, no fuss.
EASY ON THE BUDGET
Do a 9 ft. x 12 ft. kitchen for approximately $100. At this price, you can stop waxing floors today!

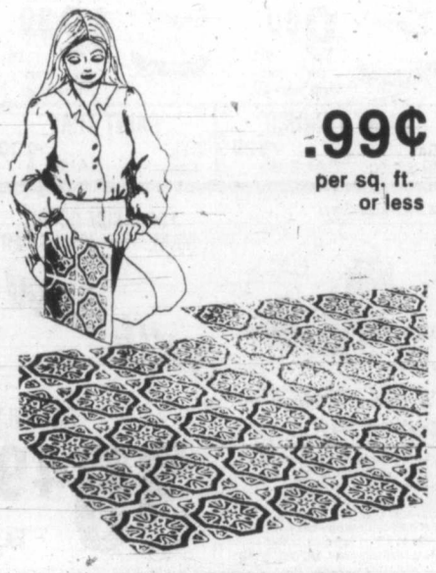

.99¢ per sq. ft. or less

Brimore Tile Town
200 Esquimalt Road
Parker, Johnston Ltd.
1855 Blanshard St.

Don't believe our ads until you've driven our cars.

The new Chevrolet Malibu.
Everything we've said in our ads is true.
But you've got to drive it to believe it.

We're asking you to swallow a lot. The new standard Malibu, compared to last year, is over 600 pounds lighter, almost 18 inches shorter. And yet many interior dimensions are larger.

So we're issuing an invitation. Come in to your Chevrolet dealer. Take a test drive. Check the back seat and check the front. Your own sense of comfort tells you that Malibu is bigger inside, smaller outside. As a matter of fact, rear seat hiproom in the 4-door Malibu sedan is as wide as in the full-size Chevrolet sedan.

Now feel the ride. Instead of concentrating on the length, we've concentrated on the suspension. The new Malibu gives you ride qualities associated with cars of a longer wheelbase.

Even the trunk will amaze you. Helped in part by GM's new compact spare tire, it actually offers more cubic feet of space than last year. The dash is divided into functional sections that can be removed for easier servicing. A two-level power ventilation system on the sedan and wagon selects cool air for face level, warm air at foot level. It combines with new opening rear vent windows to draw fresh air through the car, even when stopped.

Standard engine on Malibu is a compact V-6 which, with less weight to pull, can mean better fuel economy. A compact V-6 engine with available automatic transmission that delivers 38 km/gal. city, 54 km/gal. highway, 44 km/gal. combined based on approved Transport Canada test methods. (Remember these fuel economy figures are estimates which may be subject to revision. The actual fuel economy you get will vary depending on the driving you do, your driving habits, your car's condition, and available equipment.) In engineering, styling, roominess and efficiency, Malibu can offer the resale value people traditionally look for in GM cars.

We began by asking you not to believe our ads until you drove our cars. Because after you drive the new Malibu, we think you will be the best advertisement we've got. **Buying or leasing? See Your Chevrolet Dealer soon.**

Some of the equipment illustrated is available at extra cost.

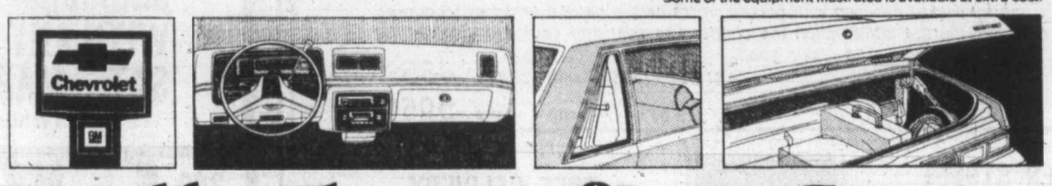

Malibu. The age of Inner Space.

Chevrolet

Debbie wins 400 metres in first international test

MONTREAL—Debbie Campbell of Victoria, competing in her first international track and field meet, Friday helped Canada score a 107-102 win over Italy by winning the 400-metres run.

Her time of 54.88 seconds was the best of her career, and those who couldn't match it included Marg Stride of the 1976 Canadian Olympic team. Rita Bottiglieri of Italy was second in 54.97 seconds.

The dual meet wasn't decided until the final event, the Canadians continuing their domination in the relay events by winning the men's 2,000 metres.

Other B.C. winners were Debbie Brill of Burnaby, who won the high jump with a leap of 1.87 metres, and Patty Loverock of Vancouver, who won the women's 60-metres dash in 7.44 seconds. Anne Mackie-Morelli of Vancouver was second in the 800 metres.

The meet produced one world record, Vittorio Visini lowering his own mark by taking only 12 minutes and 51.5 seconds for the two-mile walk.

The Canadian victory, watched by 3,683 fans, was in doubt until the finish because of the unexpectedly-poor showing of pole-vaulters Bruce Simpson of Toronto and Glenn Collvas of Montreal. Both missed all attempts at the first height to allow Italy to score a sweep.

Italy was ahead with two events to go, then Miss Brill and Maggie Woods of Ontario finished one-two in the high jump to give Canada a 102-100 lead and give the men's relay team the chance to win it.

Each country had two competitors in the 18 individual events, which were scored on a 5-3-2-1 basis. The relay events gave five points to the winner and two points to the losing nation.

Dick Moss of Sudbury was the major contributor to the Canadian win. He finished first in the 800 metres and then overtook Romolo Rigo on the final lap of the final relay.

Canadian girls lose badminton semi-finals

LONDON (Reuter-CP) — Saori Kondo of Japan moved into the women's final at the All-England badminton championships Friday by beating Wendy Clarkson of Calgary 5-11, 11-6, 11-7.

The 21-year-old Kondo will meet 1976 champion Gillian Gilks of England in the final. Gilks earlier had beaten Hiroe Yuki of Japan, the defending champion and a four-time world champion, 12-11, 5-11, 11-3.

Two Vancouver girls, Jane Youngberg and Claire Backhouse, moved into the women's doubles semi-finals.

However the women's doubles final became an all-Japanese affair when Youngberg and Backhouse lost to Emiko Ueno and Yoshiko Yonekura.

"SKYTRAIN"
SEATTLE. LONDON $202 U.S.
LONDON. SEATTLE $153 U.S.
PAN-AM BUDGET FARE
(Subject to Government Approval)
BANK OF COMMERCE BLDG.
On View At Douglas. 382-3121
TRAVELWORLD
FULL SERVICE TRAVEL AGENCY
OPEN SAT.
10 'til 4:30
3-3

Alberta juniors win

Curling roundup

DARREN FISH and his Edmonton rink put on a big finish Friday to win the Canadian junior men's curling championship for Alberta.

Going into the final day a half game out of the lead, the Alberta rink watched Friday morning as Scott Saunders' Nova Scotia champions extended the margin to a full game with a 2-1 victory over Quebec.

That left Nova Scotia with a 9-1 record, but Alberta edged the leaders, 6-5, on the last round-robin draw to force a playoff. Fish won it, 5-4, by making a perfect come-around draw to the button with last rock on the home end.

That left Fish and rinkmates Lorne and Barry Barber and Murray Ursuliak with a 10-2 record and Nova Scotia in second place at 9-3. Newfoundland was third at 8-3 and Saskatchewan and New Brunswick shared fourth place at 7-4. The B.C. rink, skipped by Jeff Kiland of MacKenzie, finished at 2-9.

* * *

CANADA won a third consecutive world junior men's curling championship when Paul Gowsell made a double takeout on the final end Friday to come up with a 4-2 victory over Sweden in Grindelwald, Switzerland.

It was the second world title for the controversial Calgary skip, who won his first in 1976.

The Calgary rink, which had an 8-1 record in round-robin play to finish on top because it had beaten 8-1 Scotland, bested Norway in the semi-finals on Thursday-while Sweden, the only rink to beat the Canadian quartet, eliminated Scotland.

The final was described by Canadian-coach Warren Hansen as one of the best-curled games he has seen. Sweden took a 2-1 lead with single counts on the first and third ends. Gowsell blanked the next two ends, tied it on the sixth end and stole a point on the eighth for a 3-2 lead.

On the home end, Gowsell went against his own judgement when he faced two partially-covered Swedish rocks in the outer ring. But he threw weight, skimmed past the front rock and made his double. Swedish-skip Tommy Hakanson could have tied with a last-rock draw but came up light and didn't beat out the Canadian rock in the 12-foot ring.

* * *

BARRY SMITH and his B.C. champions from Kelowna finished as runners-up in the Canadian mixed-rink championship, which concluded Friday in Saskatoon.

Bernie Yuzdepski and his home-town rink clinched the title by going unbeaten through its first nine games, ran the streak to 10 in a row and then lost to Territories on the last draw. Smith knocked off Nova Scotia, 5-2, on the final draw and finished second at 8-3 when Alberta fell, 4-7, to Ontario.

Alberta was third at 7-4, and New Brunswick, Northern Ontario, Prince Edward Island and Ontario were next at 6-5.

* * *

BOB HAWKES and his Victoria RCMP rink did all that they could do Friday by winning twice but they are out of the running for the Canadian police curling championship, which will be decided today in Moncton.

While the B.C. champions were defeating Northern Ontario, by 8-5, and Yukon, by 7-2, to boost their record to 7-3, Manitoba and Saskatchewan both won and are at 9-1 with one draw remaining.

Saskatchewan, represented by Norm Gilbertson's Saskatoon city police rink, almost came a cropper against Alberta but finally came away with a 7-5 win. Manitoba's Don Glinz, who skips a Winnipeg RCMP rink, eased past Newfoundland, 9-3.

Saskatchewan has the easier job in this morning's final draw, meeting winless Nova Scotia while Manitoba has to beat Alberta.

* * *

MANITOBA won the Canadian Legion curling championship Friday in Virden, Man., scoring four on the seventh end to beat Brian Betesworth of B.C., 7-5.

Result gave Manitoba an 8-1 log in the round-robin playoff, one game ahead of defending-champion Nova Scotia. Saskatchewan and Ontario finished 6-3, Alberta was next at 5-4 and B.C. was tied with Quebec at 4-5.

MOVING?
ONEWAY TRUCK RENTAL
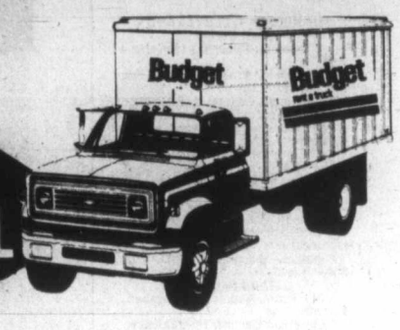
To Winnipeg
From Victoria Only
$399.00
Call our oneway number 112-800-663-3478
Budget rent a truck
A Budget System Licensee.
3657 Harriet Road (corner of Trans-Canada Hwy.)
3-17

TRANSMISSION
TUNE-UP
SPECIAL
INCLUDES:
• New Filter
• Fresh fluid
• Check and adjust bands
• Check and adjust linkage
$42.50 PLUS TAX MOST CARS
Dodge CHRYSLER Lamoin Dodge
VICTORIA DODGE CHRYSLER
819 YATES 384-8174
(D.L. D00867A) 3-17

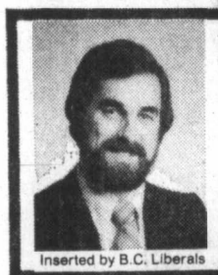
ELECT
Graham
ROSS-SMITH
Double the
Gibson Team
For Constructive and informed opposition
Inserted by B.C. Liberals

One Day Only
DRESS SALE
Saturday, March 18th
23.99 to 41.99
INCLUDES GOWNS, AFTERNOON DRESSES, DAYTIME DRESSES, SKIRT SUITS, PANT SETS. IN MISSES, JUNIOR and CUSTOM SIZES.
ALL IN THE LATEST SPRING STYLES and COLORS
PERSONAL SHOPPING ONLY!
Please note: This does not include Shop International, Dereta, or the Ladies' Sportswear and Coat departments.
Woodward's
Woodward's Mayfair, phone 386-3322. Store Hours: 9:30 a.m.-5:30 p.m. Monday to Saturday. Evening shopping Wednesday, Thursday and Friday nights 'til 9:00 p.m.

ROYAL OAK GARDEN CENTRE AND FLORIST
"for every bloomin' thing!"
OPEN 7 DAYS A WEEK
Mon. to Sat., 9-5:30
Sun., 10-5
SPRING FEED YOUR LAWN NOW with the complete organic fertilizer VALGANIC 40-lb. bag $6.50
SUNDAY SPECIAL
24" to 28" golden juniper in 2-gal. pots. Ideal for planting that bank, border or rockery. Reg. $6.95.
SPECIAL $2.75 ea.
10 FOR $25.00
FEATURE FRUIT TREE OF THE WEEK
PEACH (VETERAN) One of the 3 V's
A delightful flavored heavy-producing freestone peach.
$6.95 ea.
Roses all No. 1 Grade
Ready for planting now from your old favorites, Peace to the newest Pristine.
$2.95 to $5.95
easter flowers
From our florist department.
CUT FLOWERS
Daffodils, Tulips, Iris, Carnations, Mums.
EASTER LILIES
The traditional Easter Flower ..... 4.95 to $6.95
HYDRANGEAS
1-2-3 and 4 bloom plants in a beautiful pink color. Can be planted outdoors later.
$6.95 to $10.95
ARRANGEMENTS IDEAL FOR YOUR EASTER GIVING $12.00 and up
EASTER WEEK HOURS:
Mon.-Thurs. and Sat. 9-5:30
Good Fri., Easter Sun. 10-5
DELIGHTFUL ORCHIDS
mounted on cork— very long lasting $10, $12, $15
4456 SAANICH RD. in the Royal Oak Shopping Centre
479-1116, OPEN MON.-SAT., 9-5:30, SUNDAY 10-5
3-17

NHL

	G	W	L	T	F	A	P
Norris Division							
Montreal	69	51	9	9	308	159	110
Los Angeles	69	27	28	14	212	206	68
Detroit	67	26	29	12	208	227	64
Pittsburgh	68	21	30	17	216	265	59
Washington	67	12	43	12	150	266	36
Adams Division							
Boston	67	44	14	9	278	172	97
Buffalo	69	40	14	15	257	180	95
Toronto	68	39	19	10	242	187	88
Cleveland	70	19	40	11	1939	285	50
Patrick Division							
NY Islanders	69	42	14	13	290	176	97
Philadelphia	69	39	18	12	264	177	90
Atlanta	70	27	25	18	233	227	72
NY Rangers	67	24	31	12	237	227	60
Smythe Division							
Chicago	68	26	25	17	186	186	69
Vancouver	70	19	36	15	211	277	53
Colorado	70	14	36	20	217	270	48
St. Louis	69	15	42	12	166	268	42
Minnesota	68	14	46	8	171	274	36

Tonight's Games
Boston at NY Rangers aft
Atlanta at NY Islanders
Buffalo at Philadelphia
Montreal at Los Angeles
Cleveland at Washington
Pittsburgh at Toronto
Detroit at Vancouver
Chicago at St. Louis

MINNESOTA 4, CLEVELAND 4

First Period

1. Minnesota, Roberts 3 (Beverley) 7:34
2. Cleveland, Arnason 17 (McKechnie, Parise) 11:00
3. Minnesota, Zanussi 11 (Brad Maxwell, Young) 15:55

Penalties—Minnesota bench (served by Bennett) 4:30; Butters Min 10:54, Parise Cle major 19:44, Holt Cle minor, major 20:00.

Second Period

4. Cleveland, MacAdam 11 (Maruk, Stewart) 2:35
5. Minnesota, Eriksson 18 2:54
6. Cleveland, MacAdam 12 (Maruk, Murdoch) 7:16

Penalties—Sharpley Min 2:14, 5:22, Polvin Cle 17:37.

Third Period

7. Minnesota, Anderson 11 (Bennett, Barrett) 17:34
8. Cleveland, Gardner 16 (MacAdam, Arnason) 19:58

Penalties—Brasar Min 1:19, Baby Cle 7:32.

Shots on goal by

Minnesota	7	10	10	—27
Cleveland	10	11	8	—29

Goal—LoPresti, Minnesota; Meloche, Cleveland.
Attendance—4,089.

VANCOUVER 1, COLORADO 3

First Period

1. Colorado, Dupere 8 11:49

Penalties—Owchar Col 4:15, Martin Vcr, Beck Col 5:10, Blight Vcr 8:53, Snepsts Vcr 18:24.

Second Period

No scoring.
Penalties—Kannegiesser Vcr 9:27, McIlhargey Vcr, Delorme Col majors 15:10, Suzor Col 17:58, Ververgaert Vcr 19:50.

Third Period

2. Colorado, Kitchen 1 (Paiement, Owchar) 9:20
3. Colorado, Skinner 1 (Spruce, Owchar) 11:02
4. Vancouver, Oddleifson 17 (Alexander) 19:30

Penalties—None.
Shots on goal by

Vancouver	6	6	4	—16
Colorado	13	11	15	—39

Goal—Maniago, Vancouver; McKenzie, Colorado.
Attendance—15,110.

WHA

	G	W	L	T	F	A	P
Winnipeg	70	45	23	2	343	233	92
New England	69	38	27	4	284	230	80
Houston	69	35	30	4	253	255	74
Quebec	69	33	33	3	294	310	69
Edmonton	69	33	34	2	275	266	68
Cincinnati	68	30	35	3	252	280	63
Birmingham	70	30	38	2	242	279	62
Indianapolis	68	23	41	4	231	293	50

Tonight's Games
Indianapolis at Cincinnati
New England at Quebec
Finland at Birmingham exhibition

WINNIPEG (2) - Anders Hedberg (58th and 59th). EDMONTON (6) - Norm Ferguson (24th, 25th and 26th), Juha Widing (17th), Blair MacDonald (31st and 32nd), Attendance: 15,559.

NEW ENGLAND (6) - Tim Sheehy (10th), John McKenzie (21st), Marty Howe (8th), Gordie Roberts (13th), George Lyle (25th), Dave Keon (20th). CINCINNATI (2) - Rick Dudley (25th), Jamie Hislop (22nd). Attendance: 5,473.

HOUSTON (3) - John Gray (29th), Larry Lund (9th). BIRMINGHAM (3) - Paul Henderson (36th), Joe Noris (9th), Dave Gorman (9th). Attendance: 9,195.

Exhibition

SWEDEN (3) - Stefan Pearlstroem, Hans Edlunz, Claegsgoeran Wallin. INDIANAPOLIS (6) - Claude Larose 2, John French, Blaine Stoughton, Don Burgess, Richie Leduc. Attendance: 5,920.

Hockey scores

AMERICAN
Binghamton 8, Hershey 3
Rochester 3, Nova Scotia 1
Springfield 4, New Haven 2

QUEBEC MAJOR JUNIOR
Verdun 5, Chicoutimi 4
Montreal 7, Sherbrooke 1
Quebec 9, Shawinigan 2

ONTARIO MAJOR JUNIOR
Sudbury 8, London 7
Kitchener 3, Hamilton 1
Ottawa 12, Oshawa 0
Niagara Falls 5, Peterborough 2
Sault Ste. Marie 11, Kingston 1

ONTARIO SENIOR
Brantford 6, Orillia 4,
(Opening game best-of-seven semifinal.)

MANITOBA JUNIOR
Kenora 6, Kildonan 4
(Kildonan leads best-of-seven semifinal, 2-1.)
Selkirk 4, Dauphin 3
(Dauphin leads best-of-seven semifinal, 2-1.)

SASKATCHEWAN JUNIOR
Regina 6, Moose Jaw 4
(Moose Jaw leads best-of-seven semifinal, 2-1.)
Swift Current 5, Prince Albert 2
(Swift Current leads best-of-seven semifinal, 2-1.)

U.K. soccer

LONDON (CP) — Results of United Kingdom soccer games played Friday:

ENGLISH LEAGUE

Division II
Charlton 0 Notts C 0
Orient 1 Fulham 1

Division III
Colchester 2 Cambridge 1
Peterborough 1 Port Vale 1
Swindon 1 Chester 1

Division IV
Southend 1, Wimbledon 0
Aldershot 4 Grimsby 2
Bournemouth 1 Northampton 1
Crewe 1 Reading 1
Newport 2 Watford 2
Swansea 3 Stockport 1

Advertising brings product information to you

CANADIAN ADVERTISING ADVISORY BOARD

Woodward's

SATURDAY BIG BUY

Men's Sport Shirts

Famous-maker knit and sport shirts. What a buy! Not outdated styles. Or inferior quality copies. But the real McCoy! Your favourites. We can't mention names but you'll recognize the labels instantly for quality and style. Sale lasts for one day only so be early Saturday for first choice for our great collection. Polyester and cotton/polyester plains and patterns. Sizes S.M.L.XL.

PURCHASE TWO SHIRTS OR TWO SLACKS OR SHIRT AND SLACKS AND SAVE MORE!

2 for 26.00

On sale while quantities last! Personal shopping only please. Sorry no phone, mail or C.O.D.'s accepted.

Men's Dress Slacks

For one day you can purchase a pair of famous-maker slacks for an exceptionally low price! The label you know. The quality you recognize. The fabric, an easy-care, machine wash 100% polyester. Perfect for the office. Or with the Saturday Big Buy shirt for your leisure activites. And at this low price, you'll want more than one pair! Cuff alterations at no charge. Please allow 2 weeks for alterations.

PURCHASE TWO SLACKS OR TWO SHIRTS OR SLACKS AND SHIRT AND SAVE MORE!

2 for 26.00

Woodward's Mayfair, phone 386-3322. Store Hours: 9:30 a.m.-5:30 p.m. Monday to Saturday. Evening shopping Wednesday, Thursday and Friday night 'til 9:00 p.m.

Woodward's Men's Shops, Main Floor

BIG BUY PRICE CHOICE OF SHIRT OR SLACKS

13.99 each

The Daily Colonist.

Section Three · Saturday, March 18, 1978 · Page 33

ego interiors
1028 FORT ST.
CAN TURN YOU ON

Latin American women's plight

They're colliding with machismo

By DAVID F. BELNAP
Colonist-Los Angeles Times

BUENOS AIRES — "I entered the church on the arm of my father and left on the arm of my husband."

Latin American women often use that bit of sarcasm to describe machismo, the domineering attitude of Latin American men.

Another side of machismo was seen here recently at the Southern Open tennis tournament.

Argentina's Claudia Casabianca, 17, women's junior titlist at Forest Hills last September, was losing the key third set of the women's singles final.

AS AN estimated 3,000 spectators watched in wonder, her father burst onto the court, "grabbing Claudia and hitting her with a slap heard by the most distant spectator," according to a witness.

Miss Casabianca fled in tears. Later she was persuaded to resume the match, which she lost.

A few days later, to calm the public outcry and get her father off the hook, Miss Casabianca told reporters:

"It was a bad afternoon. I kept losing points and I asked Daddy to hit me. I thought it would make me react."

YET SLOWLY, and in some instances hesitantly, the women of Latin America are taking up the cry of women's liberation. And they are on a collision course with machismo.

Liliana Allievi, an office manager in Buenos Aires, is one of the more outspoken. She is 32 and lives with her parents.

"Latin American men," she said in a recent interview, "are terrible. They have to appear superior.

"They don't always try to lord it over you, but they always make it clear that 'I am the man and I am the boss and you are the woman and may work for me if you wish.' They let you into the hall, you might say, but not into the living room.

"NO MAN in Latin America wants to take orders from a woman, and no smart married woman, even if she's twice as intelligent as her husband, will try to manage the couple's affairs openly. Her home would be ruined if she did."

"I have my own car and I come home at night as late as I please," she went on. Five or 10 years ago that was terrible (in her parents' view), but now it's okay. If I could afford it, I'd live by myself. They (her parents) wouldn't like it, but that's another problem."

Her most frequent encounters with raw machismo come as a motorist.

"IN THEIR hearts men think only they should drive cars," she said.

"They even have a little rhyme about it: 'Nujer al volante, peligro constante (a woman at the wheel is a constant danger).'

"They shout insults if they think you've made the slightest (driving) mistake."

The mildest of these, Miss Allievi said, include: "Why not try harder being a woman instead of a man?" "Why aren't you home washing dishes?" "If you cook as bad as you drive, your husband is starving."

SHE GIVES as strong as she gets and sometimes stronger. "When they yell at me, 'Why don't you go to hell, animalita (little animal)?' I shout back, 'Why don't you go there (expletive deleted)?' They always look shocked and say: 'Wue mala boca (what a bad mouth).'

"But they're gallant. If I'm stalled on the highway, they stop and help."

A universal manifestation of what psychologists call the "macho complex" is the piropo, the sly remark a man makes to a woman he passes on the sidewalk.

'Mothers, wives, sisters are considered to be pure and holy . . .'

THE DICTIONARY defines piropo as "a flattering comment, a flirtatious remark," but often it is neither. Some "would make the editor of Hustler magazine blush," an American woman who lives here said.

"They (men) say the most horrible things you can imagine," a Venezuelan woman who lives here said. "Piropos used to be elegant, but lately they've gotten really rough."

The Venezuelan woman — young, blond, beautiful and taller than many Latin men — has been told: "You are so tall, I need two days to love you completely."

AMONG THE most chauvinistic of current piropos here is this one: "I don't care if you don't like me — after all, I love myself."

According to Argentine author Thomas R. Fillol, (the piropo reflects "a curious double standard."

"Manliness is a virtue," Fillol wrote, "and the quintessence of manliness is fearlessness, physical strength, pride and readiness to defend one's own honor and that of one's family and closest friends — briefly, to be a macho.

"MANLINESS is directly ascribed to its physical origin, and the language used to refer to it is frankly physiological. Such a concept of manhood drives the Argentine to justify his virility by means of repeated demonstrations of sexual prowess.

"While a mother, a wife or a sister is considered to be pure and holy and is to be sheltered from the temptations of this mundane life, women outside the family or immediate social group are regarded as fair game for every man, something to be enjoyed if the opportunity arises."

WITH VIGILANT zeal, he added, men protect the women in their families and social circles from what they see as "noxious outside influences."

A reporter recently had to get permission from the father of a 20-year-old woman to interview her on a subject that had nothing to do with sex and her father remained present during the interview.

Few men will risk the ostracism or worse that could result from their making a serious pass at a woman in their social group. And a man outside the group who does so could be shot and killed with no serious legal consequences to the killer.

PUBLIC OGLING of attractive women in undisguised fashion is an overt daily part of the machismo scene. A man will stop on the sidewalk and make an obvious 80-degree turn to follow an attractive woman with his eyes.

These days, with Argentina preparing for the quadrennial world soccer championships in June, an ogler might say, "Nena (baby), with those legs she could win the championship."

Bottom-pinching in the Italian fashion was once a part of machismo here, but heavy fines for such acts, beginning nearly 30 years ago with Evita Peron, put an end to the practice.

AN ANEDDOTE of that period involved an American woman who was pinched as she walked down Calle Florida, Buenos Aires' main shopping mall.

"How would you like to pay $50?" she said angrily, referring to the minimum fine for pinching.

Bowing deeply, the man replied: "I'd be enchanted to pay $50."

By law, Latin America's woman are no longer the second-class citizens they were until recently. With the help of the Washington-based Inter-American Women's Commission, they have been able to eliminate most discriminatory laws in most of the more than 20 Latin countries.

SUCH LAWS once denied women the right to vote or run for public office, to administer their own property after marriage or even to travel without the husband's written consent.

In some countries remnants of such laws still require a woman to wait nearly a year after widowhood before remarrying. Some marriage statutes still require a wife to "obey" her husband in return for his "protection."

The persistence of such backwardness is aptly blamed by the Women's Commission in "the archaic socio-cultural attitudes that still prevail" in most Latin American countries.

A 1975 study by the World Health Organizaton found that women represent 50 per cent of the economically active population in Latin America. But it also found that of those "with salaried jobs, more than two-fifths work as domestic servants — an index of lack of liberty and equality."

A Women's Commission study found "an increasing tendency for women to hold professional and technical jobs," but "a large number are school teachers or in health-related services, professions often earmarked for or associated with women."

LATIN AMERICAN women do not receive equal pay for equal work, while outdated attitudes "prevent women from improving their social status and occupying high level jobs," the commission reported.

Educational opportunties are increasingly available to women, and in at least one country, Argentina, the percentage of women enrolled in universities is on a par with that of the United States.

Yet Commission President Gabriela Touchard Lopez lamented in a recent interview that "almost no woman in any Latin American country can reach the top professionally, politicaly or in business exclusively on her own merits, however high they may be."

LIBERATIONIST Maria Luisa Bemberg believes that machismo will persist until a fundamental change in education eliminates teaching aids that show adults in traditional roles and banishes fairy tales depicting women as less than bright.

"The change will start only when tiny children are no longer taught about 'Mama kneading the bread,' " she said during a Buenos Aires seminar on feminism.

"Only an imbecile like Little Red Riding Hood could have believed a wolf was her grandma, and it's not just coincidence that Little Red Riding Hood is cast as a girl."

"SKYTRAIN"
SEATTLE-LONDON $202 U.S.
LONDON-SEATTLE $153 U.S.
PAN-AM BUDGET FARE
(Subject to Government Approval)
BANK OF COMMERCE BLDG.
On View At Douglas, 382-3121
TRAVELWORLD
A FULL SERVICE TRAVEL AGENCY
OPEN SAT.
10 'til 4:30

Come in and
TREASURE-HUNT
for an
HEIRLOOM!
A Showing of Beautiful
ANTIQUE
JEWELLERY
FINAL 7 DAYS
Feast your eyes on jewellery pieces which have become even more beautiful with the passing of time. Necklaces, pins, pendants, bracelets, earrings and rings from another era . . . collected by our buyers mostly in the United Kingdom.
These pieces are naturally one of a kind. Subject to prior sale.
Prices are from $350 to $22,000
BIRKS
JEWELLERS
706 Yates St. Hillside Shopping Centre

THE ROCKHOUND SHOP
777 CLOVERDALE 388-5341
1-16 TUES. TO SAT.

PENDULUM WALL CLOCKS
Reg. $179 $89.95
Assorted New Clock Radios from $15.00
Great Prices on Complete Stereos
UNIVERSAL TRADING
584 JOHNSON
between Government St. and Market Square
383-9512
3-17

charge it
chargex or mastercharge
WE'VE ROPED TWO GREAT ONES
"Catalina"
by Caressa
amber kid
navy kid
bone kid
36.95

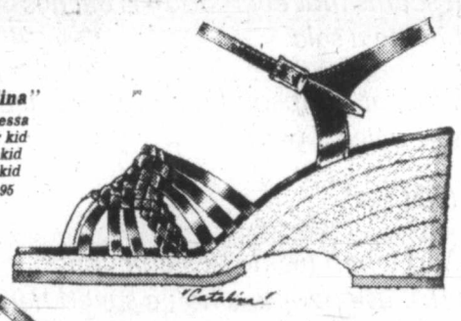

"Alicanti"
by Mully
bone kid
34.95

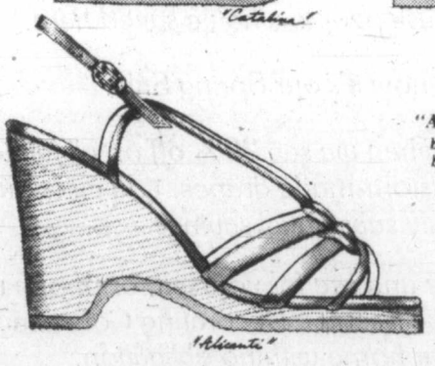

here's a dual of ropes done in a playful mood with all the young flair that only our clever Spanish shoemakers can give them . . . these from our career girl collection
Ingledew's
for the great names in fashion
749 YATES STREET
3-17

Coit can save your carpets.
And offer 40% Off Scotchgard®
CARPET PROTECTOR

You track dirt from the street, yard and garden into your home every day. It collects as grit at the base of carpet fibers — grit that destroys those fibers with every step you take. Why pay a small fortune to replace your carpets? Save your carpets. Call Coit and take advantage of our terrific Scotchgard saving. Our Professionals will apply it while cleaning your carpets all in time for Easter.
COIT WORLD'S LARGEST CARPET AND DRAPERY CLEANING SPECIALISTS
PHONE FOR FREE ESTIMATE 386-6701

GREEN ACRES
Is The Place for YOU!
On beautiful St. Mary Lake Saltspring Island.
A world away in minutes.
Boats, Lounges and barbecue included.
2 days, 2 nights. 4 people $50
Green Acres Resort
R.R. 1, Lang Rd., Ganges
537-2585

ann landers

SOFA AND CHAIR BEDS
POLY
FURNITURE—LIGHT, COMFORTABLE
EASY TO MOVE — $17 YATES

Dear Ann Landers: A long time ago you printed a definition of success. I carried the clipping in my wallet and looked at it whenever I sensed I was losing my perspective or when my priorities became a little confused.

Somebody lifted my wallet last week when I was watching a parade. I didn't care about the money but I hated to lose that clipping. Will you please run it again? — **Southern Banker (Mississippi).**

Dear Banker: With pleasure. Here it is:

Success is a word for which there could be a thousand definitions. A great many people equate success with money. Almost always, these pople are of modest means. My mail bears strong testimony to the fact that there are millions of affluent "failures" and an equal number of "successes" who have nothing in the bank.

This definition of success was sent to me by a reader who did not sign his name. I wish I had written it.

To laugh often and love much;

To win the respect of intelligent persons and the affection of children;

To earn the approval of honest critics and endure the betrayal of false friend;

To appreciate beauty;

To find the best in others;

To give of one's self without the slightest thought of return;

To have accomplished a task, whether by a healthy child, a rescued soul, a garden patch or a redeemed social condition;

To have played and laughed with enthusiasm and sung with exultation;

To know that even one life has breathed easier because you have lived;

This is to have succeeded.

Dear Ann Landers: This letter was prompted by the grandmother who was grief-stricken because her grandchild flunked kindergarten.

I am a teacher who has had to do battle with parents (and grandparents) because they, too, thought Junior or Sally was "too smart" to be held back. Some read evil motives behind such action.

These people don't realize that "smart" kids can be immature. It is no favor to such a youngster to let him continue to compete with children who make him frustrated and unhappy. One year can make a big difference in that child's life and often the first years of schooling are crucial. Please tell them, Ann. — **Another "Meanie".**

Dear "Meanie": At least 100 teachers wrote to say the same. Thanks to all of you. No question about it. You are right.

Dear Ann Landers: I have recently married for the third time. My first husband is remarried, my second deceased. I do not want to sound morbid but would like your opinion on a rather unsettling problem.

My husband has expressed a desire to be buried beside his first wife (deceased) when he dies. He has children from this marriage and says that they will be very disappointed if this is not done. I have children by my first and second husbands. If he is put to rest beside his first wife, where and how will I rest? — **No Place To Go.**

Dear No Place: Discuss this with your children and decide together on where to buy a family plot. If you really want to "go" someplace, I suggest a medical school. It would be a real service.

FEET HARD TO FIT?
We'd rather lose a sale than fit you improperly
At STEWART'S SHOES we specialize in wide fitting shoes.
for men D - E - EEE
for ladies A - B - D - EE
Such famous name brands as: White Cross — Hush Puppies — Tender Tootsies — Oomphies and many more.
THE SHOES YOU BUY FROM US WILL BE COMFORTABLE, REASONABLY PRICED, AND FITTED BY EXPERTS!
"You can depend on it"
STEWART'S SHOES
'Half a Century of Courteous Service'
1315 BROAD ST. 383-4711
Downtown

ENJOY OUTDOOR RECREATION AT THE "Y"

FATHER and SON CAMPING
(Tuesday, April 18, 7:30 p.m.)
1 meeting and 2 weekend trips (April 22-23, May 6-7). Son should be at least 7 years old. Enjoy the outdoors together. Learn basic camping skills.
Adult $20
Child $10

BACKPACKING
(Starts Tuesday, April 4, 7:30 p.m.)
2 meetings and 3 weekend trips. Moderate to strenuous activity for co-eds 15 and older.
(Fee does not include food or transportation)
'Y' Members $30
Non Members $35

BICYCLING
(Starts Monday, April 3, 7:30 p.m.)
2 meetings, 4 day trips, 1 weekend to Gulf Islands. A good bicycle and reasonable physical condition necessary. Co-eds 15 and older.
'Y' Members $25 Non Members $30 (Fee covers food for weekend trip and ferry costs.)

REGISTER NOW
YM-YWCA 880 Courtney St.
Phone 386-7511
3-17

Meat industry's beef . . . not enough to grind

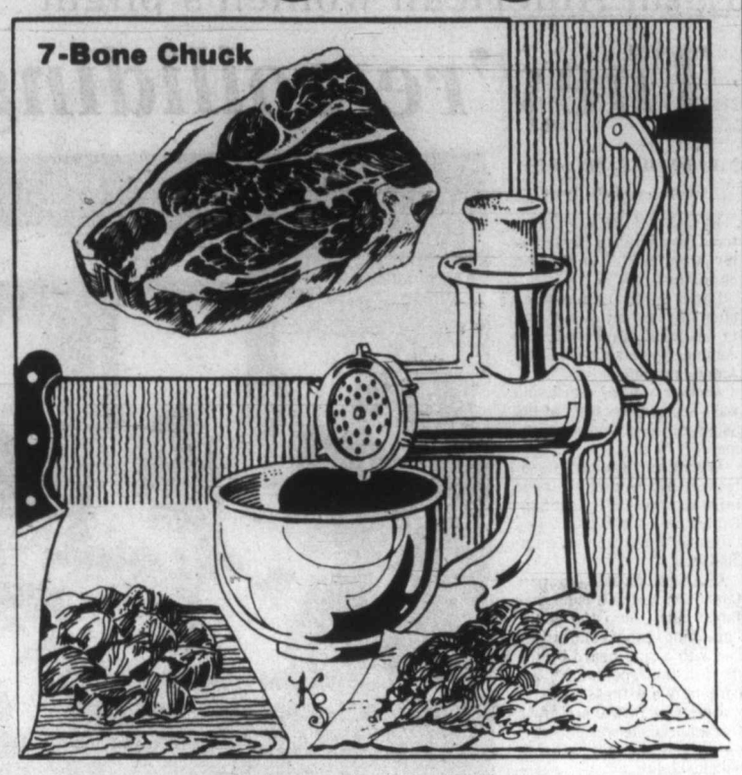

Chuck best cut of beef to grind

The Butcher
by Merle Ellis

You may not be getting change back from your dollar when you buy a Big Mac if the price of hamburger does what informed hamburger sources within the beef industry expect it to do in the not too distant future. It has been predicted that the price of ground beef will go up far out of proportion to steaks and roasts, although they will almost certainly go up as well.

Part of the reason for the rise is that we consume an unbelievable amount of beef in that form. Places like McDonald's go through tons of the stuff every day. The increase in such operations in the past few years has brought with it a tremendous increase in the demand for ground beef.

A week ago or so I visited a plant in Greeley, Colorado, that processes 250,000 pounds of ground beef patties every day. Some of the guys I talked to expressed concern over where they were going to get the beef to grind.

Until now, there has been a sufficient supply of "hamburger cattle" to meet the growing demand — but no longer. Hamburger cattle are not any particular breed; at least not yet. They are, for the most part, older cows and bulls of any breed that have served their purpose and outlived their usefulness in other areas. They would be tough as leather if you tried to eat a T-bone from one. But grinding is a great tenderizer and they provide good ground beef — at least they used to.

In the past few years, cattlemen have had to face such economic problems that much of the breeding stock has been liquidated. Ranchers have sold off their cows and bulls, their "hamburger cattle," and we've eaten them. There are no longer enough hamburger-type cattle to meet the demand for that kind of meat. When that happens the price goes up.

The meat industry will find a solution, you can be sure of that. Whenever there is a market they will find the meat. At that plant I mentioned in Colorado, they already are doing taste tests on hamburgers using beef from Mexico, Argentina and New Zealand.

A rancher I know in Northern California is working on crossing the Chianina (the biggest breed in the world) with the Holstein (the breed that provides most of our milk). If it all works out as planned, at the same time he's keeping his dairy herd "fresh" he will be producing some big, lean beef especially for the hamburger business, the "Hamburger Breed." But all of this will take time.

What can we do to beat the high cost of hamburger in the mean time? Do what folks have always done when the price of what they want to buy gets too high; make your own. You will almost certainly make it better anyway, and once you've tasted the kind you grind you may never go back to any other.

By far the best cut of beef for grinding is the chuck. Not only is it one of the cheapest cuts in the meat case, but it is one of the ones with the best flavor. It's a tough cut, but so what? As I said before, grinding is a great tenderizer.

Select a "Seven-Bone" chuck pot roast from your butcher's meat case. Get out Grandma's old meat grinder or your new fangled food processor and go to it. A couple of tips to make making your own hamburger easier and the quality better:

First, after boning out the meat, cut it into approximately one-inch cubes and freeze it. The blades of your grinder or food processor will cut much cleaner if the meat is good and frosty. In a commercial operation they often add ice to the grinder to keep the temperature of the meat down. If it gets too warm the blades mush it into a mess.

Second, don't trim off all the fat. Fat is where the flavor is in meat and if you trim it all off, your ground beef is bound to be dry. When I'm grinding meat for myself, I always add a bit of suet to the chuck just for a bit of added flavor.

So do it yourself. Not only will you survive the high cost of hamburger in the months ahead, but you will eat better in the process.

It seems that everybody is always having a sale.

Well, at Simpson Drapery we have a sale twice a year.

That's all.

And when we do, it's an event. (Just ask people who've saved here.)

Right now it's our Spring Sale.

And when we say **20% off** on all fabrics for custom-made drapes, you can count on truly substantial savings.

Come and see for yourself, or phone us and we'll send a Decorating Consultant to your home with no obligation.

Simpson DRAPERY LTD

2030 Douglas Street. Phone 382-6323.
(opposite the Imperial Inn)
Simpson Drapery is open Saturdays.

Start the Spring Months Right
Join SmokWatchers® now, and...

You will stop smoking on April 22nd

. . . if you join SmokWatchers® now, and follow our pleasant program. Hosted by hospitals, leading corporations, and government agencies coast to coast, this program has helped over 100,000 Smokers kick the habit during the past 8 years. SmokWatchers® shows you the way to quit calmly and comfortably. You smoke as much as you want until you quit WITHOUT hypnosis, will power, scare tactics, electric shocks, or climbing the walls. Come to a FREE EXPLANATORY SESSION, and bring your cigarettes . . . . . by April 22nd, you won't need them anymore.

FREE EXPLANATORY SESSIONS

LOCATION	MEETINGS - COME TO ANY	SEMINARS START
RED LION 3366 Douglas St.	Saturday March 18 1 p.m. or 7:30 p.m.	Saturday March 25 1 p.m. or 7:30 p.m.
RED LION 3366 Douglas St.	Sunday March 19 1 p.m. or 7:30 p.m.	Sunday March 26 1 p.m. or 7:30 p.m.
RED LION 3366 Douglas St.	Monday March 20 10 a.m. or 7:30 p.m.	Monday March 27 10 a.m. or 7:30 p.m.

"THE CALM METHOD"
SMOKWATCHERS®
"THE EASY WAY TO QUIT SMOKING"
Smok Watchers of Victoria (1)
2020 Douglas St., Victoria, B.C.
Call collect 604-384-4813
3-9

YOUR GOOD HEALTH

Dear Dr. Thosteson: I have been on a diet for two months and have lost 18 pounds. Now, would you please answer a couple of silly questions to satisfy my curiosity? Does the fat we have in our body resemble the fat we see on meat — the kind we cut off steaks and pork chops? Also, what becomes of our fat? Diet books say we "burn off the fat." When we burn wood, it leaves ashes. What form does our fat take when it is "burnt," and where does it go? I am not being facetious. I have really wondered. — Mrs. B.D.H.

Not so silly at all. Curiosity gets a lot of questions answered.

The word "utilize" is more appropriate than "burn." Yes, your blubber resembles any other animal fat, such as that in steaks and chops. Chemically, both are fat. When you utilize fat stores they are converted to carbon dioxide and water. Both are eliminated without any "ashes." Ash from burned wood is a carbon residue (charcoal). The water goes out with the smoke.

You can reduce as much as you please without polluting the atmosphere. Congratulations on your successful and apparently common sense dieting. You're averaging a quarter of a pound a day.

Dear Dr. Thosteson: Just out of curiosity, how much blood does a heart pump in a lifetime? — **Mrs. F.**

In an average lifetime the heart will pump as much as 600,000 tons of blood. An article in a recent issue of Horizons, published by The Hermann Hospital, Texas Medical Center, cites that figure alone with other interesting heart facts.

For example, heart muscle is capable of producing twice the energy of powerful arm or leg muscles, and, beginning with the moment of birth, it will beat more than 86,000 times each day. It's one muscle in the body that never sleeps, but keeps working every minute of our lives, sleeping or waking. The left ventricle (the "main pump") pumps about five quarts a minute.

FOR MRS. X: The problem you describe should not be a factor in your trying to become pregnant. Cervical mucus traps the sperm promptly on ejaculation. It is not lost in the drainage you mention.

Dear Dr. Thosteson: I fell and bruised my arm recently. I noticed it change color from pink to purple to brownish. Why does this happen? — G.K.

The color changes reflect the blood cells deteriorating under the skin. The bruise disappears as cells are absorbed and removed from the body.

REGISTER NOW! for
Oak Bay parks and recreation's
1978 RECREATIONAL SOFTBALL
★ GIRLS (ages 6-14) ★ BOYS (8-10) ★ CO-ED TEENS (13-16) ★ ADULTS (17 yrs. +)
BEGINS THE WEEK OF APRIL 24th
To avoid disappointment, REGISTER EARLY at the
Oak Bay Recreation Centre FROM 9 a.m.-9 p.m. DAILY
For further information regarding softball schedule please dial
595-swim
3-17

fine furniture · paintings · prints
THE ISLAND GALLERY
2188 Oak Bay Avenue Tues - Sat.

Technique key in dress

Sew With Flair

By SANDRA BETZINA

Let's face it, the woman who is 5-foot-7 and weighs 120 lbs. looks great in anything. But every woman can look attractive if she evaluates her figure and applies simple techniques to emphasize her good points and draw attention away from what she considers less than ideal.

The short woman should concentrate on adding height: V-necks, pleats, long sleeves, one-piece princess style dresses are all good. Heavy women should avoid wide belts, tight-fitting waistlines and short skirts. Avoid gathers and pleats. Choose garments with simple lines in interesting fabrics.

A small person should stick to scaled down accessories — no oversized prints, large handbags or bulky jewelry for you.

Fabrics in warm, bright colors can make a small woman appear larger, but if you are short and wide, toning down the colors might be wise — but do choose colors which are rich and flattering to you, not dull, drab ones. Avoid heavy fabrics.

Short jackets, and flared skirts in soft fabrics flatter the small, slender woman. A closely-fitted bodice makes a small bosom appear larger. An asymetric closing should be avoided if you have narrow shoulders.

If you have broad shoulders and a large bosom, avoid yokes and square necklines. For heavy arms, long sleeves with cuffs are best — avoid cap sleeves and sleeveless tops.

Culottes flatter wide hips; short jackets or boleros emphasize them.

Most important, be honest with yourself. What looks good on a model in a magazine, may not look good on you. Concentrate on emphasizing you good points.

Accessories can help: A nice face and hair can be accented by a beautiful neck scarf; good legs deserve handsome shoes.

IF YOU are short or stout or both choosing clothes carefully can make you look taller and slimmer.

CRYSTAL POOL
SATURDAY
Family Swimming 10:30-12 noon
Public Swimming 1:00-4:30 p.m.
Public Swimming 7:00-8:00 p.m.
SUNDAY
Public Swimming 1:00-8:30 p.m.
Family and Snorkelling 5:00-6:30 p.m.
MONDAY
Early Bird Swim 7:00-8:30 a.m.
Adults Only 12:00-1:00 p.m.
2-17

Bulletin Board

Two films from China, The Chengtu-Kunming Railway (documentary) and China Today will be shown today and Sunday at 8 p.m. in the Chinese-Canadian Friendship hall at 535 Fisgard.

□

BAZAAR

St. Dunstan's bazaar and luncheon will be held from noon to 2 p.m. today at Tyndall and San Juan.

□

PENSIONERS

Branch 135 of the B.C. Old Age Pensioners Organization will meet at 1:30 p.m. Monday in the club room at the Elks hall, 720 Cormorant, if transportation is available, for an afternoon of bingo. There will also be a short meeting for the planning of a potluck lunch.

□

AUXILIARY

The Women's Auxiliary to the Navy League will hold its monthly meeting at 8 p.m. Monday at Rainbow barracks, Macaulay Point.

□

BOYS CLUBS

The annual meeting of the Boys' and Girls' Clubs of Greater Victoria will be held at 7:30 p.m. Monday at 1240 Yates. Inquiries: 383-1101.

□

LEGAL SECRETARIES

Doris Vernon was elected president for her third consecutive term at the recent annual meeting of the Victoria Legal Secretaries. Others elected were Edith Jackson, vice-president; Nel Marshall, secretary; Joan Currie, treasurer; Cheryl Bell, legal administration, and Angelle Hendrick, social convener. Two guests were present from the newly-formed Central Island Legal Secretaries Association.

□

RUMMAGE SALE

Victoria General Hospital Auxiliary will hold a rummage sale at 9 a.m. April 1 at the nurses' residence, Fairfield Road. Donations can be left at the hospital lobby, and for pickup phone 383-4086, 479-1350 or 382-3527 before noon.

□

FIRST AID

St. John Ambulance standard first aid courses start at 7:30 p.m. April 3 and 4. Registrations are being taken now at the office at 941 Pandora, or phone 388-5505 for further information.

20th century miracles: Atom bomb, pantyhose

By NICHOLAS C. CHRISS
Colonist-Los Angeles Times

HOUSTON—In the early 1960s—the exact date is not chiseled in stone—one of man's most practical and imaginative inventions entered the marketplace, creating a phenomenon in sales that had seldom been equaled.

Pantyhose! They are everywhere.

Surely, they must be rated as one of the most revolutionary inventions of the 20th century, along with the atom bomb and the pop top can.

And if there was a tangible symbol of the liberated woman of the 1960s, it really wasn't the burned bra, a symbol highly exaggerated by newspapers and magazines.

If, indeed, there was such a symbol, then perhaps it was pantyhose, which liberated women from garter belts, girdles and all the other hardware that left indentations in their thighs and tummies.

According to the National Association of Hosiery Manufacturers, American women purchased 69 million dozen pantyhose in 1977, compared with 6.6 million dozen plain, old-fashioned stockings.

A typical year of pantyhose sales amounts to around $1.2 billion, according to an association spokesman. The association did not even begin charting pantyhose sales until 1968, when only 14 million dozen pair were sold. Until then, he said, "it was not recognizable as a garment that was going to take off."

The best year of sales was 1972, when 81 million dozen pair were sold. Sales dropped afterward, the spokesman said, because "the ladies decided to start wearing trousers." That meant that women could wear anklets, knee stockings, or pantyhose with runs.

American women climbed out of their girdles by the millions in the 1960s, and the girdle business has never been the same.

"There are millions of young women in this country today, a whole new generation, who have never even seen a girdle, let alone worn one," an industry spokesman said.

"Women are on the move, literally, and they want clothing that will keep up with them," said Janet Cohn, a writer with the Rowland Co., Inc., a public relations firm in New York, familiar with the subject.

"Yet the problem of finding a pair that fits properly, wears well and that doesn't cost a king's ransom is enormous," she added.

Sizing, or fit, has been the nightmare of pantyhose manufacturers, a problem comparable to the bare leg fad of the 1940s and the long "new look" skirts of the 1950s, for it was almost impossible in the beginning to make pantyhose sizes that would fit the myriad of body forms. Some manufacturers settled for what became known as "one size fits all."

Although they are worn by millions of women around the world, they were designed by men, made on machines manufactured by men, made on machines manufactured by men, and merchandised by men. But they are scarcely ever worn by men.

Sam Berry, head of the National Association of Hosiery Manufacturers, said he had never had on a pair of pantyhose. His assistant, Matthew Kurtz, said he had not, either, although "I tried on some stockings and a girdle once." His wife's, of course.

And whatever became of the old-fashioned stockings, the kind that had to be kept up with rubber bands around the thigh or a garter belt.

They have almost gone the way of the girdle.

Nobody but old women buys them anymore, Berry said.

"Older customers were the stocking customers and a lot of them we've lost by death," Berry said. "Older women have back troubles or weight problems and they still like a heavy girdle."

Another problem is that women prefer sheer pantyhose, the sheerer the better, Berry said. This means the chances for runs are greater too, he said.

Textures have improved tremendously, as has the construction of pantyhose, over the years.

"It's like building an airplane or something," Berry added. "You know, out of lighter metal. If you get the stress points, you don't need all that weight and heaviness."

Women simply will not wear the heavier textures, he said.

"Every time we make them a little heavier, where they'll last longer, we have to eat those things. They just want them sheer.

"The great boost for pantyhose came with the mini-skirt," Berry said. Women found it to be "a more modest garment and a comfortable one" because when they were wearing mini skirts they did not want to sit down and have part of a naked leg or a garter show, he said.

"They found it was much more comfortable and it did away with all that hardware," Berry said. "And nothing showed through the skirts, or pants; no lines."

TREASURE HUNTERS
—SEE
WHITE'S NEW CM 5000D
and other fine
METAL DETECTORS
at
THE ROCKHOUND SHOP
777 Cloverdale 388-5341
TUES. TO SAT. 3-20

GOING SOUTH
THE RIGHT STOP FOR YOU
PARK MOTEL
82 Miles South of Seattle
EXIT 82 WEST, CENTRALIA, WASH.
Queen Beds, Colored TV, Coffee, Phones.
$16.50 per couple
• CANADIAN $ AT PAR •
RESERVATIONS, PLEASE (206) 736-9333

DR. ROY C. SILLS
wishes to announce the relocation of his office for the practice of
DENTISTRY
From 2417 Beacon Avenue, Sidney
to SUITE 201-2453 BEACON AVENUE
HOLLINGSWORTH BUILDING
SIDNEY
Telephone: 656-1841

INVISIBLE MENDING
Now Available at
John McMaster
BY MARIE HYDE
Formerly of Busy Bee
1012 FORT 384-4712

U-DO-IT PICTURE FRAMING
50% OFF!!
Picture Frames
Introductory Offer!
We offer this tremendous discount to the first 25 people purchasing frames after this advertisement appears. Very good selection. Open 9 a.m. Mon. - Sat.
739 PANDORA
383-1543
PANDORA GALLERIES
3-17

SPRING CLEARANCE
20% to 50% OFF
Cowichan Style, Hand Knit
INDIAN SWEATERS
• White Buffalo and Brown Bison
• Complete Size Range 32 to 50
ALSO TOQUES, TAMS, MITTS, SLIPPERS
Always Victoria's Largest Selection
OVER 500 SWEATERS IN STOCK

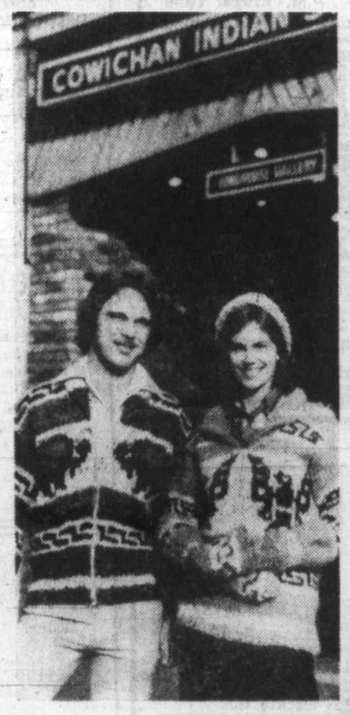

The Longhouse Gallery
907 GOVERNMENT ST.
388-7323 Hours 9-6, Fri. 9-9
CHARGEX

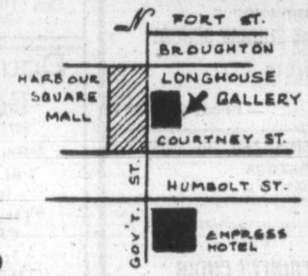

1½ Blocks north of Empress Hotel, directly across from Harbour Square Mall.

one-piece pre-formed TUB SURROUND
$89.00
INSTALLATION EXTRA

• GREAT SELECTION OF DECORATOR MARBLE PATTERNS
• MAINTENANCE FREE
• EASY TO INSTALL - DO IT YOURSELF OR HAVE US DO IT FOR YOU
• CUSTOM PREFORMED TO FIT YOUR TUB AREA
EVERETT'S BATH & PATIO SHOPPE
COMPLETE BATHROOM RENOVATIONS
FREE ESTIMATES
NO OBLIGATION
CANADIAN MADE WABASSO BATH TOWELS
1/3 OFF
1003 VIEW ST.
(VANCOUVER AT VIEW)
388-9232
TUES-SAT. 9:30-5:00 3-17

CO-OP GARDEN SUPPLY SALE
Truckload of Lime & Fertilizer. March 18th
SUPER LAWN BUILDER 12-4-8 18.14 kg bag $5.49
LAWN AND GARDEN BUILDER 10-6-4 18.14 kg bag $4.99
VALLEY PRIDE 6-8-6
18.15 kg bag $5.49
9.07 kg bag $3.89
FLOWER AND VEG. PLANT FOOD 4-10-10 18.14 kg bag $4.65
HI-LITE FEED AND WEED 20-5-10+Kilem 9.07 kg $7.85
LAWN and GARDEN LIME 20 kg bag $1.39
ROSE BUSHES, SHRUBS and FLOWERING TREES

ROSES: 2-year-old field grown Rose bush $1.99
Flowering SHRUBS 30 Varieties 1.49
FLOWERING TREES 30 Varieties $1.69
DON'T FORGET WE CARRY CHEMICALS, GARDEN TOOLS, TILLERS, SEED POTATOES. ALL YOUR GARDENING NEEDS.

SALE SATURDAY, MARCH 18th, 9:00-5:30
All Prices Subject to 2% Surcharge
Store Hours: Sunday-Monday CLOSED, Tuesday-Wednesday 9:00-6:00
Thursday 9:00-9:00, Friday 9:00-6:00, Saturday 9:00-5:30
Non-Members please inquire about our shopping pass
CO-OP
PENINSULA CONSUMER SERVICES CO-OPERATIVE
2132 Keating X Road, Central Saanich Phone 652-1188
Become a Member-Owner and join in on the SAVINGS
3-17
"WHERE EVERYDAY LOW PRICES MAKE THE DIFFERENCE"

Correspondents of the religion page are reminded that because of Easter Week, deadline for news copy this coming week is 5:30 p.m. Tuesday.

Perspectives and prejudices

By J.A. DAVIDSON

Tolerance is one of the great popular virtues of our time. We are all very tolerant nowadays. To accuse a person of intolerance is as insulting as to say that he or she has no sense of humor or is not a good driver.

Tolerance, of course, is an essential lubricant in our kind of society. It helps persons of differing convictions and creeds and opinions to live together in a generally effective degree of trust and acceptance and concord.

In the field of religion, intolerance has often been dangerously rampant, but today a real tolerance is helping Roman Catholics, various kinds of Protestants, Jews, adherents of other religions, and persons of no religious affiliation, to live together without their striving to oppress one another. And we have learned that this kind of tolerance demands no compromise in fundamental conviction: it is, rather, a matter of how we carry our convictions. Similar kinds of tolerance operate in other fields of activity and concern.

But much of the tolerance of which we are so proud is a quite different sort of thing. This other kind of tolerance — perhaps it can be called "petty tolerance" — has certain superficial, resemblances to the tolerance that undergirds democratic order, but in reality it is either simple indifference or merely a cloak for sneaky forms of intolerance.

Petty tolerance consists in easy approval of almost anything anyone does — providing, of course, that he doesn't tread on my toes while doing it. It often results in the blunting of distinctions between right and wrong, in the dulling and distorting of all moral discrimination.

Is there not something arrogantly and ludicrously intolerant about the bright, smooth fellow who tells with a superior smile about his petty little dishonesties and immoralities and boasts of his emancipation from outworn moral conventions?

The genteel, petty crook — and he is legion today — shows a nasty intolerance as he excuses his genteel crookedness and feels quite superior to the intolerantly honest people who do not play or approve his little games.

It is one of the ironical curiosities of the current scene that the advocates of the various new moralities are often far more narrow-minded, far more dogmatic, far more intolerant, than are the defenders of the older moralities.

Petty tolerance is becoming a dry rot in our society. We seem to be losing both the capacity and the courage for calling a moral spade a moral spade. And we don't care how shallow our minds become as long as they are fashionably broad. As someone has put it, "Quite often when a man thinks his mind is becoming broader, it is only his conscience stretching."

In his biography of Bernard Shaw, St. John Irvine made this observation: "In these times of absurd tolerance we have almost forgotten that there are certain things which ought not to be tolerated." Yes, of course.

Silver Threads

VICTORIA

MONDAY through FRIDAY — 8:30 a.m., drop-ins, cards, shuffleboard, pool; 9:30 and 1 p.m., arts and crafts classes; 11:30 a.m., lunch.

MONDAY — 1 p.m., stamp club, carpet bowling at First Baptist church hall; 1:15, bridge, 3:15, Pearlies practice; 7:20, whist.

TUESDAY — 9 a.m., Rods and Reels Club; 1:30 p.m., films, choir practice; 3, bowling at Town and Country; 7:20, old time dance for members, 50 cents.

WEDNESDAY — 11:30 a.m. to 1 p.m., health counselling; 1, chess club; 1:15, sing-song; 1:45, concert with Sylvia Horvath and Girls; 7:20, whist.

THURSDAY — 10 a.m., conversational Spanish; 2 p.m., old time dance.

FRIDAY — centre closed for Good Friday.

SATURDAY — 11 a.m., drop-ins, shuffleboard, pool, cards; 1 p.m., chess club; 2, whist; 7, 500 card game.

SUNDAY — 1-4 p.m., drop-ins.

SAANICH

MONDAY through FRIDAY — 8:30 a.m., billiards, shuffleboard, drop-ins, ping-pong.

SUNDAY — 2 p.m., Concert Orchestra practice.

MONDAY — 9:30 a.m., macrame, ceramics, pottery, Hampton Singers practice; 11:45, lunch; 1 p.m., duplicate bridge; 7, Hampton Happy Gang practice.

TUESDAY — 9 a.m., carpet bowling; 9:30, basketry, lapidary for beginners, sewing, beadwork; 10, tax consultant; 11:45, lunch; 1:15 p.m., progressive whist.

WEDNESDAY — 9:30 a.m., oil painting, woodcarving, leatherwork, five-pin bowling; 10, conversational French; 11:45, lunch; 12:45 p.m., slides of trips and activities; 2, concert with Royal Roads Cadets and Colquitz school band; 3, nurse, make appointment at desk.

THURSDAY — 9 a.m., carpet bowling; 9:30, weaving, ballpoint embroidery, knitting and crochet; 11:45, lunch; 1 p.m., progressive bridge; 1:15, beginners' French; 1:30, oil painting, quilting.

FRIDAY — centre closed until 7:30 p.m. for whist.

SATURDAY — 9:30 a.m., Songmen practice; 1:30 p.m., billiards, cribbage, drop-ins; 7, bingo.

Tickets on sale for Crow and Gate trip, April 6, $7.

ESQUIMALT

MONDAY — 10 a.m., learn to dance; 11:30 lunch, 1 p.m., carpet bowling, oil painting, card club.

TUESDAY — 10 a.m., baking bee, quilting, art for beginnners, exercise to music followed by swim; noon, lunch; 1 p.m., chess, beginners liquid embroidery, carpet bowling.

WEDNESDAY — 10 a.m., Silver Singers, liquid embroidery; noon, lunch, income tax assistance, phone for appointment.

FRIDAY — centre closed for Good Friday.

Tickets on sale for Pearson College tour including lunch at Mr. Mike's April 18, $6.25 and Captain Cook exhibition and H. R. Millan Planetarium tour May 2, $9.20.

SIDNEY

MONDAY through FRIDAY — 9 a.m., centre opens, cards, shuffleboard, library, billiards, morning coffee, afternoon tea, visitors welcome.

MONDAY — 10 a.m., quilting, dance for fun, decorator paints, billiards; noon, lunch; 1, ceramics; 1:45, swim club; 2, films on Hawaii; 7:30, bingo.

TUESDAY — 10 a.m., painting, Serenaders practice; noon, lunch; 1, painting, whist, crochet; 7, shuffleboard and games night.

WEDNESDAY — 10 a.m., novelties, rug hooking; noon, hot dinner; 1, annual vols. corps meeting; 2, concert with Hampton Singers; 7, band practice.

THURSDAY — 10 a.m., weaving, carpet bowling; noon, lunch; 1 dressmaking, bridge; 7, crib.

FRIDAY — centre closed for Good Friday.

SATURDAY and SUNDAY — 1-4 p.m., drop-ins.

Sunrise service set for Easter

Oak Bay United Church will hold an Easter morning sunrise service at 6:30 a.m. at Cattle Point.

Breakfast will be served at the church following the service.

Easter services on Sunday, March 26 will be held in the church at 9:15 a.m. and 11 a.m. Title of the sermon preached by Rev. W.Z. Van Druten is The Easter Drama.

Christian Reformed
Agnes and Glanford
WORSHIP SERVICES
at 10:30 a.m.
and 7:00 p.m.
Ministers:
Peter W. DeBruyne
Gilbert J. Kamps

CHRISTIAN APOSTOLIC CHURCH
Original Christian Doctrine
SUNDAY SERVICE & SUNDAY SCHOOL
11:00 a.m.
Lectures in Successful Living
Wednesdays—7:30 p.m.
2663 Shelbourne St., Victoria, B.C.

TRINITY PRESBYTERIAN CHURCH
2964 Tillicum Road at Gorge Shopping Plaza
'The Friendly Church Close to Motels'
10:45 a.m. Church School All Grades
11:00 A.M.
"TRIUMPHANT AND TEARS"
Palm Sunday Communion
Reception of Members
Coffee Hour follows service.
GOOD FRIDAY
10:00 a.m. Service
Minister Rev. G. D. Smith, M.A.

KNOX PRESBYTERIAN CHURCH
2964 Richmond Road
"A Friendly Church That Cares"
Minister:
Rev. David A. Smith, B.A.
PALM SUNDAY
11:00 A.M.
"I AM THE KING"
Dedication of New Windows
Coffee Hour follows
Morning Worship
Nursery Facilities
Church School Classes
11 a.m. Kindergarten to Gr. 6
7 p.m. Junior Youth Group
GOOD FRIDAY
11 a.m. Worship Service
Visitors are most welcome

THE SALVATION ARMY
Citadel Corps. 757 Pandora Avenue
Corps. Officers:
Capt. and Mrs. John Wilder
9:30 a.m. Sunday School
11:00 a.m. Holiness Meeting
7:00 p.m. Evangelistic Meeting
A warm welcome awaits you at the Army

BERACAH BIBLE CHURCH
4516 W. Saanich Road
Sunday Services
10 a.m., 11 a.m. and 7 p.m.
FOY L. SPIVEY, Pastor
Independent Fundamental

St. Andrew's Presbyterian Church
Downtown — Douglas St. at Broughton
Minister: Rev. Bruce Molloy
10 A.M. Bible Study: Hosea: Chs. 1, 2, 6 & 11
11 A.M. "WE NEED CHRIST" (Ezekiel 9:5, 6)
CHURCH SCHOOL, ALL GRADES
7 P.M. "THE HOLY CITY" (Jeremiah 2:13)
Free Parking: Eaton's Carpark 10:15 a.m.-12:15 p.m.

CENTRE OF CONSTRUCTIVE LIVING
"You Have the Power, Learn how to use it"
You are invited to attend
VICTORIA TRUTH CENTRE
1201 Fort Street — Minister: Dr. Emma Smiley
11:00 a.m. "LET THIS MIND BE IN YOU"
Dr. Emma Smiley
7:30 p.m. "LOVEST THOU ME?"
Dr. Emma Smiley
Children's Church and Jr. Young People's 11 a.m.
Senior Young People's 11 a.m. and 7:30 p.m.

VICTORIA EVANGELICAL LUTHERAN CHURCH
(Independent)
1016 Dunford — Ph. 478-7930
Divine Services 11 a.m.
Sunday School 10:15 a.m.
Adult Bible Class 10:15 a.m.
E. C. Hallstein, Vacancy Pastor
A Changeless Christ for a changing world

Orthodox Church
(Russian Synod)
For service times contact:
Rev. Fr. Gleb Jensen
3801 Cadboro Bay Rd.
Phone 477-8892

REFORMED PREACHING
Holyrood House — Saltire Room — 2315 Blanshard at Bay St.
Rev. R. Harbach, Minister in the Protestant Reformed Churches
SUNDAY 10:00 A.M. & 3:30 P.M.
For Catechism Classes & Mid-Week Bible Study in Reformed Doctrine, Call 384-6341
Listen to a Protestant Reformed Broadcast, Sunday 9:00 a.m. KLYN-FM 106.5 MHZ

THE CHRISTADELPHIANS
1396 McKenzie Avenue
Great News FOR THE World
"CHRISTIAN BAPTISM NOT FOR INFANTS"
F. Crawford
Bible Address Everyone Welcome
Sun. 7:30 p.m. No Collections
Sunday School 9:30 a.m. Memorial Worship 11:00 a.m.

VICTORIA ALLIANCE CHURCH
1792 Townley Street – Telephone 592-1821
Pastor: Rev. H. Orlin Craig
11 A.M. "THE FAITH OF JESUS CHRIST"
7 P.M. "AN OLD FASHIONED SING-SONG"

FIRST BAPTIST CHURCH
Quadra and North Park
11 A.M. "AND STILL HE SPEAKS"
5. A call for Help
Ministers: John A. Watson and Cecil Barner
Organist and Choir Director: Mr. John Tunstall

Queens Avenue APOSTOLIC CHURCH
(fundamental—pentecostal)
804 QUEENS AVENUE
REV. ALAN McLEAN
382-7833 or 385-8404
10:00 A.M.
Sunday School
For All Ages
In the Pastor's absence
11 A.M.
DAVE NELSON
7 P.M.
A Special Easter Presentation by the Choir
Joyce Hollefreund Speaking
MARCH 21 to MARCH 26
EVANGELIST DAVID COOK
We are looking forward to his return. He was with us last year for a short stay and we enjoyed his ministry at the Cowichan River Bible Camp, where he was the main speaker.
Services from Tuesday to Friday at 7:30 p.m. and Sunday at 11:00 a.m. and 7:00 p.m.
You are Welcome

BRITISH-ISRAEL WORLD FEDERATION (CAN)
Victoria Branch
"Are You Satisfied With World Conditions?"
Look into British-Israel."
PUBLIC MEETING
Sunday Afternoon, 19th March, at 3 p.m.
in the Dominion Hotel, Yates Street
Speaker: Mr. Frank Hall
"THE LAND OF EGYPT SHALL NOT ESCAPE"
All Welcome
Radio broadcasts every Sunday, 10 a.m. and 10:15 a.m. on K.A.R.I. (550)

FRIENDSHIP BAPTIST CHURCH
Welcomes you to its
10 a.m. Worship Service and Sunday School
6 p.m. Evening Service
The Pastor Speaking
at Gordon Head Rec. Centre, 1744 Feltham Rd.
Pastor: Rev. E. Kratofil, B.A., B.D. 477-8478
Affiliated with the Baptist General Conference.

VICTORIA GOSPEL CHAPEL
935 Pandora Avenue
SUNDAY
9:30 a.m. Lord's Supper
11:15 a.m. Sunday School, Bible Class and Family Bible Hour
Speaker: Mr. Albert Martell
7:00 p.m. Evening Service
Young Peoples' Choir
WEDNESDAY — 8:00 P.M.
Ministry and Prayer Meeting
Mr. Carrick Penman—"The Feast of Tabernacles"

St. Athanasius' ANGLICAN
(Diocese of the Holy Trinity)
Grace Church—1273 Fort St.
HOLY WEEK SERVICES
Palm Sunday—2 p.m.
Maundy Thursday—8 p.m.
Good Friday—4 p.m.
Easter Eve—8 p.m.
The Rev. P. D. Wilkinson, S.S.C. 658-5575
The Rev. Canon R. C. Henstock, S.S.C. 386-6896
Maintaining traditional Anglican-Catholic Worship, Doctrine and Discipline.

VICTORIA BAPTIST CHAPEL
S.B.C.
3220 Cedar Hill — Cedar Hill Community Centre
Bible Study 9:45 a.m.
Worship 11 a.m.
Rev. Bo Brantley (Nursery Available) Phone 477-5474
"We love, because He first loved us" JN 4.19

PENTECOSTAL ASSEMBLIES OF CANADA

NORTH DOUGLAS PENTECOSTAL TABERNACLE
Douglas at Canterbury — Pastor: Rev. Harold Pendray
9:45 a.m. Sunday School — For transportation 479-3656
11:00 a.m. "THE POWERLESS STAFF"
7:00 p.m. "KNOTTY PEOPLE"
Special Music by Teens
Everybody Welcome

"A Family-Centred Church" 479-1733 479-5214
FIRST NAZARENE
4277 QUADRA
(Supervised Nursery)
9:45 A.M.
Sunday School Classes for all ages
11 A.M. and 6 P.M.
Guest Speaker:
Rev. Daniel J. Derksen
2:30 p.m. Baptismal Service
—Everyone Welcome—

Emmanuel BAPTIST CHURCH
2121 CEDAR HILL CROSSROAD — Tel. 592-2418
Pastoral Team:
Norman Archer, Rob Bentall, Trevor DeCasseres, Brent Gerrett
9:30 & 11 a.m. "GOD'S ANSWER TO EMPTINESS"
Pastor Archer applying the Book of ROMANS to contemporary life.
Full Sunday School Program at both services.
"SUNDAY NIGHT AT 7"
with special music by
THE SANCTUARY CHOIR
Director: Bernie Hambly
Organist: Grant Rowledge
Pianist: Anne Crose
Theme:
"THE MUSIC OF EASTER"
Also:
Tim Buckley of London, England
Sharing in word and music

COLWOOD PENTECOSTAL CHURCH
Pastor: D. L. McMillan, 2250 Sooke Road.
9:45 a.m. SUNDAY SCHOOL
11:00 A.M. MORNING SERVICE
7:00 P.M. EVENING SERVICE
Everyone Welcome

Pastor: JOHN STONE
trinity christian centre
949 FULLERTON AVE.
383-4185
10:30 A.M.
MORNING WORSHIP SERVICE
7:00 P.M.
EVENING WORSHIP SERVICE and COMMUNION
Nursery Provided for Morning Service
Tuesday — 7 P.M. Prayer Time
Wednesday—7 P.M. Teaching

Christian Science
Sunday Services and Sunday School
10:30 a.m.
Wednesday
Testimony Meeting
8:00 p.m.
FIRST CHURCH OF CHRIST SCIENTIST
Chambers and Pandora
Reading Room
1210 Broad Street
Weekdays — 9 a.m.-5 p.m.
Reading Room Extension
Chambers and Pandora
Wednesdays 2-4 p.m.
ALL ARE WELCOME

CHINESE PENTECOSTAL CHURCH
800 Princess
SUNDAY 9:45 a.m. Sunday School
11:00 a.m. and 7:30 p.m. Worship Services
Prayer — Wed., 7:30 p.m. Youth, Friday, 8:00 p.m.
Pastor: Rev. Steve Wong 383-3878

UNITY OF VICTORIA AT THE EMPRESS HOTEL
PRINCE ALBERT ROOM
"THE TRIUMPHANT ENTRY"
Vicki Lafser Speaking
CLASS 9:30 A.M.
CHURCH SERVICE 10:30 A.M.
For information please call 658-5369
Unity Church of Victoria is affiliated with Unity of Vancouver, Unity School of Christianity and DAILY WORD MAGAZINE

OLDFIELD GOSPEL CHAPEL
5506 Oldfield Road 479-6237
Rev. Ken Finstad
9:45 a.m. Family Bible School
11 A.M. and 7 P.M.
LOVE CHAPTER SINGING GROUP
both services
WEDNESDAY
7:30 p.m. Prayer and Bible Study

Central BAPTIST CHURCH
833 PANDORA AVE. 385-7786
"We preach Christ crucified risen and coming again"
TONIGHT
7:30 P.M.
Moody Women's Glee Club and Handbell Choir from Chicago
All Welcome
1 Two Similar WORSHIP SERVICES 8:45 and 11:00 a.m.
"THE SAVIOUR FORSAKEN!"
2 GEORGE MIDDLETON of Ethiopia addresses Adult Classes.
3 7 P.M. "FOR THE LOVE OF MONEY"
• The Pastor Preaching
Pastor: R.D. Holmes
Min. of Visitation Norman Harrison
Assoc. in C.E.: Miss Verne Scott
Asst. to Pastor: C.V. Eno
Where Every Visitor is an Honored Guest

Glad Tidings
GOD'S WORD AS IT IS FOR MEN AS THEY ARE
PENTECOSTAL CHURCH
842 North Park St
384-7633 384-0113
Pastor: E. E. AUSTIN Asst: G. W. KRAUSE
9:45 A.M. — FAMILY BIBLE SCHOOL
• Bus Service — 658-5694 — or Church Office
11:00 A.M.
"THE STRANGE CONQUEROR"
7:00 P.M.
"APATHY ANTIPATHY SYMPATHY"
• Inspiring Music & Singing
• This Sonshine Choir in a Special Presentation
• Wayne Hitchen — Trombonist
• Great Pre-Easter Service
EASTER SUNDAY SPECIALS
11:00 a.m. Singer—PERLITA LIM
7:00 p.m. EASTER CANTATA
COMING CRUSADE—APRIL 2-9
EVANGELIST ROY DAVIS
FIND REALITY IN CHRIST AT GLAD TIDINGS

Church of The Way
NON-DENOMINATIONAL CHARISMATIC
Meeting in the theatre of the Student Union Building, University of Victoria
A Team Ministry
PASTOR: REV. BILL JOHNS
REV. TED FOLLOWS, M.A., REV. JOHN FRANCIS, REV. DOUGLAS KOOY, DR. DOUG ROBERTS, M.D.
10:30 a.m. Holy Communion
11 A.M. FAMILY WORSHIP and SUNDAY SCHOOL
REV. JOHN FRANCIS
Everyone Welcome — Phone 386-5334
COMING SOON: SEMINAR ON FINANCIAL FREEDOM
with MALCOLM McGREGOR
APRIL 7th to 9th

ELK LAKE BAPTIST
The Church by the Lake
5563 Pat Bay Highway
Minister Emeritus Harry Pike
Minister: J.C.A. Barton
10:30 a.m. Sunday School
10:30 A.M.
MORNING WORSHIP
SUN. MARCH 26th
7:30 P.M.
Film "THE GOSPEL ROAD" with Johnny Cash

Holding Forth THE WORD OF LIFE
Saanich Baptist Church
Royal Oak School, 4564 W. Saanich Rd.
10 a.m. to 12 noon Family Bible Fellowship
7 p.m. Evening Fellowship Hour
Pastor A. Shoox 479-0050

Greater is He
a musical presentation by
THE TRINITY CHOIR at 11 A.M.
The Family Worship Time

Douglas St. Baptist
3277 Douglas St.
Pastor: REED H. ELLEY
PALM SUNDAY
10:30 A.M.
"THE FICKLE CROWD"
7:00 P.M.
"THE GOSPEL ROAD"
Special Easter film by Johnny Cash.
A Friendly Evangelical Church

Cross background

The illuminated, life-size cross in the sanctuary of the newly-dedicated First Church of the Nazarene at 4277 Quadra will be the background for two special services to be held on Palm Sunday and Good Friday.

The first, a baptismal service, will be held Sunday, at 2:30 p.m. While baptism is always a special occasion, this baptismal service will be especially significant since it will be the first in the new sanctuary. Traditionally, Nazarene churches in Canada have not been furnished with baptismal facilities. In recent years at the local Nazarene church the baptismal candidates waited for the annual summer family camp where a baptismal service is conducted by the riverside near the Cowichan River Bible Camp. Now, however, baptismal services will be possible all year around regardless of the weather. Rev. Mel Tucker (Pastor, Esquimalt Church of the Nazarene) and Rev. Dan Derksen (Superintendent of the Canada Pacific District) will both participatein the service.

The Good Friday service at 10:30 a.m. will see First Nazarene hosting Free Methodist and Esquimalt Nazarene at 4277 Quadra. According to host pastor Rev. Roland Feltmate, Rev. Michael Fife from Free Methodist will share special music, while Tucker will deliver this year's Good Friday message to all three congregations.

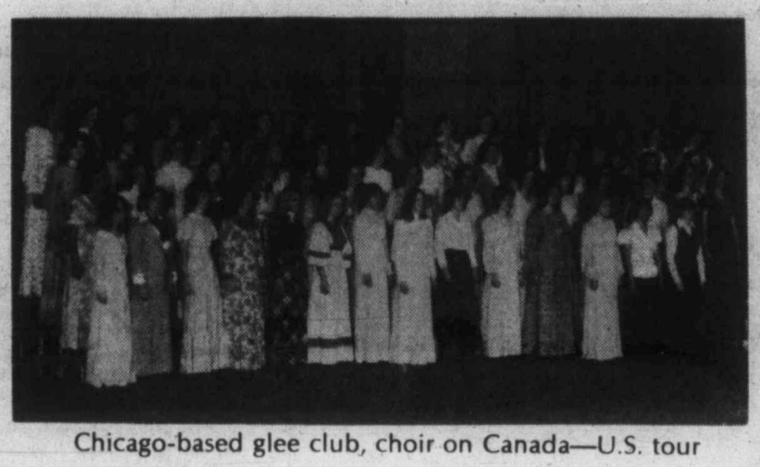

Chicago-based glee club, choir on Canada—U.S. tour

Voices, bells ring tonight

The Women's Glee Club and Handbell Choir, conducted by Robert Carbaugh of Chicago's Moody Bible Institute, will sing at Central Baptist Church, 1833 Pandora, today at 7:30 p.m.

Comprised of students from the institute, the group tours in the U.S. and Canada twice each year.

Classic compositions, traditional and contemporary hymns and gospel songs make up the group's repertoire.

Carbaugh founded the group in 1955 when he joined the Moody Bible Institute faculty. He had previously served as musical adviser to the Hawaiian Board of Missions. As a violinist for the Honolulu Symphony and the Liebrecht, he also founded the Honolulu Junior Symphony. A graduate of Wheaton College and Union Theological School of Sacred Music, he teaches choral conducting and piano technology.

Columbia Mission adds plane

A second plane has been purchased for the Columbia Coast Mission.

The mission plans to extend its services to more than 60 families who live in four major and six minor settlements on the west coast of Vancouver Island and it was decided that another plane was necessary to look after the extra territory.

The mission operates on a joint Anglican-United Church basis with expenses shared for the existing plane.

The second plane, a 1964 Cessna 180, is one year newer than the present one, and has flown about the same number of hours—5000. It cost about $30,000, has oversized fuel tanks, an enlarged luggage compartment and short take-off and landing capability which makes it safer.

It was located in a small town 25 miles north of Sudbury, Ont., by mission pilots Archdeacon John Mellis and Bill Eliason, United Church lay minister and air-frame engineer who is qualified to do light maintenance work on the plane. It is presently in Ontario and won't be in use until April, following the spring thaw.

Busy week for churches

Church Chronicles

Holy Week services will be held at St. Mary's Anglican Church, 1701 Elgin, Tuesday to Thursday at 12:15 p.m. and Good Friday at 11 a.m. Preacher will be Rev. Peter Southwell, senior tutor of Wycliffe Hall, Oxford, England.

●

Elder Rex D. Pinegar, a member of The First Quorum of Seventy of the Church of Jesus Christ of Latter-day Saints, will speak at the Victoria Stake Conference today and Sunday.

Pinegar, the father of five children, was born Sept. 18, 1931 and married Jan. 24, 1955 in the Salt Lake Temple.

He won a doctorate in education from the University of Southern California in 1967. In the past 25 years Pinegar has served in many leadership roles; today he is supervisor of the church in Canada.

The theme of this annual conference, to which the visiting General Authority will direct his remarks, will be *Serving God More Effectively*.

●

The choir of Lutheran High School, Portland, Ore., under the direction of Richard Wrye, will present a concert of sacred music at Hope Lutheran Church (1924 Carrick St. off Foul Bay) on March 22 at 8 p.m.

The program, to which the public is invited, is one of eight concerts scheduled during a six day tour of Washington and B.C. The annual Spring Sacred Concert Tour will climax the year's activities of this choir.

The program consists of a wide variety of sacred choral music styles from all periods of musical history, including music with instruments. Featured works on this year's program range from several liturgical canons of Schetz and Scheidt through two jazz style prose hymns of the contemporary German composer Heinz Werner Zimmerman.

●

A series of meetings will be held in the Queens Avenue Apostolic Church March 21 through 26 with evangelist David Cook of Nampa, Idaho.

Cook began his ministry as a teenager. He graduated from International Bible College, San Antonio, Texas and has travelled constantly as an evangelist. His ministry has taken him to the Philippines, Japan, Korea, Thailand, India, Israel and Mexico. Last summer Rev. Cook was featured speaker at the Cowichan River Bible Camp meetings.

●

The 30 voice chorale of the Vancouver Bible College will appear in concert Wednesday, March 22 at 7:30 p.m. at Victoria Alliance Church, 1792 Townley St.

The choir's appearance in Victoria is part of a ten day tour of Washington and B.C.

●

Soul Purpose, the senior youth production group from Salem (Oregon) First Church of the Nazarene will present *According to John* on Monday, March 20 at 7:30 p.m. at the Esquimalt Church of the Nazarene, 886 Craigflower Rd.

According to John is an Easter presentation involving slides, music, drama and puppets.

●

Bishop Roy Gartrell will preach at the Palm Sunday service Sunday at St. Saviour's Parish, Vic West.

The parish will present him with a birthday gift which will be a donation from the parish family to him as spiritual father and leader. This money is for his discretionary fund.

As well as the traditional palms, the church will be decorated with branches of as many varieties of local trees as possible, and palm crosses will be blessed and given to each person attending.

●

The final speaker in the St. John's noon forum series *Ambiguities in Commitment* is Herbie O'Driscoll. The topic of his Wednesday talk is *Faith*.

Artist, author, TV personality and Dean of Christ Church Catherdal, Vancouver, O'Driscoll looks at our dilemmas in believing and acting.

The talk begins at 12:10.

●

There will be a family communion service Palm Sunday at 11 a.m. at First United Church, Quadra at Balmoral. Youth (from Grade 4 up) will remain with their families for the service.

●

Miss Margaret Kennedy will speak at St. Andrew's Presbyterian Church, March 21 at 7:30 p.m. Everyone is welcome.

Margaret Kennedy is one of those persons whom it is a delight to meet, and once met is never forgotten. Her enjoyment of life, the openess of her Christian commitment and boundless energy are characteristics which make any group "come alive" about the first things of Christian faith.

Having spent 36 years in India spreading the gospel, especially among Bhil tribal people, she has recently extended her efforts to a wider area in the changing scene of the new India.

●

Perlita Lim, internationally known Chinese gospel singer and recording artist from Los Angeles, is the featured performer at a full sacred concert at Glad Tidings Church, 842 North Park St., on Easter Sunday morning at 11 a.m. Affecionately and aptly called China's singing ambassador, Perlita has circled the globe sharing her gift of music in Europe, Asia and North America.

●

The Johnny Cash film *The Gospel Road*, is to be shown on Sunday at 7 p.m. at Douglas Street Baptist Church, 3277 Douglas. The film is a unique blend of scripture-based narrative, an abundant supply of specially written songs, and a series of in-depth character portrayals, with Israel itself as the mixing bowl.

CITY AND DISTRICT CHURCHES

GOSPEL CHAPELS

OAKLANDS CHAPEL
Fernwood and Cedar Hill Road
SUNDAY
9:30 a.m.-Breaking of Bread
11:45 a.m.
Sunday School and
Family Bible Hour
Speaker: Bruce Fryer
6:30 p.m. Evening Service
Speaker: Don Richardson
Wed., 9:45 a.m.
Ladies' Coffee Hour
Thurs., 8:00 p.m. Prayer
and Bible Study
"DOCTRINES FOR DAILY LIVING

VICTORIA GOSPEL CHAPEL
835 Pandora Avenue
SUNDAY
9:30 a.m.-Lord's Supper
11:15 a.m.
Sunday School, Bible Class and
Family Bible Hour
7 p.m. Evening Service
Speaker at both services,
Mr. Peter Anderssen
8 p.m. Wednesday
Ministry and Prayer
Mr. Carrick Penman
"THE FEAST OF
ATONEMENT"

SPIRITUALISM

VICTORIA CHRISTIAN
SPIRITUALIST CHURCH
819 Fort Street
Sundays, 11 a.m.
Worship and Social Fellowship
Clairvoyance at Every Service
Tea and Psychic Reading on 1st and 3rd
Wednesdays from 1:30 to 3:15 p.m.
Open Circle — 2nd and 4th Tuesdays
promptly at 7:30 p.m.

OPEN DOOR SPIRITUALIST CHURCH
1600 Cook Street
STUDENT NIGHT
Sun. 7 p.m. Mr. H. Norlund,
Wed. 7:30 p.m.
Speaker
Mr. J. Humble, Healing

UNITARIAN

UNITARIAN CHURCH
106 Superior Street
10:30 a.m.
"LIVING WHILE DYING"
Rev. Jane Raible, Executive Director
and Founder of the Northwest Institute
of Ethics and Life Sciences, Seattle.
Visitors Welcome

Attend the Church of your choice

LUTHERAN

LUTHERAN CHURCH OF
THE CROSS
Cedar Hill and Cedar Hill Cross Roads
Alfred J. C. Johnson, Pastor, 477-3851
10:00 a.m.
Divine Worship Service
11:00 a.m.
Sunday School and Bible Classes
The Church Where Families
Worship Together
Evangelical Lutheran Church of Canada
(E.L.C.C. formerly A.L.C.)
Visitors Welcome

HOPE LUTHERAN CHURCH
MISSOURI SYNOD
1924 Carrick Street off Foul Bay
The Rev. L. M. Carlson, Pastor 592-2308
Sunday School 9:45 a.m.
Bible Classes 10 a.m.
11:00 a.m. Divine Worship Service
Thurs. 7:15 p.m., Divine Worship
A Church of "The Lutheran Hour"
and "This Is the Life"

GRACE LUTHERAN CHURCH
1273 Fort Street 383-5256
Lutheran Church in America
(Across from Central Junior High)
Minister Rev. Ronald Nelson
PALM SUNDAY
9:45 a.m. Sunday Church School
11 a.m. Worship and
Congregational Meeting

GOOD SHEPHERD LUTHERAN
CHURCH
2815 Cedar Hill Road
Rev. Fred Knebel, Pastor
658-8043
10 a.m.—English Service
11 a.m.—German Service
11 a.m.—Sunday School

REDEEMER LUTHERAN CHURCH
Corner Jacklin and Jenkins
9:45 a.m.—Sunday School
11:00 a.m.—Worship Service
Minister Herman Bickel, 478-8858

MENNONITE

SAANICH COMMUNITY CHURCH
990 Falmouth Road, 384-8841
10:00—Family Worship
11:00—Bible and Optional Classes
Pastor—G. L. Braun, 477-6111

SOCIETY OF FRIENDS

SOCIETY OF FRIENDS
(Quakers)
MEETING FOR WORSHIP
SUNDAY 11 A.M.
VISITORS WELCOME
831 FERN ST.

SEVENTH DAY ADVENTIST

SEVENTH DAY ADVENTIST CHURCH
983 Pandora Ave. at Vancouver St.
Sabbath School—9:30 a.m. Saturday
Worship Service—11:00 a.m.
Wednesday—7:30 p.m.
Pastor: Lynn Baerg (721-3739)

ANGLICAN RENEWAL CENTRE
Prayer and Praise Service
Every Friday 7:30 p.m.
in
St. Saviour's Church
Cor. Catherine & Henry Sts.

THE Bahá'í Faith
BOX 322
VICTORIA, B.C.
V8W 2N2

MESSAGES OF TRUTH LIVED AND TAUGHT BY JESUS
are given in
GARTH HOMER HANDICAPPED RECREATIONAL CENTRE
813 DARWIN AVE., VICTORIA
SUNDAYS AT 3 P.M. *All Are Welcome*

Reformed Episcopal
CHURCH OF OUR LORD
Humboldt and Blanshard St., Victoria, B.C. 383-8915
11:00 a.m.
Service
REV. A. E. FOLLOWS
GOOD FRIDAY
11:00 a.m. Service
Rector: Rev. Dr. A. J. Mowatt

MUSIC at ST. SAVIOUR'S
for PALM SUNDAY
10 A.M.
Eucharist and Confirmation
HYMN 130: "All Glory, Laud and Honour"
DUET: ANNE BENNETT and IAN WESTMACOTT accompanied by: JANET PENNINGTON "I Will Magnify The Lord"
HYMN 480: "Come Holy Ghost"
ANTHEM: BY THE CHOIR "The Palms" by Faure
HYMN 627: "Jerusalem The Golden"
ST. SAVIOUR'S CHURCH
Catherine and Henry Streets
Serving Families in Victoria West since 1891
Priest-in-Charge: Walter Donald
Organist: Ian Westmacott
3-18x

STUDY THE WORD
We offer:
HOME & CHURCH BIBLE STUDIES
co-ordinated with our
SUNDAY MORNING MESSAGE
Parkdale Evangelical
Free Church (1095 Tolmie)
Pastor: Ken Strom,
B.A., M.D.V. (382-7513)
Family Sunday School 9:45 a.m.
Family Worship 11:00 a.m.
Evening Fellowship 7:00 p.m.
"A Loving Christ . . .
3-18x A Caring Community"

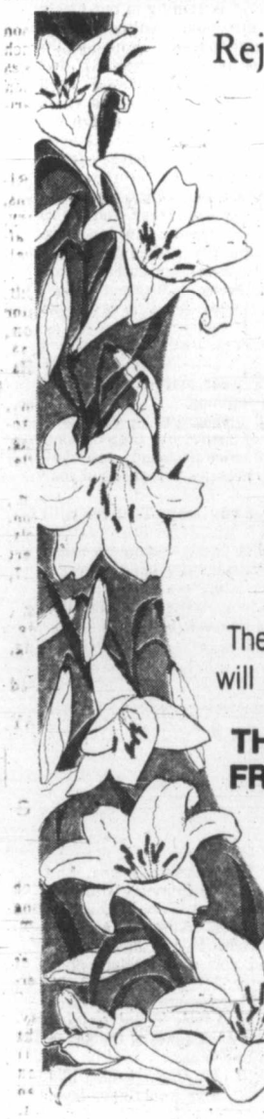

Rejoice in the Spirit of
EASTER
Give Thanks for All of Life's Joys

Easter. It's a time to look upon the world around us with a renewed sense of peace and love . . . faith and hope. A time to reflect on the Easter miracle . . . and all that its meaning holds for us. We wish you and your loved ones all the blessings of this Holy Holiday.

The Daily Colonist and the Victoria Times will be publishing the Weekly Church Pages
THURSDAY, MARCH 23rd TIMES
FRIDAY, MARCH 24th COLONIST
Advertising Deadline
Monday, March 20th
4 p.m.

FAIRFIELD UNITED CHURCH
Moss at Fairfield
Minister: Rev. H. W. Kerley, Ph.D.
Organist: Robert Cooper, L.L.C.M.
Sunday School 9:45 a.m.
Church Service 11 a.m.

JAMES BAY UNITED CHURCH
511 Michigan Street
A friendly church serving
the whole community since 1891
Sunday School—10:45 a.m.
Morning Worship—11:00 a.m.
Minister: Rev. Bert Forsythe
383-7375 384-3821

GORDON HEAD UNITED CHURCH
Rev. Russell K. Vickers,
Minister
477-0412 477-6505
PALM SUNDAY
11:15 A.M.
"THE DONKEY RIDER"
Sunday School at
the same hour
Installation of Members
of the Council & Session
Meeting at St. Dunstan's
Church, corner of Tyndall
and San Juan

United

FIRST UNITED CHURCH
Quadra at Balmoral
11 A.M.
MORNING WORSHIP
"SEEING IS BELIEVING"
Rev. Hugh Hunter
Church School Students
attend first part of service
then proceed to classes
Nursery and Toddler
facilities available.

METROPOLITAN UNITED CHURCH
Pandora at Quadra Street
For a Closer Walk With God
11:00 A.M.
Communion Service
"AND THE TRUMPETS SOUNDED!"
Dr. A. E. KING
7:30 P.M.
CONFIRMATION SERVICE and COMMUNION
11:00 A.M.
Creche and Church School

CENTENNIAL UNITED CHURCH
Gorge Road and David Street
(Opp. Colony Motor Inn).
Rev. G. A. McMechan
11:00 A.M.
"WHAT MUST I DO?"
—Communion
The Minister Preaching
Baby Creche and Nursery
Mr. Ernest Williams—Organist

ST. AIDAN'S UNITED CHURCH
Richmond at Cedar Hill X Road
Ministers: Rev. J. Rae Allan
Rev. Clare Holmes
Organist: Mrs. Edith Morris
PALM SUNDAY
9:30 a.m.
Rev. Claire Holmes
11:00 a.m.
Rev. J. Rae Allen
7:30 p.m.
Sacred Recital of Music
9:30 a.m. All Sunday School Classes
11:00 a.m. Primary Sunday School
Creche provided at Both Services

OAK BAY UNITED CHURCH
Granite and Mitchell
11 a.m. and 7 p.m.
WORSHIP
Nursery and Kindergarten
at 11 a.m. Only
"THE LAST SUPPER"
Rev. Bill Van Druten
preaching
Church School
9:30 a.m.
grades 1 to 12

2033 Belmont at Pembroke 595-4796
Sunday Worship 11:00 am
Belmont Ave
UNITED CHURCH
COMMUNION
Guest Soloist:
Roberta Wood
Minister: Rev. Robert F. McPherson
Organist: Margaret Wilmshurst
Music Director: Bert Storar
Sunday School Nursery Care

CADBORO BAY UNITED
2625 ARBUTUS ROAD
Rev. John M. Davidson, 477-2715
Choir Director: Mr. Bill Roberts
Organist: Mr. Bill Brown
PALM SUNDAY
10 a.m.
"HOSANNA, HALLELUJAH!"
Holy Communion
HOLY WEEK SERVICES
Monday thru Friday 7:00 p.m.
EASTER SUNDAY
Services at 9:30 and
11:00 a.m.
Nursery care
A friendly welcome awaits you

Anglican

St. Saviour's Church
Catherine and Henry Streets
10 A.M.
EUCHARIST
& CONFIRMATION

St. Peter's
LAKE HILL
Welcomes You
9:00 a.m. Holy Communion
10:30 a.m. Holy Communion

ST. MATTHIAS
Richmond at Richardson
Rector:
Canon W. E. Greenhalgh, L. Th.
Assistant:
Rev. David Fuller, B.Sc., M.Div.
PALM SUNDAY
8:00 a.m. Holy Communion
10:30 a.m. Choral Eucharist,
Church School, Nursery
Preacher:
The Rector
7:30 p.m. Evensong
Preacher: Rev. David Fuller
Blessing & Distribution of Palm Crosses
MAUNDY THURSDAY
10:00 a.m. Holy Communion
GOOD FRIDAY
9:30 a.m. Family Service
11:00 a.m. Good Friday
Devotions.
Special music by the Sr. Choir.

Anglican

christ church cathedral
Quadra at Courtney
2 blocks up from Douglas
PALM SUNDAY
8:00 a.m. Holy Eucharist
9:30 a.m. Palm Sunday Ceremonies,
Procession and Sung Eucharist
11:00 a.m. Palm Sunday Ceremonies
Procession and Sung Eucharist
5:15 p.m. Palm Sunday Ceremonies,
Procession and Sung Eucharist
7:30 p.m. Choral Evensong — a special Devotion in Readings and Music: "With our Lord in Holy Week"
MAUNDY THURSDAY
11:00 a.m. Holy Euchrist
8:00 p.m. Sung Eucharist
GOOD FRIDAY
10:00 a.m. The Way of The Cross: A Family Service
12:00-3:00 p.m. Three Hours Devotion, conducted by Bishop Reginald Hollis of Montreal, concluding with the Liturgy of the Passion from approx. 1:45 p.m. The Passion of Our Lord in word, action and music.
HOLY SATURDAY
EASTER EVE
11:00 p.m. Ceremony of the New Fire, Adult Baptism, Renewal of Baptismal Vows and First Eucharist of Easter.
The traditional ceremonies of Easter Eve powerfully express the triumph of the light of the Risen Christ over the darkness of sin and death.
Mattins and Evensong each weekday at 9:00 a.m. and 5:15 p.m.

St. John's
QUADRA AT MASON
PALM SUNDAY
8:00 a.m. Holy Communion
9:30 a.m. Morning Prayer
Sunday School and Nursery
11:00 a.m. Morning Prayer
The Rev. Peter Southwell,
Oxford University
HOLY WEEK
Monday 10:30 a.m. Eucharist
Tuesday 10:30 a.m. Eucharist
Wednesday 11:00 a.m. Eucharist
12:00 Noon Forum
AMBIGUITIES IN COMMITMENT
WED., MARCH 22nd
12:00 Noon
Dean Herbert O'Driscoll
"FAITH"
Thursday 12:15 p.m. Eucharist
6:00 p.m. Passover Meal
GOOD FRIDAY
11:00 a.m. Litany-Ante Communion,
Cruxification, Meditation.

ST. BARNABAS
Belmont and Begbie
PALM SUNDAY
7:30 a.m. Mattins & Communion
10:30 a.m. Church School
Palm Sunday Liturgy
7:30 p.m. Solemn Evensong &
Devotions
MAUNDY THURSDAY
7:30 p.m. Solemn High
Mass.—Liturgy & Vigil.
GOOD FRIDAY
10:00 a.m. Liturgy & Stations
of the Cross.
SATURDAY-EASTER EVEN
8:00 p.m. Easter Even
Liturgy
DAILY MASS
The Rev. D. R. Chassels—595-8242

ST. DUNSTAN'S
Tyndal and San Juan
Rector: The Rev. W. J. Lunny
8:00 a.m. Holy Communion
9:45 a.m. Family Eucharist
and Sunday School

ST. GEORGE THE MARTYR
Cadboro Bay Road and
Maynard Street
Rev. Barry Jenks, 477-0705
PALM SUNDAY
SERVICES
8:00 a.m., 9:30 a.m.
and 11:00 a.m.

St. Luke's
Cor. Cedar Hill and Cedar Hill X Rd.
Rector:
The Rev. D. Edward F. Moulden
Lay Reader: Mr. A. E. Norris
PALM SUNDAY
8:00 a.m. Holy Communion
11:00 a.m. Choral Eucharist
Preacher:
The Rector
7:30 p.m. Evensong
11:00 a.m. Sunday School—
All Departments
HOLY WEEK
10:30 a.m. Holy Communion
Monday, Tuesday, Wednesday
& Thursday
GOOD FRIDAY
11:00 a.m. Litany & Address,
Ante Communion

ST. MARY'S
ELGIN ROAD
The Parish Church of Oak Bay
The Ven. Hywel J. Jones
L. Th., Rector
8:30 a.m. Holy Communion
9:30 a.m. Family Eucharist
11:00 a.m. Mattins
Preacher
The Rector
4:00 p.m. Evensong
Sunday School
11:00 a.m. All Depts.
HOLY WEEK SERVICES
10:30 a.m. Holy Communion
Monday-Thursday
12:15-1:00 p.m. Noonday
Services taken by The Rev.
Peter Southwell of Wycliffe
Hall, Oxford.
GOOD FRIDAY
11:00 a.m. Ante Communion,
Litany & Address

St. Philip's
Neil Street and Eastdowne Road
Rector—Rev. D. Neil Robinson
8:00 a.m. Holy Communion
9:15 a.m.
Parish Family Eucharist
11:00 a.m. Choral Communion
Palm at all Services
7:30 p.m.
Family Praise and Worship
HOLY COMMUNION
Mon. 10 a.m.
Tues. 7:30 a.m.
Wed. 7:30 p.m.
Thurs. 10 a.m. and 7 p.m.

MORGAN FRED BASSET

JUDGE PARKER

ARCHIE

RIP KIRBY

BLONDIE

MARY WORTH

HI and LOIS

KERRY DRAKE

MOMMA

M. V. Chesnut's Garden Notes

Last fall I had a letter from a reader posing a rather difficult garden problem.

Two years earlier, my correspondent had purchased a well-matched pair of dwarf pyramidal evergreens to flank the entrance of his home.

They established themselves without difficulty, but while they both had what appeared to be the same soil, the same moisture, the same fertilizer and culture, one of these graceful, slender trees was putting on height at twice the rate of the other, thereby destroying the balanced "twin guardian" effect he was trying to obtain.

Some temporary relief can be achieved by careful and discreet pruning.

Trouble is, though, the pruning of most evergreens tends to affect the natural grace of the tree; moreover, pruning stimulates growth, or as the old-time English and Scottish gardeners would say. "Growth follows the knife."

The ideal treatment would be chemical or hormone sprays which would retard or accelerate growth, and while it is not generally known in amateur gardening circles, such preparations actually exist.

One of these, gibberellic acid, causes plants to grow abnormally tall when sprayed upon the foliage.

It was discovered in Japan by plant scientists studying a fungus disease that was attacking the rice crops. It was noticed that at a certain stage in the progress of the disease, the rice plants would shoot up to an astounding height before succumbing to the infection.

After much research, this growth factor was isolated from the fungus and identified as gibberellic acid. The chemical is now manufactured synthetically and is marketed under such names as Wonder-Brel, Gibrel and Merck's Plant-Stim.

I have done a little experimenting with gibberellic acid, and while the results were highly dramatic, I can't see that the stuff is of much practical use to the ordinary backyard gardener.

Cabbages 10 feet tall have been produced through the use of gibberellic acid, although just why anybody would want such a monstrosity remains a mystery.

I tried it on one of my wife's African violets, and the thing shot up to 15 inches tall, with a trunk-like main stem and with leaves reaching upward like a miniature Lombardy poplar, making a most unattractive plant. We could never get it to bloom after treatment, and it wound up eventually in the compost bin.

Lettuce sprayed with Plant-Stim grew tall in the same way, and promptly went to seed without making a head.

I believe gibberellic acid is being used to good effect in California vineyards. Sprayed upon the blossom clusters, the grape bunches elongate, become more open and less tightly packed. This, in turn, allows the individual grapes to a better size.

Dormant flower bulbs sprayed with this strange chemical will break dormancy and start into out-of-season growth.

Seems to me, though, that the trend nowadays is toward dwarfer rather than taller plants, and fortunately, there are chemicals on the market which have a dwarfing effect on plants. These should be of more use to home gardeners.

There is one, for instance, called B-Nine, put out by the Naugatuck Chemical Co. The label on the plastic bottle doesn't give the name of the basic chemical it contains, but I imagine it is much the same as Phosphon, used by commercial growers of potted chrysanthemums to produce compact, short-stemmed houseplants.

Instructions are to dilute the B-Nine with water and apply to the foliage as a fine, misty spray when the leaves are dry but the soil moist. Best results, according to the label, are obtained when the plants are sprayed while still quite small; treated plants become mature and start to bloom while still only a fraction of their normal height.

In this way it is possible to grow tiny plants of salvia, coxcomb, Christmas pepper, geraniums, chrysanthemums or what have you. I have no idea how it would work on evergreens.

For those novice gardeners who are still a bit unsure just how to go about pruning their roses, a demonstration has been arranged by the Victoria Horticultural Society for 2 o'clock this afternoon in the Oak Bay Rose Garden, Windsor Park. The demonstrator will be George Hepworth.

Art Buchwald

WASHINGTON — We've been seeing an awful lot of miners on television these nights. Without taking sides in the dispute, the one thing that comes across is that they're a tough breed and very free spirits. They don't like to be pushed around by anybody, including the government, the courts, the president of the United States or their own union leaders. If anyone orders them to do anything, they have no hesitation in telling them to "stuff it."

It is for this reason that I do not believe invoking the Taft Hartley Act makes any sense in getting the coal miners working again. It was written to give everyone a cooling-off period in a major labor dispute. But in the case of the coal miners it's made them hotter than ever, and more determined to hold out against the mine operators.

I believe President Carter would be much further ahead of the game right now if he had gone on television and announced that during the Taft Hartley period no miners would be permitted to go back to work. He should have said that, as president of the United States, he would see to it that not one ton of coal left any shaft of a union-operated mine, even if he had to use troops.

He also might have said that if the miners attempted to go to work without a contract, he would fine the unions $10,000 a day and ask the courts to hold them in contempt.

Can you just see what would have happened if Mr. Carter had said that?

The miners would have been in high dudgeon.

They would have met in their union halls where their leaders would have broken the news to them.

"Carter says we can't mine coal unless we have a contract.

"Down with Carter."

"He says he's going to use the Taft Hartley Act to keep us out of the mines instead of going down into them."

"No president of the United States is going to tell us when we can or cannot mine coal. If we want to mine it, we'll mine."

"He says he'll use troops and federal marshals to keep us out."

"Let him try it. We'll break their heads with our pick axes if they won't let us down in the shafts."

"We're sick and tired of the government telling us what's good for us. If they don't want us to mine, we'll dig out so much coal they'll choke on it."

"They'll have to build 50 new railroads to haul it all away."

"We'll dump 300 tons on the White House lawn."

"All right then, are we agreed that if the court upholds the president and says we can't mine coal, we all go back to the pits?"

"We're ready now, even before the court acts. Let's go into the mines and show them who is really running this country."

"Any guy who refuses to mine coal gets his tires blown out."

"Are we going back into the mines?"

"YESSSSSSSSSS!"

"WHEN?"

"NOWWWWWWWWW!"

"Shout it so they can hear in the Oval Office!"

"NOWWWWWWWWW!"

That's what President Carter should have done. But his problem is he doesn't watch enough television.

Melvin Maddocks

Oleg Cassini is designing instant coffee jars. The Cassini "Originals Collection," as their manufacturer has titled them, come in a sculpted floral pattern or a sort of monogram filigree.

The conclusion we choose to draw is that the business of designing men's clothing must be going to pot, if the coffeemaker in question will excuse the pun. We push toward this interpretation because we want to believe it's true — that, at last, the Age of the Male Peacock has come to an end.

Not long ago the U.S. New Republic reported that Joel McCleary, the treasurer of the Democratic National Committee, was drawing not only a salary of $36,000 a year but a monthly "clothing allowance" of $1,000 so that he could "dress well enough," in the words of the new Republic, "to fraternize with Democratic fat cats." At the time this news seemed almost as dismaying as the news of Cassini among the jars now being cheered. Our morale as a fashion-plate hit bottom.

A thousand dollars covers about four years' worth of clothes on our budget — and that includes sweat socks, bathrobes, and quite a lot of shoe polish. By bold leaps of fancy we could just barely grasp how a man — a real peacock — might spend $1,000 a year. We could not, for the life of us, imagine how Beau Brummel himself might spend $12,000 and still look like a Democrat.

To admit this was humiliating, and yet we couldn't stop humiliating ourselves. Again and again we ran at the problem. Again and again we failed. We filled the racks with tailored suits, cashmere jackets, every conceivable variety of tweed, herringbone, pinstripe, and plaid. In our fantasy we bought tuxedo and tails, denims and corduroys. We covered the floor with every shape of boot, moccasin, and brogan known to the foot of man. We piled up the shelves with fishermen's sweaters, turtlenecks, V-necks, and pullovers. Mountains of silk shirts surrounded us. Mentally we indulged in gold cuff links one month, diamond tie clips the next.

It was no use. We couldn't even spend $500 a month. What kind of a male peacock were we anyway? Our self-respect collapsed like our two-for-99 cents over-the-calves socks.

But now, if we read the signs correctly, not only is Oleg Cassini reduced to jars but Joel McCleary is as out of style as a French dancing master at a discotheque. According to the spring forecasts, men's fashions are about to bury Edwardian elegance. Forget the three-piece suit. Scratch the wide ties and the still wider lapels. The flared leg is disappearing at last. "Casual," if not "homespun," is the operative word.

"The look is gently rumpled," New York magazine decrees, showing models who look as if they've slept in their clothes.

Furthermore: "Linings are out."

Well, ours certainly are.

One last word from the top makes us sure the world is coming in our nicely disheveled direction. "Attitude," New York magazine sums up, "is nine-tenths of the fashion law this spring." If that sentence, once decoded, doesn't spell out the male peacock's surrender, we don't know our fashion prose. Let the treasurer of the Democratic National Committee — or anybody else — try to spend $1,000 a month on "attitude."

This forecast, plus Oleg's jars, have so restored our confidence that we're prepared to lay down a few laws ourselves to keep the whole show from going in one season from tailor's tyranny to total anarchy, as it threatens to:

- Never wear black dress socks with shorts.
- Never wear boots with a business suit.
- Never wear maroon double-knit slacks with anything.
- Avoid monograms — especially those of other people, like Oleg Cassini.
- Think twice about all apparel — particularly neckties — that signal your hobby.
- Stay away from T-shirts with messages.

If you follow these elementary rules, we see no reason why baggy success and frumpy happiness should not be yours in the long-awaited Age-after-the-Age of Male Peacock.

James Bacon's Hollywood

HOLLYWOOD —Wondered who helped **Pat Boone** engineer his amazing comeback from that near-bankruptcy in 1970. Finally found out.

It's economist **Morgan Maxfield**, who has advised such diverse types as **Ronald Reagan** and **Jimmy Carter**, not to mention **Elvis Presley**, on business trends.

When a real estate venture Pat was involved in went bankrupt in 1970, he turned to Maxfield, a Kansas City multimillionaire, for advice.

Pat, acting on Maxfield's advice, didn't personally file bankruptcy and paid of his liabilities. With a new economic strategy, Pat now is riding high on the financial road.

His biggest business asset — and Pat knows it — is his management of daughter Debby, whose single record You Light Up My Life was the longest running top-of-the-chart hit of the last 23 years.

Maxfield once chartered a TWA 747 to fly 13 people from Kansas City to Cape Kennedy for an Apollo Shot. He entertained them en route by singing a little rock pop. His teacher was Elvis.

Lots of people are asking me if that is **Cheryl Ladd** plugging Michelob beer on a TV commercial.

The answer is yes. She made the commercial before she got hot as one of Charlie's Angels. Even **Anheuser-Busch** winces a little now at her new commercial asking price.

Charo explains her divorce from **Xavier Cugat** onstage with **Jack Jones** at the Shara in Las Vegas.

"If only Cugat looked like Jack, there would have been more Cuchi-Cuchi!"

386-2121
Monday through Friday 8 a.m. to 6 p.m.
Saturday 8 a.m. to 5:30 p.m.

CLASSIFIED ADVERTISING

Vancouver Island's Largest Shopping Centre in Print

386-2121
Monday through Friday 8 a.m. to 6 p.m.
Saturday 8 a.m. to 5:30 p.m.

CLASSIFIED ADVERTISING RATES

All rates quoted are for insertion in both the Daily Colonist and Victoria Times.
Single Paper rates available on request.

REGULAR CLASSIFIED LOCAL RATE PRIVATE PARTY ONLY
10 word minimum
1 or 2 days
13c per word per day
3 to 5 consecutive days
11c per word per day
6 consecutive days or more
9c per word per day

All real estate, mobile home, rental and business advertising is considered to be commercial advertising and will be charged for accordingly.

REGULAR CLASSIFIED LOCAL RATE COMMERCIAL ADVERTISING
10 word minimum
1 or 2 days
14.5c per word per day
3 to 5 consecutive days
13.5c per word per day
6 or more consecutive days
11.5c per word per day

SEMI-DISPLAY LOCAL RATES
Any advertisement which varies from 6 pt. regular classified style shall be considered semi-display
14 agate lines per column inch
1 or 2 days
60c per agate line per day
3 to 5 consecutive days
54c per agate line per day
6 or more consecutive days
48c per agate line per day

NATIONAL AND OUT OF PROVINCE RATE
Regular Classified 18c per word
Semi-Display 70c per agate line
14 agate lines per column inch

BIRTH NOTICES
Up to 30 words $3.50
Each additional word 13c

DEATH NOTICES, MEMORIAL NOTICES AND CARDS OF THANKS
51.50c per count line per day
3 consecutive days
45c per count line per day

PRIVATE BOX NUMBERS
$3.00 except Help Wanted Advertisement, $4.75 which includes a Position Filled Advertisement.

Contract rates for local businesses available on request.

CLASSIFIED ADVERTISING COPY DEADLINES

REGULAR CLASSIFIED advertising may be placed in The Daily Colonist up to 5 p.m. the day prior to publication and in the Victoria Times up to 6:00 p.m. the day prior to publication.

SEMI-DISPLAY advertising may be placed in The Daily Colonist up to 12 noon the day prior to publication and in the Victoria Times up to 4 p.m. the day prior to publication.

CLASSIFIED SERVICE FOR DUNCAN COWICHAN VALLEY AND CHEMAINUS

Classified Ads phoned in to our Duncan office before 3:30 p.m. will appear in the following day's papers.

746-6181

TERMS OF PUBLICATION
F.P. Publications (Western) Limited shall not be liable for non-insertion of any advertisement beyond the amount paid for such advertisement.
In the event of error occuring the liability of F.P. Publications (Western) Limited shall not exceed the charge for the space actually occupied by the item in question.
All claims on error in publication shall be made within 12 hours thereafter and if not made shall not be considered. No claim will be allowed for more than one incorrect insertion not for errors not affecting the value of advertisement.
All estimates of cost are approximate. Advertisers will be charged with space actually used.
All advertising copy will be subject to the approval of the Victoria Press, who reserve the right in its sole discretion to classify, reject or insert copy furnished.
All advertisements must comply with the British Columbia Human Rights Act. This act states no advertisement may state or imply a preference, limitation or specification on the basis of an applicant's race, religion, colour, marital status, ancestry, place or origin, age; or sex (unless the matter relates to the maintenance of public decency AND prior approval has been obtained through the Human Rights Branch).
While every endeavor will be made to forward replies to box numbers to the advertiser as soon as possible, we accept no liability in respect of loss or damage alleged to arise through either failure or delay in forwarding such replies, however caused, whether by negligence or otherwise.

NOTICE OF COPYRIGHT

Full complete and sole copyright in any advertisement produced by F.P. Publications (Western) Limited is vested in and belongs to F.P. Publications (Western) Limited, provided, however, that copyright IN THAT PART AND THAT PART ONLY of any such advertisement consisting of illustrations, borders, signatures or similar components which is, or are, supplied to Victoria Press by the advertiser in the form of reproduction proofs, veloxs, engravings, etc., and incorporated in said advertisement shall remain in and belong to the advertiser.

BUSINESS OFFICE HOURS

Monday to Friday
8:30 a.m. to 5 p.m.

Mailing Address:
Victoria Press
P.O. Box 300
Victoria, B.C.
V8W 2N4

PHONE DIRECT
386-2121
TO PLACE YOUR CLASSIFIED ADVERTISEMENT

CLASSIFICATION INDEX

VITAL STATISTICS
1 Births
8 Cards of Thanks

THE FOLLOWING SEVEN CLASSIFICATIONS ON THE LAST PAGE OF CLASSIFIED
305 Deaths and Funerals
308 Cards of Thanks
309 In Memoriams
310 Funeral Directors
311 Monumentals
312 Florists
313 Miscellaneous

NOTICES
14 Announcements
15 Coming Events and Meetings
16 Catering, Banquets and Reception Rooms
17 Restaurants
18 Places to Visit
20 Lost and Found

EMPLOYMENT
21 Help Wanted — General
22 Office Help
23 Skilled Trades
24 Sales Persons and Agents
25 Teachers
26 Part Time—Temporary Help
28 Employment Service
30 Situations Wanted

BUSINESS SERVICES AND DIRECTORY
36 Business Services and Directory

PERSONAL SERVICES
38 Travel
33 Bands, Musicians and Orchestras
34 Pre-Recorded Music
40 Business Personals
43 Dancing
42 Education
71 Music Teachers
39 Personals
32 Trade Schools

MERCHANDISING
83 Aircraft
117 Antiques and Arts
78 Bicycles
80 Boats and Marine
65 Building Supplies
93 Cameras, Supplies and Photo Finishing
127 Chicks, Poultry, Hatching Eggs, Supplies
101 Childrens Miscellaneous
135 Farm Implements
60 Fuel
97 Furniture
120 Garden Supplies
99 Groceries, Meats and Produce
130 Heavy Equipment and Machinery
128 Livestock, Supplies and Events
100 Miscellaneous for Sale
103 Miscellaneous Wanted
109 Miscellaneous to Rent
77 Motorcycles
70 Musical Instruments
125 Pets and Supplies
96 Ranges, Stoves and Furnaces
92 Sporting Goods
115 Swaps
63 Timber
98 TV, Stereo, Radio Sales and Service
112 Wanted to Rent, Miscellaneous
116 Coins and Stamps

AUTOMOTIVE
155 Automobile Financing and Insurance
164 Auto Body and Painting
162 Auto Repairs, Service and Towing
168 Campers, Trailers and Motor Homes
166 Cars and Trucks Wanted
150 Cars for Sale
151 Sports, Import Cars
148 Lease Vehicles
169 Mobile Homes and Parks
149 New Car Directory
160 Parts, Accessories
158 Tires
154 Trucks, Buses and Vans
156 U-Drive and Auto Washing

ACCOMMODATION
185 Convalescent and Rest Homes
175 Hotels
178 Summer Homes, Cottages and Resorts
181 Tourist Accommodation

RENTAL
201 Apartments to Rent, Furnished
200 Apartments to Rent, Unfurnished
202 Furniture to Rent
203 Apartments Wanted
206 Duplexes to Rent
207 Duplexes Wanted to Rent
215 Halls, Warehouses, Stores and Offices to Rent
197 Housekeeping Rooms to Rent
199 Housekeeping Rooms Wanted
211 Houses to Rent, Furnished
210 Houses to Rent, Unfurnished
212 Houses Wanted to Rent
190 Room and Board
191 Room and Board Wanted
193 Rooms to Rent
194 Rooms Wanted
204 Shared Accommodations

FINANCIAL
155 Automobile Financing and Insurance
233 Mortgage Loans and Insurance
234 Mortgages for Sale
230 Personal Loans and Insurance
235 Wanted to Borrow

REAL ESTATE
280 Acreage for Sale and Wanted
240 Business Opportunities
241 Business Opportunities Wanted
247 Commercial or Industrial Properties
258 Condominiums
259 Townhouses
253 Country Homes and Properties
270 Exchange Real Estate
290 Farms for Sale and Wanted
263 Garages for Sale, Rent, Wanted
293 Gulf Island Properties
250 Houses for Sale
265 Houses Wanted to Buy
295 Listings Cancelled
268 Listings Wanted
271 Lots for Sale
294 Mainland and Out-of-Province Properties
273 Property for Sale
274 Property Wanted
244 Revenue, Property
245 Revenue Properties Wanted
285 Up-Island Properties
256 Waterfront Properties

SUBSCRIPTION RATES

Wherever carrier service is maintained, $4.00 per month.
By mail — Vancouver Island and Gulf Islands, $5.00 per month, $14.50 per 3 months, $28.00 per 6 months, $55.00 per year. Rest of Canada, $6.00 per month, $17.50 per 3 months, $34.00 per 6 months, $66.00 per year.
Outside Canada, $16.00 per month, $192.00 per year.
BY MAIL
Saturday Times Only
Sunday Colonist Only
Canada, 50 cents per copy, $25.00 per year.
Outside Canada, 75 cents per copy, $37.50 per year.

CIRCULATION REPRESENTATIVES
Duncan, Chemainus—
Mr. HILTON HOLT 746-6181
Nanaimo 753-2766
Lake Cowichan 749-6206

United States Representatives
LANDON ASSOCIATES INC.
New York, Chicago, Southfield, Atlanta, Boston, San Francisco, Los Angeles, Philadelphia, Rochester, Cleveland, Charlotte, Cincinnati, Syracuse, Hamburg, Williamstown, Clinton, Memphis, Levittown, Raleigh.

PAGE REPRODUCTIONS OR MICROFILM COPIES OF COMPLETE PAPERS AVAILABLE FOR ALL PAPERS PUBLISHED
PHONE 382-7211, LOCAL 276

1 BIRTHS

DENLUCK: Born to Gene and Jette, a girl, Brenda Gail, 7 pounds 10 ounces, on March 15th, 1978. A sister for Gorden Bruce and a granddaughter for Sig and Inge Haagerup of Tsawwassen and for Tom and Kay Denluck of Victoria. Many thanks to Dr. H. Blouw, Dr. Naysmith, and the wonderful maternity staff at Royal Jubilee Hospital. (Insured)

EMBURY — Born to Mike and Lauren, a girl, Michelle Louise, 7 lbs. 6 ozs., on March 12, 1978. Thanks to Drs. Cubbage and Rippington and staff at Victoria General Hospital.

FERNANDEZ — Born to Tony and Janet Fernandez, their first child, a baby girl, Analee Jane, 9 lb. 2 oz., on February 24, 1978, at The Royal Jubilee Hospital.

KNOTTS — Charles and Sharon are proud to announce the birth of their son Jesse Joseph who weighed in at 8 lbs. 11 oz. March 14, 1978. Proud grandparents are Mr. and Mrs. L.J. Brownsey of Victoria and Mr. and Mrs. H.D. Knotts of Medical Lake, Washington, USA. Jesse is also the first great-grandchild of Mr. and Mrs. W.J. Pierson recent arrivals from Belfast. Special thanks to Dr. K.H. Chan who sacrificed his hockey game.

McLEOD — Duncan Scott, 8 lbs., born March 11, 1978, to Ted and Francie (nee Tisdale). Special thanks to Dr. Penn, Dr. Chow and excellent staff at Victoria General.

SELL — Born to David and Shirley, a boy, Donald Jeremy, 7 lbs. 2 ozs. on March 15, 1978. Thanks to Dr. Ridyard and staff at Victoria General Hospital.

14 ANNOUNCEMENTS

ADULTS AND CHILDREN WILL love Easter Sunday Morning at the Captain's Palace Restaurant. An exciting easter hunt in the garden, then a scrumptious breakfast of golden pancakes with a huge bunny master of ceremonies. Outside again to touch and love real, live, cuddly lambs, a bottle fed baby goat, piglets and many more. All this for $2.50 per person, big or small, but you must reserve now, call 388-9191.

HADASSAH WINNERS: D. A. Wapola, hamper; E. Stevensen Spirit doll; E. Gardom, Comport.

15 COMING EVENTS and MEETINGS

ATHLETIC
BINGO
WEDNESDAY
Quadra Rec Centre
1600 QUADRA
At Pandora
386-0723

BINGO
SAT., MAR. 18
O.A.P. Hall, 1600 Gov't St.
VICTORIA
CENTRAL LIONS
20 REGULAR GAMES
No games less than $25
5 Extra Games
Early Birds 6:45 p.m.

ADULTS AND CHILDREN WILL love Easter Sunday Morning at the Captain's Palace Restaurant. An exciting easter hunt in the garden, then a scrumptious breakfast of golden pancakes with a huge bunny master of ceremonies. Outside again to touch and love real, live cuddly lambs, a bottle fed baby goat, piglets and many more. All this for $2.50 per person, big or small, but you must reerve now, Call 388-9191.

GIANT RUMMAGE SALE. SATurday — March 18th - 11 to 2. Fairfield United Church Hall, 1303 Fairfield Rd. (Corner Moss). Remember the wonderful bargains you got at our last sale in November on Niagara? We have lots more to offer; antiques, fresh home made apple pies, hundreds of books, lots of better used clothing, some T.V.'s Proceeds to Animal Welfare work.

FLEA MARKET
SANSCHA HALL, SIDNEY
Pat Bay Hwy., on Beacon Ave.
Thousands of useful items and treasures, old and modern, interest for all. Refreshments, bar.
Sunday, March 19, 9:30 a.m.
ADMISSION 25c
Reservations: 656-3082

MEDITATION
8 free classes at Nellie McLung Library 3950 Cedar Hill Rd. Tuesdays at 1 p.m., starting March 28 or Sacred Heart Church Rectory, 4040 Nelthorpe, Thursdays at 7:30 p.m., starting March 30. Information 592-6211 except Easter weekend.

U.N.N. LOCAL 121 CULTURAL-Heritage workshop, April 1st and 2nd, 1978, Canterbury Inn, 310 Gorge Road East, Victoria. Everyone welcome. Films — traditional dances — guest speakers. Phone 479-9572 or 479-0794.

ANNUAL MEETING OF THE ESquimalt-Saanich N.D.P. will be held, Wed. March 22nd, 7:30 p.m. in St. Christopher's Hall, Carey at Tillicum. Guest speaker Bob Williams.

RUMMAGE SALE SATURDAY, March 18th, 10:30 a.m.-12 p.m., Garden City United Church, corner of Carey and Norwood. Refreshments. Carey bus stops at door.

SHOP AND SWAP
SAT., SUN.
Furniture, bargains galore, Frayne Centre, Mill Bay, 384-5108.

MYSTERY TOURS
Leaves V.I. Coach Lines depot every Sunday at 1:30 p.m. Return 5 p.m. $5.50 includes tea, 385-4411.

WANT TO BE A MODEL? FOR more information call 385-6059 between 1:30 and 4:30 p.m., or 398-6045 Sat and Sun.

COLUMBIAN ORCHESTRA OLD Time Dance. Centennial Church Hall, David St., 9:00-12:00. Refreshments.

VICTORIA CITY KENNEL CLUB Fun Match, Brentwood Hall, Sunday, entries 10 - 11. For information phone 598-47777.

WELCOME TO ST. DUNSTANS Bazaar and luncheon on Sat. March 18th from 12-2 p.m., (Corner of Tyndall and San Juan).

16 CATERING, BANQUETS and RECEPTION ROOMS

GEORGE'S BAVARIAN BANQUET FACILITIES
1021 Pandora 383-7121
INTERNATIONAL CUISINE
3 DINING ROOMS AVAILABLE
SMALL OR LARGE PARTIES
UP TO 150 SEATING CAPACITY
ENTERTAINMENT
AVAILABLE ON REQUEST

BLACK PRINCE CATERING (1976) Ltd., 655 Douglas St. 388-4484. For all your catering needs in our roof top Queens Reception Room or on your premises.

20 LOST and FOUND

FOUND — COLLIE ST. BERnard cross male dog, phone 383-2678 after 6:30 p.m.

LOST IN MAYFAIR MALL A gold necklace with bell and cross, great sentimental value. 386-8098.

LOST: FEMALE CAT, GREY tabby, Lands End Road, Sidney area, 656-4290.

LOST: PAIR OF PRESCRIPTION glasses. At Unemployment office, Friday 10th. 382-5384.

LOST: WHITE FEMALE POOdle, Estevan Plaza, Wed. Reward 592-1190.

20 LOST and FOUND

LOST: SMALL MALE DOG, mostly white with black markings, black and brown face, answers to Beebo, last seen Sunday Aurora Way west of Beaver Lake. Please inform SPCA or 479-0818.

LOST IN ESQUIMALT LEGION on Wednesday evening, small Mexican silver and turquoise bracelet. Sentimental value. If found please return. Phone 479-8338.

LOST LARGE YELLOW NEUtered male cat around Moss and McKenzie St. in Fairfield. Reward. 388-5894.

FOUND: WEDDING RING AT Shelbourne Plaza drugs. Owner may claim by identifying. Phone 477-1881.

FOUND: WHITE, ORANGE AND black young cat, scar on right side, Interurban-Tillicum Rd. area, Cats Protection League. 598-5731.

LOST: CAR KEYS, BASTION Square area, Wednesday 15th. 595-4501.

LOST: LADIES GOLD WRIST watch vicinity Strathcona Hotel, contact 385-5690.

LOST: GREY-RIMMED GLASSES, vicinity Victoria Golf Club. Reward, 592-6875.

LOST: GREEN BUDGIE, EPworth area. Reward. 592-4063.

FOUND — TWO 10-SPEED BICYcles. 598-7267.

FOUND: MALE GERMAN SHEPherd, Royal Oak area. 479-6715.

FOUND: APOLLO 10-SPEED bike, phone 386-9426.

LOST: RED LION PUB TAN suede coat. Reward. 384-1089.

21 HELP WANTED GENERAL

ADVERTISEMENTS IN THIS CLASSIFICATION MUST COMPLY WITH THE BRITISH COLUMBIA HUMAN RIGHTS ACT

APPRAISER

is required by the B.C. Assessment Authority for its Capital Area Assessment Office located in Victoria. Duties include: under minimal supervision determines the value of dwellings, smaller commercial and industrial buildings, land on which these improvements are situated, and less complex machinery and mechanical equipment, or any one or combination of these; within the framework of established policies and procedures assists in securing all relevant information necessary for equitable appraisal and uses this information in arriving at assessed values; field work and travel as required; other related duties as assigned. Applicants will possess secondary school graduation supplemented by courses related to the building trades and some training toward certification as an accredited appraiser, A.A.C.I., R.I. (B.C.) Diploma or equivalent; experience in property assessment as well as in the design and construction of dwellings and small commercial and industrial buildings, land assessment and machinery valuation, or an equivalent combination of training and experience; clear and valid driver's licence. A lesser qualified applicant may be appointed at an entry level appraisal position with corresponding salary level.
Monthly Salary: $1352.49-$1612.08 (1977 Rate)
Competition No. 78-27
Closing Date: March 27, 1978
Application forms may be obtained from the various assessment offices located throughout the province. Please direct completed application forms to:
Director — Personnel
B.C. Assessment Authority
1537 Hillside Avenue,
VICTORIA, B.C.
V8T 4Y2

We Need YOU!
—Homemakers
—Nurses' Aides
Companion
—On call — Part-Time
For Interview Call
HEALTH CARE SERVICES
UPJOHN
388-6639
MON.-FRI.

EXPERIENCED
Building Managers
Husband and wife team required for 51-suite apartment block in Duncan. Middle aged couple preferred. $525 per month, plus 2 bdrm suite. Please apply previous record of employment. Send to: Mrs. J. Brown, J. H. Whittome & Co. Ltd., 68 Station Street, Duncan, B.C. V9L 1M5. 746-6161.

REQUIRE AGGRESSIVE INDIvidual with mechanical and — or related abilities. Class 3 drivers licence would be very helpful, as this position is in the oil-gas related insustry. Applicants should be prepared to get their hands dirty. Starting hourly rate is $4.70. Send replies stating age, experience etc. to Victoria Press Box 425.

CHEF WANTED, WELL QUALIfied with references, to handle established dining restaurant of 75 seats, with waiting lounge. Must be willing to relocate to Campbell River, contact Ted Arbour, Campbell River Lodge and Motor Inn, 287-7446.

MAINTENANCE JANITOR PERson required for downtown full facility hotel. Must be experienced, reliable and well groomed. Please submit references, etc. to Hotel Manager, P.O. Box 1145 Victoria, B.C., V8W 2T6.

WIDOWER WITH 15-YEAR-OLD daughter requires someone to cook evening meal, Monday, Wednesday, Friday, and do light housekeeping. $4.00 per hour. 12 hours per week. Fairfield-Cook area. Victoria Press Box 411.

DIVERS WANTED TO HARVEST Geoduck Clams on the West Coast of Vancouver Island. Please serious inquiries only. Call after 6 p.m. 725-3921, Canada King Clam, Mr. York.

CHANDELLE FASHIONS
Exciting casual and evening coordinates shown exclusively in the home. Full or part time. Car essential. For interview call 479-6894.

FULL AND PART TIME SERvice station attendant for evenings and weekends. Give age, references and experience to Victoria Press Box 438.

URGENT REQUIRE AFTER school and out of school care, must be 19. Your home or mine. Bay-Fernwood area. 385-6820 after 5.

FULLY EXPERIENCED AND mature floor janitor, must have own truck and ability to work unsupervised Victoria Press Box 397.

FULLY EXPERIENCED AND mature floor janitor, must have own truck and ability to work unsupervised, Victoria Press Box 397.

RESIDENT CARETAKER REquired for large apartment building. Phone 477-9601 between 9 and 6.

MATURE COUPLE TO ASSIST IN maintaining large rental complex. Good wages. No gardening. Reply Victoria Press, Box 430.

ADULT SITTER FOR 7 YEAR old in Cloverdale School area, for working mother. Phone 385-5646 after 5:30.

MODELS WANTED FOR APPLIcation of advanced styling by Stylists, 388-9318.

21 HELP WANTED GENERAL

ECONOMIC DEVELOPMENT OFFICER

DUTIES:
To assist the band in assessing resources, initiating economic projects, establishing financing and drafting proposals.

QUALIFICATIONS:
Preferably a degree related to the econonmic field. Must be able to comfortably relate to native people. Knowledgeable about financing.

SALARY RANGE:
$1400-$1800 per month

CLOSING DATE FOR APPLICATIONS:
March 23, 1978

PLEASE SUBMIT RESUME TO:
Band Manager,
SHESHAHT BAND COUNCIL,
Box 1218,
Port Alberni, B.C.
V9Y 7M1
Phone 724-1225

AVON
BILLS TO PAY? CALL TODAY for information. Sell quality products for the whole family. Interested? Call: 384-7345.

VOLUNTARY MENTAL HEALTH Agency requires responsible couple (or individuals) for live-in positions as Managers of Rehabilitation residence for young adults. The positions require life skills training, home management, organizational abilities, a sincere interest in people, flexibility and ability to co-ordinate rehabilitative planning. Salaries to be negotiated. Applications to be received by March 23rd, 1978. References and resumes to Victoria Press, Box 408.

IF YOU ENJOY PEOPLE
You'll love this opportunity to represent select local merchants with a national merchandising service. You will be the consumer contact — calling on individuals and families in this area who will be interested in your presentation. Excellent commissions. Prestige service. Call Mt. Hatch at 382-4221 Sat. a.m. or Mr. Wilson at 383-4818 Mon. a.m.

RETAIL MANAGER(ESS) AND SALES CLERKS
For new Laurel Point Hotel Gift-Jewellery and Tobacco Shop to take charge of store operations in small prestigious Souvenir Gift Shop. Approx. $3.75 to $4.75 per hour. Store hours 7:30 a.m. to 11 p.m. 7 days per week. Hours to be shared. Pleasant working conditions and attractive surroundings. Send resume to Mr. Clarke, Victoria Press, Box 446.

CHATEAU LAKE LOUISE
Mature couple needed to supervise and maintain staff residence May to September, room and board provided. duties include, general supervision and maintenance of accommodation for 150 employees. Apply in writing with references to L. Broderick Chateau Lake Louise, Lake Louise Alberta T0L 0S0. Salary negotiable.

CHATEAU LAKE LOUISE
Requires mature persons from May to September for security officer positions. Applicants must provide references. Room, meals available on property. Apply in writing to L. Broderick Chateau Lake Louise, Lake Louise Alberta T0l 0S0. Salary negotiable.

DOWNTOWN HOTEL REQUIRES experienced desk clerk, only those with good typing and N.C.R. posting machine skills need apply. Please phone for appointment from Tuesday to Saturday, 9 a.m.-11 a.m., 382-4221, extension 107.

2 FULL-TIME WAITER-waitress positions open, require mature fully experienced persons, preferably with experience in mixing drinks, apply in person only, The Coachman Inn, 229 Gorge Rd. East.

EXPANDING, INTERNATIONAL company requires ambitious individuals to train for management positions. Full or part-time, earnings commensurate with effort. For interview, phone 592-7016, 8 a.m. to 11 p.m. or 4 p.m. to 7 p.m.

A BOARDING OR FOSTER home is required for a 22 year old mildly mentally handicapped adult. Some supervision required. For further information please call 592-2698 after 6 p.m.

EXPERIENCED TELEPHONE sales people required to sell advertising in local program. Good starting wage of $4.00 per hour with escalating pay scale. Please call Ed at 385-1253.

MATURE COUPLE TO MANAGE trailer park in Parksville area. Must have own travel trailer, be physically capable and conversant with RV park operation. Victoria Press, Box 460.

WANTED: MATURE AND CONscientious person required for clerical duties in retail outlet. Cash register and sales experience necessary. Reply outlining experience to Victoria Press Box 443.

MATURE LIVE-IN HOUSEKEEPer for elderly lady, small easy run home. Non smoker preferred. Phone days, 383-0239, evenings till 8 p.m. 592-2170.

BRISTOL TOWN HAIR FASHions, Gorge Centre. Experienced Hair Stylist required. Must be willing to attend workshops. Call 595-2232, 386-7282.

AFTER-SCHOOL CARE REquired for 2 children — one from 11:30, one from 3:00 Prefer home with other children. 592-9287 after 6 o'clock.

YOUNG LADY 19-25 INTERESTed in show business to work in modern magic show. Stage experience helpful but not necessary. Phone 477-6057.

EXPERIENCED DINING ROOM waitress-waiter, lunch and dinner shifts, permanent position, apply in person, The Tokai Villa Restaurant.

COUPLES REQUIRED IMMEDIately as resident caretakers for apt. blocks, 30 suites and under, apply Seaspray Properties, 1911 Quadra, between 3-5 P.M.

FLORIST DESIGNERS, FULL and part time required. Also one able to handle telex. Victoria Press Box 456.

RELIABLE SITTER FOR 2 CHILdren, weekdays only, while mother works shifts, Colwood area, 474-2898 call after 4.

PIANO PLAYERS
Can be volunteers. If you can help, please call Victoria Volunteer Bureau, 386-2269.

EXPERIENCED STORE DETECtives, apply by resume stating experience and apprehension record. Victoria Press Box 448.

REQUIRED TWO LIGHT MAINtenance people, $4.00 an hour. Experienced floorman $700 per month. 598-7511.

WORKING MOTHER NEEDS BAbysitter for 14 month old boy. Gorge-Washington St. area. Phone 386-2703.

DINING ROOM HELP FOR night shift only. Apply in person Peacock Restaurant after 4:30.

EXPERIENCED HAIRDRESSER to take over clientele. 385-3389, 479-3327.

CARPENTERS HELPER, MUST be experienced. Phone 385-1168 after 6 p.m.

HAIRDRESSER WANTED WITH working knowledge of modern styling, 658-5914.

RELIABLE BABYSITTER WANTed, your home. Glen Lake School. After 6:30, 478-5638.

NIGHT CLERK FOR MODERN downtown, hotel, some bookeeping knowledge preferred, 386-2812.

WANTED: VOLUNTEER COACH for intermediate Lacrosse team, 384-5156.

WANTED: YOUNG MALE ORderly, Reply to Victoria Press Box 461.

21 HELP WANTED GENERAL

CAPITAL REGION ASSOC. FOR THE MENTALLY HANDICAPPED
—Applications are invited for the position of Workshop Manager at the Winnifred M. Clark Centre.
—Job Description — Under the overall direction of the Administrator and Director of Programmes, this employee is responsible for all areas of contract procurement; material purchase; setting up contract completion; assisting in vocational programme design. This employee would gradually assume responsibility for day-to-day operations of the two workshops presently serving approximately 80 mentally handicapped adults.
—Qualifications — three years' closely related experience, two of which involved some work in a supervisory capacity;
—excellent practical working knowledge of the business community;
—working knowledge of administrative practices and good organizational ability.
—formal education an asset, but not essential.
Salary range of this Union position: $1,152.-$1,205 per month. Please send a complete resume to the Administrator, Capital Region Assoc. for the Mentally Handicapped, 3861 Cedar Hill X Road, Victoria, V8P 2M7.

SOCIAL WORKER
A new and challenging position in the Social Service Department of the Royal Jubilee Hospital.
As a member of an integrated therapeutic team, the employee will be primarily responsible for working with Cancer control Agency patients. Duties will also include sharing with Medical and Psychiatric Social Workers on "on call" roster.
The successful applicant will have either a Masters or Baccalaureate Degree in Social Work or equivalent, with at least two years experience in the field including case work counselling with individuals, and families together with leadership of small group programmes.
Salary and fringe benefits as determined by the H.S.A. Agreement.
Applications will be received by the Director of Personnel, Royal Jubilee Hospital, 1900 Fort Street, Victoria, B.C. to 4:30 p.m. March 23, 1978.

HOUSEPARENTS WANTED
Mature, experiencd houseparents wanted to operate an independent group receiving contract. This couple should be prepared to provide parenting to a group of 6 teenagers and younger hildren, some of whom may have social and behavioural problems. The houseparents should be able to develop positive relationships with the children, while providing them with structure and security. They will be expected to assist in the behavioural assessment of some children. Cooperation with the Ministry of Human Resources and other community resources is essential in meeting each child's needs. Some cookkeeping experience would be useful. Please send resume including relevant experience and references as soon as possible to: Andrea Cantelon, Ministry of Human Resources, 1627 Fort St., Victoria, B.C., V8R 1H8. Phone 598-5121.

EXCITEMENT PERMANENCE PRESTIGE ADVANCEMENT
We are looking for men and women to become Professionaly trained dance instructors, At Arthur Murrays, if you are career minded, well groomed, over 21, interested in people and have an outgoing personality please apply in person to Arthur Murray Dance Studio, 715 Yates St. Between 4-7 p.m. Weekdays.

As Property Managers for one of Victoria's most prestigious condominiums we are anxious to secure the services of one of Victoria's finest caretakers for the building. The successful condadate will be expected to live in, and rehumeration, consistent with current legislation, will be approximately $600.00 per mo. Reply in writing, stating qualifications and previous experience, and giving at least two references to Box 436, Victoria Press Ltd.

USE OF GARDEN PLOT IN EXchange for lawn cutting. 477-5819.

GLAZIER OR APPRENTICE REquired. A & D Glass, 383-7141.

22 OFFICE HELP

ADVERTISEMENTS IN THIS CLASSIFICATION MUST COMPLY WITH THE BRITISH COLUMBIA HUMAN RIGHTS ACT

BEAUTIFUL WATERFRONT OFFICE
Secretary-receptionist for downtown land development company. Pleasing appearance, voice and personality assets. Duties include answering phone, taking and transcribing dictation, some bookkeeping experience an asset. Competitive salary, negotiable with experience. Many company benefits including parking. Please state typing and shorthand wpm. Send resume to Victoria Press, Box 420.

MANAGEMENT—TRAINEE
Advancement assured qualified person interested in a future. Opening here and in branches from coast to coast. Large expansion program energetic sales type preferred. Salary to commensurate. Finance experience desirable but not essential. Get details from Mr. Jim Moroz AVCO Financial Services, 301 Goldstream Ave. or Mr. Tom Waters AVCO Financial Services 2018 Douglas St. Victoria, B.C.

BOOKKEEPER REQUIRED. Must be qualified to handle payrolls, payables, receivables, etc. to trial balance not necessary, as we will train. Prefer person with retail selling experience. Send retail selling experience. Send resume in strict confidence to Victoria Press Box 416.

PART-TIME RECEPTIONIST for Community Office Desk. Experienced in dealing with the public. Telephone and reception work. Some Clerical. Send written resume c-o Cindy Arden, James Bay Community Project, 435 Simcoe Street, V8V 4T4. Deadline for applications 5 P.M. March 23rd, 1978.

ACCOUNTS PAYABLE-RECEIVAble clerk. Minimum 3 years experience, accurate, 60 w.p.m. Computer input experience helpful but not at all necessary. Varied duties, light work load. Own transportation. Please call Mrs. Wood, 656-5521 Tuesday and Wednesday March 22nd and 23rd.

FEDERAL BUSINESS DEVELOPment Bank has opening for qualified Dica Typist, Minimum 60 words per minute. Interesting position involving contact with public. Pleasant personality and initiative required. Contact Mr. L. Vincent 385-3375.

WE NEED A CAPABLE PERSON who doesn't smoke to do just about everything in a one girl office, must be good on the phone and have a car, please give age and wage expected in Resume. To Victoria Press Box 445.

SCHOOL OFFICE RECEPtionist. Requirements, ability to deal cheerfully with public and pupils, phone calls and filing, some typing and bookkeeping helpful. Write telling of yourself to Victoria Press Box 434.

SECURITIES CLERK REquired, must have previous related experience either with stock brokers, trust commpany or bank, minimum typing 50 wpm. Salary negotiable, 386-6754.

INSURANCE CLERK WITH knowledge of personal lines, policies required for insurance agency. Written replies to Victoria Press, Box 458. Our staff is aware of this ad.

CGA STUDENT
Required for downtown public accounting firm. Excellent gross potential for a reliable ambitious person. Please reply to P.O. Box 143 Victoria.

22 OFFICE HELP

LARGE AND PROGRESSIVE Credit Union has the following job opportunities: Branch Manager-candidates with supervisory or managerial experience are invited to apply for the position of branch manager of a multi million dollar branch. A thorough knowledge of Credit Union, Banking or Trust Company operations is essential, and an accounting background is desirable. Personal and mortgage lending experience is also required. Full range of employee benefits. Salary negotiable and commensurate with experience. Senior loan officer (Sidney Branch), there is an immediate opening for an experienced individual to assume responsibility for the interviewing of loan applicants and the processing of personal and mortgage loans. The successful applicant will possess the technical knowledge, experience and ability to handle a large loan portfolio without immediate supervision. Full range of employee benefits. Salary negotiable and commensurate with experience. Aply in writing and forward complete resume to K. H. Travis comptroller, Saanich Peninsula Savings Credit Union, No. 406, 3960 Quadra St., Victoria, V8X 4A3.

WANTED
A person who can
—type 55 wpm (min)
—take shorthand 80 wpm (min)
And is willing to
—order supplies
—copy type
—send telexes
—act as switchboard back-up
—help with mail
—keep personnel files
While the typing and shorthand skills are essential, such things as personality and a willingness to pitch in and help others when necessary are equally important.
If this is the position you are looking for, send us a resume.
If you are the person we are looking for, lets get together. Please reply in writing to Victoria Press, Box 442.

Credit & Finance
THE OPPORTUNITY is within the Consumer and Industrial Financing Division of a nation-wide finance company. A dynamic and important business with wide open career potential.
THE JOB is interesting and rewarding. It includes on-the-job training, with every assistance in taking specialized courses to accelerate your progress.
THE PERSON for the job is ambitious, responsible, decisive. Above all, career-minded. High school graduation is essential. If you are the person, call or apply in person to: Canadian Acceptance Corporation Ltd., 1083 Fort Street, Victoria, B.C., 384-9371.

OPENING FOR EXECUTIVE secretary to the company president. Duties will include working with the Manager of related companies. Composition and typing of varied correspondence, maintenance of files and reports. This position requires the applicant to have a pleasing personality and telephone manner, work with a minimum of direction and supervision, be competent in the use of grammar structure and possess excellent shorthand and typing skills. Apply by letter only including resume to Oak Bay Marina Ltd, 1327 Beach Drive, Victoria, V8S 2N4.

ELECTRICAL CONSULTING ENgineer's office requires a secretary for general office work. Applicants must possess good typing and office skills, be able to work under a minimum of supervision and should have a minimum of two years office experience. Salary will be based on experience and qualifications. Please forward letter including a summary of experience to Spratt & Associates, Consulting Engineers Limited, 1039 Johnson Street, Victoria, B.C. V8V 3N6. All replies confidential.

RECEPTIONIST-CLERK
We have an unusual opening in our local branch office for a person who can meet people well, handle figures accurately and is a good typist. 5 day week, neat congenial office, conveniently located, good opportunities, salary open. The person we want is interested in gradually assuming additional responsibilities and increasing personal value and income. To apply please phone Mr. Jim Moroz at 478-5541 or Mr. Tom Waters at 385-6774.

CONTRACTOR REQUIRES INDIvidual to handle accounts payable and typing. Car essential. Please send short handwritten resume to Victoria Press Box 451.

23 SKILLED TRADES

ADVERTISEMENTS IN THIS CLASSIFICATION MUST COMPLY WITH THE BRITISH COLUMBIA HUMAN RIGHTS ACT

British Columbia Forest Products Limited

MACKENZIE WOODLANDS DIVISION requires:

Heavy Duty Mechanics

There are immediate openings in our loggind division for heavy duty mechanics. Applicants should nave an interprovincial journeymans qualification. The present rate for journeymen mechanics is $10.07 per hour and an extremely comprehensive benefit plan is available.

BCFP is a fully integrated forest products company employing more than 6000 people throughout B.C. Mackenzie currently has a population of 7,000 people and is located 120 miles north of Prince George on Williston Lake.

Good educational, commercial and recreational facilities are established. Both summer and winter recreational and sporting activities are readily available in the surrounding area. Modern housing is available also.

Written applications outlinging training and work experience should be directed to:

Tom Michael,
I.R. SUPERVISOR
BRITISH COLUMBIA
FOREST PRODUCTS LIMITED
Box 610, Mackenzie, B.C.

or Call Collect
997-3271 — 495 Day —
997-3005 — Night

ATTENTION
Caring registered or graduate nurses required for large intermediate care facility. Apply in person to 336 Simcoe St.

COMPUTER OPERATORS
Full time Univac 1108 operators needed, resume and salary requirement to Victoria Press, Box 449.

LITHO-PREP.
Full paste-up, camera and stripping needed. Nanaimo, 758-1511.

CARPENTERS HELPER, MUST be experienced. Phone 385-1168 after 6 p.m.

23 SKILLED TRADES

EXPERIENCED WEB OFFSET PRESS PERSON
A new large Web Offset printing plant in Calgary requires one offset press person. Minimum 5 years experience. Please send resume to Leo Chabidon at Canadian Publishers Co. Ltd., 925-30th Street, North East Calgary, Alberta, T2A 5L7 or phone collect 273-6868.

MEDICAL TECHNOLOGIST
Permanent part-time position available for a medical technologist to work nights on Saturdays and Sundays, stat holidays, and possibly vacation relief. Three year graduate experience in an approved institution is minimum requirement. Graduation from an approved school of medical technology and completion of examination for registration with the Canadian Society of Laboratory Technologists or its approved equivalent. Apply to Personnel Office, Victoria General Hospital, 841 Fairfield Road, Victoria, B.C., V8V3B6.

A MAJOR AUTOMOBILE DEAlership in Victoria area, requires an experienced journeyman, general mechanic. Provincial licence and flat rate experience is desirable for union rate and above average benefits. Apply in writing to Victoria Press Box 427 stating experience and availability.

CONSTRUCTION FOREMAN
Person experienced in townhouse and frame apt. construction, job management and estimating, for medium sized developer in Victoria area. Send resume to P.O. Box 5204, Station B, Victoria.

24 SALES PERSONS and AGENTS

ADVERTISEMENTS IN THIS CLASSIFICATION MUST COMPLY WITH THE HUMAN RIGHTS ACT BRITISH COLUMBIA

BLOCK BROS.
INDUSTRY LEADERS FOR 23 YEARS IN
—SERVICE
—PERFORMANCE
—CAREER TRAINING
—PRESTIGE SELLING
—T.V. VIDEO

WE INVITE YOU TO COME AND SEE FOR YOURSELF how our new T.V.-VIDEO system (now operating in all 70 offices) is being used to enable our staff to REACH their own levels of SUCCESS and achievement in the SHORTEST TIME possible.
Being a member of a "FULL TIME" Block Bros. team does add a level of prestige. The public does deserve the best service!
CALL TO-DAY to inquire how you may obtain a 60 per cent COMMISSION split
Interviews by appointment only.
SHELBOURNE — 477-1841
A. LEE — B. CULLUM
COLWOOD — 478-5561
B. KERSHAW
BLANSHARD — 386-3231
D. ANDERSON — B. COPP
BLOCK BROS. REALTY LTD.

S U C C E S S
SECURITY
PROFESSIONALISM
Licensed real estate salespeople — are you having trouble meeting your personal goals? Let me introduce you to our fantastic 2 & 1 development program. Through it we will help you to attain a PROFESSIONALISM that can guaranteed you income SECURITY AND FINANCIAL SUCCESS. There's room at the top for you — why not go with a proven winner.
Call now for details.
JACK DAVIS, 386-3494 (24 hrs.)

Century 21
WESTERN HOMES
1037 Cloverdale 386-3494

REALTORS
Are you searching for a strong, reputable, well established firm with which to align yourself? Do you want a friendly, low-keyed atmosphere, but with personal attention as and when you require it? (And no management competition) A firm with its own Notarial Dept., Bridge financing. Guaranteed sales plan? Then, you are earnestly invited to have a quiet talk with Wes Hobson because:
WHITTOME'S
have two or three openings for active, licensed sales people to work out of either our air-conditioned office at 1111 Blanshard or our Quadra-Tolmie branch where there is plenty of parking at the door. Please phone now! 386-8441.
J. H. Whittome & Co., Ltd.

SALES REPRESENTATIVE
For one of B.C.'s largest paper and janitorial cleaning supply houses. Distributors for Johnson's Wax, Kimberly-Clark, Lever Detergents, Rubbermaid, etc. Established territory, salary plus commission plus transportation. For appointment phone 386-6822, 9-5 or 386-1422, ask for Mr. Rea between 6 and 8.

EXPANDING GIFT AND STAtionary Sales Agency requires commission Salesperson for Vancouver Island. Please send information about yourself, areas covered and current lines carried, if any, to H. Lipsman Sales Ltd. 2974 Corona Dr., Burnaby, B.C. V3J 1B8.

REQUIRED IMMEDIATELY, EXperienced furniture, appliance and carpet salesmen. Must be aggressive and self-motivated. Must be physically capable and willing to assist customer with cash and carry purchases and be able to work shifts and weekends. Please submit resume outlining past experience to Victoria Press Box 391.

Sunrise Realty Ltd.
Require three licensees
W. G. Moore 595-3341

CAREER SALES POSITION
Unlimited earnings, two-year training program. Call Mrs. Caton, at 386-3570.

WANTED IMMEDIATELY SALES person for ladies wear. Approx. 20 hours per week. No night work. Would prefer some selling experience. Please reply in hand writing to Victoria Press Box 440.

B.C. COMPANY IN AGRICULtural field looking for commission salesperson to cover Vancouver Island. Call 853-0731.

AD SALES PERSON FOR WEEKly newspaper, experience essential, Victoria Press, Box 337.

24 SALES PERSONS and AGENTS

Professional Sales Career For You
ONE of the risks in hiring a powerful sales force is that everybody else wants them. But Pitney Bowes sales representatives have several things going for them that few other companies can offer. First, a line of diversified products and systems ... copiers, postage meters and related equipment that most businesses need. Secondly, the products have versatility. They can legitimately cut corporate costs and improve efficiency to a variety of ways, depending on the nature of the business. It is up to the sales representative to learn what the customers' needs are and to develop more effective ways to serve them.
ALL this adds up to executive level earnings. Because this is a sales career your income will be determined by your skill. For your orientation period you'll receive salary plus commission plus bonus.
IN addition we have one of the best benefit programs in the industry consisting of non-contributory pension plan, full payments for illness, group life insurance, dental plan, long term disability insurance, profit sharing and an annual sales conference to an exotic spot — this year Las Vegas. Approximately 60 per cent of our sales force qualifies for attendance.
THE quality of our products and the proven need for them give you an inherent selling advantage. But as good as they are, we need people who can dramatically demonstrate their effectiveness.
PREVIOUS sales experience is preferred and sales ability is a must.
For Appointment Call
M. deTurberville
or J. Walsh
386-1394
PITNEY BOWES

LICENSED REALTORS WANTED
Immediately
$200 PER WEEK DRAWING ACCOUNT. ALL LISTINGS SUPPLIED. ALL LEADS SUPPLIED. FOR CONFIDENTIAL INTERVIEW, PHONE 385-7731, MR. R. HALL. PREFERRED EQUITIES CORPORATION.

CASTLE PROPERTIES LTD.
has a private office available for two Realtors. We offer many fringe benefits and top commission split. For a confidential interview call FREDDY STARKE 386-6164 or 479-3866.

EXPERIENCED MEN'S WEAR salesman wanted in Mid Vancouver Island City, with opportunity for quick advancement. Close to skiing, fishing, hunting, etc. All inquiries treated as confidential. Reply Victoria Press Box 453.

NATIONAL COMPANY HAS openings for male and female to replace four others that don't want to work. On the spot training, can be worked part-time or full-time. For further particulars call 478-9566.

SALESPERSONS CONTACT
National Trust Realtors
Stan James 479-7161
Al McDonald 595-2121

DIRECT EASY SALES, HIGH commission, good territories. 384-9249 evenings.

25 TEACHERS

ADVERTISEMENTS IN THIS CLASSIFICATION MUST COMPLY WITH THE BRITISH COLUMBIA HUMAN RIGHTS ACT

SCHOOL DISTRICT NO. 59 (PEACE RIVER SOUTH)
TEACHING VACANCIES
September 1, 1978
Chetwynd, B.C.
French and English
Art with Mathematics or Science
Home Ec. (Foods)
plus other subjects
Home Ec. — Textiles
PLUS SOME FOODS
Music — Band, etc.
Please phone or call in person:
Room 2306
SHERATON-LANDMARK
Vancouver, B.C.
on March 27, 1978

WANTED A PRE-SCHOOL SUpervisor, 3 days a week for a school in the Goldstream area, a member of the V.I.C.P.A. Apply in writing to Jane Ellis, 987 Preston Way, Victoria, V9B 3C1 before March 31. Applicants must be fully qualified and registered with Provincial Childcare Facilities Licensing Board.

26 PART TIME or TEMPORARY HELP

ADVERTISEMENTS IN THIS CLASSIFICATION MUST COMPLY WITH THE BRITISH COLUMBIA HUMAN RIGHTS ACT

REQUIRED FOR SMALL OFFICE on a part-time basis to handle account receivable, payable, payroll, General ledger to Trial Balance. Typing. Start April 30. Remuneration negotiable. Reply to Victoria Press, Box 467.

SILK SCREENER, PART TIME, to print posters, prints, and bumper-stickers. Familiar with laquer ink, 4 colour registration and photographic process. Phone 382-4113.

HAIRDRESSER, PART-TIME, Brentwood, 652-3200, Tuesday-Saturday.

28 EMPLOYMENT SERVICES

ADVERTISEMENTS IN THIS CLASSIFICATION MUST COMPLY WITH THE BRITISH COLUMBIA HUMAN RIGHTS ACT

DO YOU WORK ON construction?
Do you want to join a union?
You may register at 2750 Quadra Street, Suite F, Tuesday or Thursday from 4-5 p.m.

30 SITUATIONS WANTED

THOROUGH SPRING CLEANING, fully experienced, $5.50 an hour. 382-6387.

WILL DO HOUSEWORK, 5 hours minimum, apply Victoria Press Box 452.

HOME CLEANING SERVICES. Carpet cleaning, chesterfields, windows, walls. Referrals, 478-0969.

30 SITUATIONS WANTED

CHILD CARE IS A GROWING demand and you want someone who really cares about how your child is developing socially and emotionally. Give us a call for you and your child to visit us soon. Blue Jay Child Care Centre, 2284 Windsor Rd., Victoria 598-5724.

FREELANCE ENGINEERING surveyor-technician available for construction survey, prelim survey, percolation testing, drain field design, drafting, house plans, supervision. Wide experience. Very reasonable rates, call 477-9910.

APARTMENT MANAGERS, RELIABLE, experienced, non drinking, middle-aged couple seeking position as live-in managers, 383-1750, excellent references.

WHY LEAVE YOUR HOME UNattended while on vacation? Housesitter with excellent references, available between May 1, and June 30. Please call 479-5504.

CASUAL WORK, PAINTING, gutters cleaned, lined, installed. Chimneys repaired. Home maintenance. 384-0912, 477-9216, Wesley.

WORK WANTED. CARPENTRY, painting, paper hanging, no job too small, reasonable. Phone 652-1614 evenings.

RELIABLE, EXPERIENCED housecleaning offered, $4.00 per hour, 6 hours every Friday only. 383-6191.

YOUNG MAN, TWENTY-EIGHT, semi-retired, seeks menial job, near music. Joe Morrissey, 383-5081 evenings.

WILL LOOK AFTER YOUR house while you are away. Call collect 112-980-1487.

YOUNG ENERGETIC MAN REquiring casual employment, painting experience. Brian, 595-7728.

YOUNG WOMAN SEEKS POSItion in travel agency as trainee. Please call 388-5994.

BOOKEEPER, FEMALE, LOOKing for part or full time job. Please call 386-9510.

EXPERIENCED ROOFER. Duroid shakes, siding and repairs. 592-0435 evenings.

WOMAN WITH SEWING MAchine will do odd jobs, babysit and housework. Reasonable. 383-3573.

PROFESSIONAL PAINTER, REAsonable rates. 383-5922, 6-8 p.m.

33 BANDS, MUSICIANS and ORCHESTRAS

WANTED SERIOUS MUSICIAN bass player to join upcoming Country Blue Grass Band, must be country oriented and be able to make a top priority of this. Please phone 382-9111 ask for Don.

WANTED: LEAD GUITAR player for Country Rock Band, 382-1419.

PIANO PLAYER AVAILABLE. 477-0509. After 5:30.

BASS PLAYER WANTED. 385-3925 between 5:30—6:30 p.m.

34 PRE-RECORDED MUSIC

CANDU ENTERTAINMENT SERVICES 384-5521

PAN MUSICAN LTD. 477-6200.

SPINKY'S MOBILE DISCO LTD. 656-1652.

HUD SOUND LTD. 721-3431

LLOYD'S DANCE MUSIC FOR any age, place or time. 656-5614.

DENNY'S CANNED MUSIC CO. Established 1964. 656-3585

ROADRUNNER'S CANNED music service's, phone 652-1209.

36 BUSINESS SERVICES and DIRECTORY

Accounting Service

NEO BOOKKEEPING Ph. 658-8950 (Office in Residence) Specialize in Complete Accounting Service for small businesses. Personal Income Tax Returns prepared

ACCOUNTING SERVICES AND income tax preparation performed in your home of office by qualified consultant. Phone 592-6333 for appointment.

BOOKEEPING AND OFFICE management part-time for small businesses. Reliable, accurate, reasonable. Phone 382-8307.

INCOME TAX — ACCOUNTING Small business our specialty. 595-4098.

SEMI-RETIRED PROFESSIONAL accountant and bookkeeper, part-time. References. 382-0785.

PERSONAL AND SMALL BUSIness income tax returns completed. For information phone 477-8443.

Answering Service

TELEPHONE ANSWERING MAchines buy or rent. Interconnect, 3586 Quadra, 384-0511.

Appliance Repairs

WASHERS, DRYERS, REFRIGerators, freezers, dishwashers, stoves. Bought, sold, repaired. 592-4222.

JIM'S APPLIANCE SERVICE, washer, dryers, fridge, stoves. Phone 388-5363 anytime.

JAMES BAY APPLIANCE FOR heavy duty repairs. 383-4762.

Appraisals

REAL ESTATE APPRAISALS for taxation — Estates — Expropriation — Sale. K.M. Porter, F.R.I.R.I. (B.C.), 384-8075 pager 307. Knowles Realty Ltd. 384-8101.

P. G. JACKSON LTD. Real Estate Appraisals 535-1070 Douglas 388-9102

Auto Glass

CALL US

BOSSOM GLASS CO. LTD.

382-3031 or 382-0222

"OUR PRICES ARE LOWER" Finally!! We have our backlog under control. Call today for an estimate on our locally manufactured thermo insulating glass — we manufacture and install, we also guarantee for 10 years.

Bookkeeping

BOOKEEPING SERVICE FOR your business. Enquire, 382-4455 during business hours. By the hour or monthly contract.

Bricklayers

BOEHM MASONRY Brick, block and stone, new construction and repairs, reasonable rates, 478-2522.

BRICK, STONE AND BLOCK, quality work at reasonable prices. 385-8001.

Cabinet Making

SOMERSBY

Manufacturers of custom built cabinets, stairs, furniture, detailed doors, frames, finished lumber and mouldings. Cr. Hillside and Bridge 388-6645

KITCHEN CABINETS bathroom vanities and counter tops, all custom built or refacing the old cabinets with new modern designs with low prices. For free estimates call 479-7245.

HUTCHES, CABINETS, FURNIture, custom designed and crafted for your needs. Mr. Sharpe, 592-7015.

CUSTOM BUILT CABINETS, wall units, furniture, twister stairs. Helmut Duespohl, 478-9392.

CUSTOM BUILT — INSTALLED Store fixtures, kitchen cabinets, counter tops renewed. 656-5929.

Carpenters

WARMAC CONSTRUCTION In home renovations, custom cabinets, rec. rooms our specility. We do it all reasonable. Call 388-5240 for a free estimate.

F. J. CONSTRUCTION. ALL sorts of carpenter work, additions, alterations, finishing, framing, etc. Private and commercial. Free estimates. Call Fred Jorgensen, 642-3075.

GENERAL CONTRACTING, RESIdential and commercial, renovations, additions, house framing, sundecks. J. Leek and Sons, 386-7490.

FOR GUARANTEED CARPENter work, renovations, additions, concrete work, sundecks, cabinets, finishing, free estimates, call 385-1168.

TUDOR RENOVATIONS Olde English a speciality, pubs, hand-made recessed panelling, bars, and cabinets. Call Art, 652-1366.

PERMA CONSTRUCTION "We build on our Reputation" Alterations — New Construction FREE ESTIMATES, 384-2323

WIRING, PLUMBING, CARpentry, etc. If you prefer one individual for all your construction needs, phone 382-5362.

RENOVATIONS AND ADDITIONS, sundecks a specialty. Guaranteed workmanship. Free estimates. Call 385-8351.

VERSATILE HOME MAINtainer, carpentry, renovations, cabinets, painting, papering, quality work. Adam, 385-3090.

REPAIRS, REC ROOMS, DRYwalling, arborite counter tops, panelling, etc. Reasonble rates. 477-2898.

LOW WINTER RATES, QUALITY work, framing, renovations, additions, 656-1897, 656-3460.

NEW CONSTRUCTION, RENOVAtion, additions, work guaranteed. For free estimates call 477-5654.

ENGLISH CARPENTER..CAN DO all phases. Most reasonable. Phone 658-5505.

CARPENTRY 30 years experience. 384-3329

FRAMING, FINISHING AND renovating. 478-9701.

Carpets and Linoleum

EDGAR and MINER 850 HILLSIDE 388-6208

CARPETS, LINO, FLOOR TILE Commercial and Residential EXPERTS "A PROFESSIONAL APPROACH WITH GUARANTEED SERVICE"

CARPET AND LINO INSTALLAtion, 18 years experience. Professional workmanship. 12 months conditional guarantee. Phone 479-1401.

CARPETS AND LINO INstalled; reasonaable rates; free estimates. Phone 384-1656.

CARPET AND LINO INSTALLAtions, repairs, restretches. 384-3574.

Carpet Cleaning

ALAN'S STEAM CLEANING, carpets cleaned, 9c per sq. ft. 386-9018.

RON'S CARPET CLEANING 9c a square foot. 384-6110.

Carpet Cleaning

HOURIGAN'S CARPETS AND LINOS LTD. FLOOR COVERING SPECIALISTS 715 PANDORA AVE. 386-2401

CALL MAC'S Rug and Upholstery Cleaning For all your spring cleaning needs. Free estimates — guaranteed service. Evenings 385-7631.

CLEAN CARPETS FOR SPRING. Quality work, all in price, with dirt guard. $15 per hour. Call Phil, 652-2820.

STEAM CLEANING CARPETS 8 cents sq. ft., minimum $15. Chesterfield and chair, $40. 595-3585.

Cement Contractors

PROFESSIONALLY SPECIALized cement man. All types of cement work, forming, steps, retaining walls, patios, carports, sidewalks, driveways and repairs. Phone anytime 383-8228.

NO JOB TOO SMALL, SPECIAlizing in patios, sidewalks, driveways and repair work. Free estimates. Guaranteed workmanship. Larry, 386-1603.

SPECIALIZING IN DRIVEWAY, road, sidewalks, retaining walls, guaranteed, free estimate. Aheer, 386-2648.

SPECIALIZE IN BASEMENTS, carport, sidewalks, patios. Free estimates. 388-4806.

CONCRETE STEPS, SIDEWALKS, driveways, retaining walls, fair prices, phone 652-1614 evenings.

Cleanup Services

TARTAN Est. 1972 Clean-Up and Disposal William Stuart, 384-9890

3 WAY CLEAN UP All types of clean up, attics, basement, compost, hauling and small moving jobs. Greater Victoria, phone 383-1866. Colwood, Sooke, etc. Call 478-9465.

10 YEARS' EXPERIENCE IN garage and basement clean up, hauling, gardening and lawn maintenance. Reasonable rates, free estimates. 388-4679, 385-5360 after 2:30 p.m.

NO CHARGE AND UP Two young responsible men have large truck. Basement, attics, composts, etc. Very reasonable. Bob's, 386-2451 anytime

CLEANUPS AND HAULING, junk, furniture, composts, garages, yards, basements. Free estimates, Eugene, 383-3528.

TIDY MAN CLEAN UP Basements, yards, gutters cleaned, etc. Prompt, reasonable. Free estimates. Anytime 383-9450, 592-9627.

REASONABLE CLEAN-UP. Yards, basements, etc., also hauling; free estimates. 479-5823, 656-5671.

TWO MEN AND 18' VAN WILL clean basement and garage. $12 per hour, free estimates. 386-8861 or nights 386-6634.

CLEAN-UP, DELIVERY AND small moving jobs, reasonable rates, free estimates. 598-1853 or 474-2409 anytime.

RELIABLE HOME, APT., OFfice, cleaning, maid service. Your Man Friday. Telephone 388-6275 pager 2921.

477-3913 Loading, hauling and cleanups. Don Smiths.

SMALL MOVING JOBS AND small basement jobs. Reasonable. Phone 383-5901.

CLEANUPS. NO CHARGE AND up. Basements, attic, yards, compost, junk hauling. 658-5406.

KNOME SERVICES Household and construction cleanups, resident, 478-4561.

CLEAN-UPS, BASEMENTS AND attics, compo box, and also grass cutting. 385-7437.

A-1 CLEANUP, PRUNING, spraying, hauling, general repairs. Guaranteed satisfaction. 595-1827.

CLEANUP MAN AND EMPTY truck looking for work, reasonable. 385-7965.

MAN WITH PICKUP, SMALL cleanups, anytime. Kelly, 388-6049.

BASEMENTS — ATTICS 479-3232, 477-1345.

HAULING, FREE AND UP, 385-2763.

Contractors

WHEATON CONSTRUCTION LTD. General Contractors Building Consultants 385-5702

CLARK'S CONSTRUCTION Residential and commercial framing — custom homes, renovations and additions, all types of concrete work. Free estimates. New concrete Strip-easy Forms for rent, 479-5020.

BUILDING? Your most economical way is by project management. Complete service from site to tenants. B.W. Contracting Services, 592-0995.

T. & C. BUILDERS LTD. Framing 385-5293 385-8587

MALLOY-JONES Low winter rates, for framing and siding, quality work, 656-1897, 382-0512, 656-3460.

ULYSSES CONSTRUCTION LTD. Custom and spec home builders, framing. 477-3402.

CEMENT WORK OF ANY TYPE, driveway, sidewalk and patio. Good workmanship, reasonable price. 477-3775.

FARMER CONSTRUCTION Design — Renovations 388-5121

FRAMING, FINISHING AND SIDing done. 479-5640. K. Heyde Construction Ltd.

NEW CONSTRUCTION, RENOVAtion, additions, work guaranteed. For fre estimates call 477-5654.

656 5221. RICHTON CONSTRUCTION LTD.

EXPERIENCED FRAMING crew available now. 652-3602.

FRAMING, FINISHING AND renovating. 478-9701.

Draperies

HOURIGAN'S Floor Covering Specialists NOW SHOWING DRAPERIES PROMPT IN-HOME SERVICE 715 PANDORA AVE. 386-2401

Pacific Draperies CUSTOM MADE DRAPERIES Commercial and Residential Specialists 650 Hillside 388-4613

ROYAL CITY DRAPERY AND Interiors custom made draperies, residential and commercial, Gorge and David St. 388-5536.

Dressmaking

AND ALTERATIONS. ACHIEVE perfect fit and flattering look. Call 479-4197.

PROFESSIONAL DRESSMAKING, custom fit guarantees, exclusive fabrics available, phone 384-4711.

ALTERATIONS, MEN'S AND WOmen's clothing, 20 years experience, phone 382-2805.

Drywall

"SPRAYMAN" Specializing in all types of textured ceilings and walls, satisfaction guaranteed. Ken Griffin, 652-3601.

BOARDING, TAPING, TEXTURing, reasonable rates. 384-1920, 656-6002.

EXPERT DRYWALLING, HONEST and reasonable. 386-0316.

NO JOB TOO SMALL, QUALITY workmanship. 598-6872.

Electrical Contractors

LICENSED ELECTRICIAN WILL do new wiring, rewiring, stove repair, 479-9765.

Electrical Contractors

R. G. HELLER ELECTRIC Service calls, rewiring, heating, etc. Residential, commercial, industrial. Contract or very reasonable hourly rates. Anytime, 478-4032.

NEED WIRING DONE? No job too small, all work guaranteed. Free estimates, phone after 5 p.m. 595-3935.

OLDER HOMES REWIRED — NO down payment. We finance at bank rates with approved credit. EDDY'S ELECTRIC — 385-76666

HOUSE WIRING, OLD AND NEW, small and big. Call after 6 p.m. 385-5378.

ELECTRICIAN, FREE ESTimates. Call Bernie, 386-1094.

NEW WIRING, REWIRING, electric heat, 477-5096.

VERY REASONABLE RATES ON all wiring jobs. Call us 598-1368.

Excavating

EXCAVATING, LAND CLEARing, road building, demolition, sand and gravel equipment rentals. 24-hour service. Radio controlled. O.K. Trucking Co. Ltd. Bus. Office, 2840 Nanaimo, 386-3414 Dispatcher, 2720 Turner, 382-6136.

BOBCAT RENTALS 722 Bobcat and backhoe. Low rates. After 5 p.m. 595-1209, 642-5350.

ROBERTSONS EXCAVATING — 450 Case, land clearing, bulldozing and backhoe. 595-8530.

DON GIBSON DRILLING AND blasting. Reasonable rates, fully insured, call anytime. 652-1266.

McCREEDY BACKHOE — BULLdozing. Septic fields, hauling. Good rates. 479-3065.

BOBCAT Juan de Fuca Lawn Service, 388-9153

Fencing

ISLAND CHAIN LINK FENCING LTD. Fencing in wire or wood Small jobs a speciality 477-0332

Spring is sprung The grass is ris, I wonder how my fencing is . . . PACIFIC FENCING 592-4161

TOP QUALITY FENCE CONstruction, any size, any style, free estimates and advice, 383-9340.

COMPLETE FENCE BUILDING, reasonable rates, wood and steel. Free estimates. 382-1585.

FENCES BUILT OR REPAIRED, any style, free estimates. 382-2732, 478-1050.

VAN ISLE CHAIN LINK FENCING 386-1841.

Flooring and Sanding

M & M FLOOR COMPLETE FLOOR CENTRE Hardwood, Carpets and Linos 532 William St., 384-0343 Nights: Al 386-3078—Mike 652-4308

Furniture Refinishing

RESTORATION, AND REFINISHing of fine furniture, oil and french polishing, 592-7084 W.R. Pick.

Gardening

385-8198 4 BROS. MAINTENANCE Rotovating, yard clean ups, hauling, power raking, aerating, power sweeping, grass cutting.

AUTOMATIC LAWN MAINTENANCE SERVICE We have the equipment to do any size lawn or garden, no job too small. BOOK NOW FOR SPRING ROTOVATING, LAWN CUTTING AND CLEAN UPS. FREE ESTIMATES Dependable service at reasonable rates.

BARKER LANDSCAPING LTD. Expert attention to all landscape, gardening requirements.
—lawns power raking
—aerating
—fertilizing
—certified pesticide application
—contract maintenance
—redesign of existing landscapes.
Free estimates. 595-8323.

EMERALD LAWNS LTD. OUR 20TH YEAR Power raking, aerating, fertilizing, moss control, weed control. 383-4138.

POWER RAKING -AERATING Heavy duty equipment. Call us to ask about owner participation discount. Cliff Ewen Garden Maintenance, 658-8109.

GARDEN CLEANUP Lawns mowed and trimmed, flower beds dug, rotovating, power raking, 13 years experience in all phases of gardening and landscaping. 595-2500.

HARVEY'S LANDSCAPING EXPERIENCED CHINESE LANDSCAPER; PRUNING, DESIGNING, NEW LAWNS, POWER RAKING, AERATING, ALL PHASES, FONG. 479-7078 384-8621

DUTCH LANDSCAPERS New lawns, power raking. Government Certified spraying, cleanups, low maintenance gardens, planting, designing, rockeries. Free estimates. 478-1023.

FUTCHERS GARDEN SERVICE. Complete maintanance, clean-ups, pruning, power raking, aerating, garden design, redesign, new lawns, etc. 385-4029.

RELIABLE, RESPONSIBLE PERson, specializing in power raking, fertilizing, law and garden maintenance, monthly or weekly. Call Murray 598-2185.

LICENSED GARDENER Spring cleanup, pruning etc. Gardening year round by contract. G. Barta, 474-2680.

ROTOVATING, ROTOTILLING, gardens, lawns, power lawn, moss raking, machines pass 30" gate. Book Now. Estimates. 477-3069.

ROCKLAND — BEACH DR. And surrounding areas. Lawn cutting on a regular basis. Free estimates. 383-4879.

LAWNS CUT Residential and commercial. On a regular basis. Free estimates. 383-4879.

HORTICULTURAL STUDENT Tree surgery, lawn and garden maintenance, tree and shrub planting. 479-1310.

HORTICULTURE STUDENTS will do gardening, rototilling, soil analyzation, fertilizing. Ron and Mary, 595-8096, 388-9194.

LAWN CARE, CUTTING, CONDItioning. Free estimates. Reasonable monthly rates. Tyrrell's Lawn Service, 652-2087.

POWER RAKING AND LAWN maintenance, hurry before the rush. Phone Rudi 477-5335.

GARDENING. QUICK THORough work. $4.50 per hour, experienced. 477-2148.

ROTOVATING, VEG. GARDEN, lawn preparation. Red after 5 p.m., 592-0210.

LUSH LAWN AND GARDEN SERvice — rotovating and commercial grass cutting. 479-3687.

EXPERIENCED GARDENER 64 an hour, $3.50 for pensioners. 592-9400 evenings.

EXCELLENT LAWN MOWING by professional specialist, References. Free estimates. 595-4208.

PRUNING and spraying, debris removed; estimates. 479-4067 after 6.

EXPERIENCED GARDENER will keep yards beautiful, $6 per hour or monthly contract. 478-8816.

GENERAL GARDEN MAINTenance, good references. Phone bewtween 5-7 p.m., 479-4462.

I WILL MAKE AND KEEP YOUR garden looking beautiful, modest rates. 383-9323 after 6 p.m.

PROFESSIONAL YARD MAINTEnance. Call 382-1546

ROTOVATING, GET YOUR GARden ready for spring, 478-8275.

FRANKS GARDENING AND pruning. 477-5335.

Glass and Glazing

SOMERSBY

Change your metal sash for wood windows and stop that sweating. Thermo, single, or lead-zinc glazed. CORNER HILLSIDE AND BRIDGE 388-6645 386-0212

WINDOWS Change wood to aluminum, single to thermo with Ever-brite. Phone 384-1423, 658-8817 evenings.

Handymen

RENOVATIONS, PLUMBING AND carpentry, labour at $6 per hour. Phone 383-1233.

ODD JOBS, SMALL HOME RENovations, gardening and hauling. 479-5449.

Hauling

CLEAN-UPS AND HAULING. Gravel, sand, topsoil. Eugene, 383-3528.

SMALL DUMP TRUCK, HAUL anything, prompt and reasonable service. 384-3498.

Home Improvements

SOMERSBY

Manufacturers of wooden windows, thermo or single glazed. Repairs to anything in wood. Finished lumber and mouldings. Cr Hillside and Bridge 388-6645

REMODELLING SPECIALISTS. Room additions, rumpus rooms, sundecks, fences, entries, mobile home additions, free estimates. Phone 477-7382 anytime.

CUSTOM RENOVATIONS AND designs service, kitchens, bathrooms, dens, in contemporary, rustic and traditional styles. Mr. Sharpe, 592-7015.

F AND M CARPET CLEANING, lawn cutting, window cleaning. For further information call 474-2779 between 8-12 noon. Free estimates.

FREE TOWEL BAR WITH SHOWer enclosure rebuild, from $275. 595-8416.

FREE PLUMBING HOOKUP with new roll-top kitchen counters. 595-8416.

Insulation

West Coast Home Insulation All types of insulation, sales and contracting, free estimates, B.C. Hydro financing available. 384-4621. Evenings 479-2322.

Landscaping

VIC'S LANDSCAPING LTD. 383-7461 Anything in rock, brick, blocks, cedar trailers, concrete, etc. MAINTENANCE DIVISION Grass cutting, aerating, pruning, spraying, etc. 1-year guarantee on all materials and workmanship. Call anytime for estimates.

BARKER LANDSCAPING LTD. Lawn specialists. Expert garden layout and shrub placement — sketches — ideas. Our stone masons can build you anything in rock or slate — walls, patios, pools or pillars — etc. For a free competitive estimate, call 595-8323. Terms.

PORTUGESE LANDSCAPING Stonework, rock walls, fireplaces and landscaping. Free estimates. Reasonable prices, 595-5439.

SCOTIA LANDSCAPING. STONE walls $2.75 sq. ft. Facing $3.75 (you supply rocks $2.50). 385-4874.

Masonry

TOP QUALITY MASONRY AT reasonable rates. Fireplaces, chimneys, bricks, block and stonework. Guaranteed. Phone Armando's Masonry, 595-7327.

PORTUGESE MAN WITH 10 years experience. Quality work in Landscaping, stone work and brick work. For free estimates call Vic Paulo 477-2631.

BUILD FIREPLACES, OVER 20 years experience. New or old houses. 479-5075.

CHIMNEYS, FIREPLACES, bricks and rock work, all work guaranteed. 385-0024.

FIREPLACE FACINGS ANY kind of stonework, top quality, reasonable. John, 477-1727.

CHIMNEY REPAIRS, REASONable rates, 656-4829.

Moving and Storage

DELIVERY SERVICE Vancouver to Victoria Metro Courier Services Within Victoria $2 to 50 lbs. Overnight to Van $4.75 — 9 lbs. Radio controlled 388-5416

VICTORIA CITY MOVERS. Phone day or night, confirmed price or reasonable rates. Dependable and courteous. Free estimates, no obligation. 382-1585.

MOVING OR HAULING, ACCUrate estimates and reasonable rates. Call 642-5005 or 382-2334 anytime.

FLASHBACK CARTAGE. HOUSEhold and apartment moving. $18 per hour. 385-1732, 388-6275 pager 607.

FRANK'S DELIVERY Move and pickup delivery service. $10 an hour, 1 man. $15.50, 2 men. 382-5275.

MOVING AND DELIVERIES, APpliances, furniture, households. Eugene, 383-3528.

MOVING WITH 1 AND 2 TON Van $10 and up, 383-7356 anytime.

Painters and Decorators

CLARK AND PATTISON PAINTING CONTRACTORS LTD. Specializing in sand blasting, spray painting, wall coverings and special coatings. "We Cover The Island" Victoria 384-8831 384-0443 Nanaimo 754-9321 Courtenay 334-2296

BROTHERS PAINTING AND DECORATING Free appraisals, cost consultant. All types of painting. All types of repairs. Commercial, farm, residential. Lowest rates. Terms. Work guaranteed. 383-8112.

W. E. FERRIDAY PAINTING, INterior and exterior by experienced tradesman, no job too small. Reasonable rates. Days 384-1513, evenings 477-2843.

BMB PAINTING AND ROOFING Ltd. residential and commercial, paper hanging, free estimates, reasonable rates, 642-4522 evenings.

DOWSON PAINTING CONTRACTOR, RESIDENTIAL COMMERCIAL: WORK GUARANTEED. Free estimates. 385-6042.

HUSTON BROS. PAINTING Brush and Roller Quality and Economy 386-9884

PAINTING AND DECORATING, reasonable rates, satisfaction guaranteed. Terms. 595-4905, 479-2473.

WILL DO INTERIOR AND EXterior painting, reasonable rates, free estimates. 383-9153.

EXP. ENGLISH PAINTER Int. and Ext., 36 yrs. exp. Paperhanging, Minor Repairs Free Estimates. Anytime 478-1810

INTERIOR—EXTERIOR 10 years experience, very reasonable. Call Alexander, 595-5261.

GARDENERS INTERIOR AND exterior, painting and decorating. 382-3786 or 479-2285.

TRIMLINE PAINTING, INterior-exterior, free estimates. Phone Paul 595-3754.

UNIVERSITY STUDENT, EXPErienced painter, $4.50 per hour. Meticulous. 382-2894.

PAINTING INSIDE AND OUT. General repairs. Free estimates. Reasonable. 479-4446.

RELIABLE PAINTING AND general repairs. Guaranteed work. Free estimates, 383-4757.

DON'T DELAY FOR INTERIOR and exterior painting estimates. Call now 478-1254.

CLEAN, REASONABLE RESIdential Painting by Sam Burrowes, Harold Simpson. 385-2820, 386-7097.

EXPERT PAINTING REASONable rates, free estimates. 477-0876.

SEMI-RETIRED, QUALITY work, Albert. 388-5651.

36 BUSINESS SERVICES and DIRECTORY

Painters and Decorators

ISLAND DECORATORS Painters Paperhangers Spray Painters Plaster Repairs Gyproc Filling 383-9059 Eves. 595-7103

Plasterers

FRIEDRICH PLASTERING AND stucco. Patching specialists, older home "renewal", 656-2064.

COLEMAN PLASTERING Lath, plaster and stucco. 478-9976.

STUCCO AND PLASTER PATCHing, 30 years experience, 477-1681.

Plumbing and Heating

AQUARIAN PLUMBING AND HEATING Richard Bates, licensed plumber, new installations, alterations, repair. I guarantee my workmanship. 479-1212.

DAVID'S PLUMBING Emergency Service, hot water tanks, plumbing repairs sewer cleaning, 386-8881.

PLUMBING Qualified plumber, fast and reasonable; references. 478-1841.

PLUMBING DONE, LARGE OR small contract or hourly; reliable. 652-9927.

REPAIRS AND RENOVATIONS, 18 years experience. Low rates. 652-5613.

RELIABLE PLUMBING AT THE right price. Residential or Commercial. Kevin Laurie. 477-8881.

ANY TYPE OF PLUMBING, reasonable rates, reliable plumber, 24-hour service. 477-5742.

Roofing and Siding

ROOFING, GUTTERS, DOWN pipes, chimneys, driveways, repaired and replaced. 479-8196 evenings.

PARKER JOHNSTON LTD. 1855 BLANSHARD. 382-9181 "Roofing Victoria Since 1935"

24" SELECT MEDIUM-HEAVY hand split taper shaped, 477-4674.

Steam Cleaning

RESTAURANTS, CARS, RESIdential, commercial, industrial. For free estimates call 385-8679 or 384-4042.

Sundecks

Duradek Permanent Sundecks 478-0641

Tired of looking at an unsightly leaking sundeck? Have it covered with Duradek Vinyl now and relax this summer. Book now before the spring rush. Free Estimates.

Tailors

OAK BAY TAILORS Tailoring, alterations ladies and men Quality leather alterations. 1826 Oak Bay Ave. 598-4131

BRITISH CUSTOM TAILORS 1311 BLANSHARD 383-2632

Tree Service

MT. VIEW TREE SERVICE "Everything in Trees" Fully insured. 479-3873 (24 hr.)

TREES, TOPPED, LIMBED, felled, pruned, insured, free estimates. 658-5046.

TREES PRUNED, LIMBED, sprayed, ornamentals trimmed, large or small. 383-8363.

BIG WIND TREE SERVICE low rates 388-6115

TREES FELLED AND TOPPED 478-8290.

TREE WORK, REASONABLE. 642-5050.

Upholstery

ACE UPHOLSTERY 477-0455 Quality workmanship. European craftsmen. Free estimates.

FURNITURE UPHOLSTERED and repaired, workmanship guaranteed, reasonable rates, free estimates. 388-5936, evenings 386-8670.

SMALL HOLES, CUTS, TEARS and burns in vinyl and naugahyde furniture repaired in your home or office. 383-2450.

RIPPED, DAMAGED VINYL, cars and home upholstery, expertly repaired by vinyl welding. Victoria Vinyl Master, 383-9011.

SEMI-RETIRED UPHOLSTERER recovers your chair with your material, $65 labour. 478-1262.

38 TRAVEL

GOING TO MAUI? Kaanapali Beach DON'T DELAY Condominiums on beautiful white sand beach with all the comforts of home. Plenty of recreation. $37.50 per day, U.S. funds. Booking now for spring and summer. Call 479-7117 before 5 p.m. or 382-7642 after 5 p.m. and weekends. Ask for Percy or leave message.

WAIKIKI '78 1-bedroom condominium in heart of Waikiki, fully furnished with kitchen, lanai, pool Daily rates from $7.50-$17.50 per person per day U.S. from March '78. Phone 388-6474 between 9-4 Monday through Friday.

MAUI Deluxe 2-bedroom fully furnished condominiums located on a safe sandy beach. Available Feb. 27 to Mar 22 and Apr 7 to 30. Also vacancies from May to Dec. OK Trucking Co. Ltd. 386-3414.

NEED A BREAK? Take a weekend or a week in luxury, 3 bdrm., 2 bath condo. Overlooking lake, in secluded Sudden Valley, near Bellingham. Shop, golf, or just relax. For further details call 477-4985 or 477-4958.

MAUI HOME AWAY FROM HOME 1 and 2-bedroom Units Available Now. Fully furnished. Off season rates. Apr. 15-Dec. 15. For further details phone Iolani Holdings Ltd. 382-6042

MINI HOLIDAYS To Reno or Las Vegas 2, 3 or 4 Nights from Victoria WHITTOMES TRAVEL 1111 BLANSHARD ST. 388-4271

MAUI 2-bedrooms, 2-bathrooms condominium on the beach from April 12th to April 26th. Sleeps 6. 478-7067.

MAUI ONE BEDROOM CONDO, beautiful beach, swimming pools, tennis court, off season rates. 479-2610.

FOR RENT — 2-BEDROOM condo in Maui, Hawaii. From April on. 479-2861.

WAIKIKI, 1-BEDROOM CONdominium, fantastic view of ocean, 592-4659.

39 PERSONALS

NOTICE TO HAZEL TROTTIER Take notice that a hearing will be held at the Provincial Court House, Family Service Div., 2425 Victoria Ave., Regina, Sask., on the 30th day of March A.D. 1978 at 1:30 p.m., before Her Honour Judge A.R. Andreychuck with respect to your children; Leah Jodine Trottier April 27th 1970, Kathy Fern Trottier April 21st, 1963, Jason Neil Farrel Trottier October 3rd, 1966 and Darren Emil Todd Trottier September 27th, 1965. If you do not appear on the date and time stipulated an order may issue in your absence.

ATTENTION: MS. JANICE Rowe. Please be advised that the Ministry of Human Resources, James Bay Office, will no longer be responsible for storage costs of your personal effects at A-1 Movers as of April 1st, 1978.

LADIES 25-40 WHO WOULD LIKE to go camping on Easter weekend, everything founded, food etc. Call 595-0435 between 4 p.m.-5 p.m. afternoons.

MATURE RATHER UNORTHOdox couple want to make the aquaintance of cultured active men. Victoria Press, Box 444.

MALE, 27, INTERESTED IN meeting exciting women. Victoria Press Box 335.

39 PERSONALS

TO DONALD RICHARD Prosser: Take notice that a hearing will take place at theProvincial Court (Family Division) at 2020 Cameron Street, Victoria on Monday, April 10th, 1978, at 9:30 a.m. The purpose of this hearing will be to request temporary wardship by the Superintendent of Child Welfare of your children: Cindy Lou Prosser, b. 21.8.62; Brenda Lynn Prosser, B. 5.10.63, Timothy Ralph Prosser, B. 19.11.69. For further information contact the Ministry of Human Resources at 435 Simcoe Street, Victoria, B.C. Phone 388-6291.

WHEN NO ONE ELSE SEEMS to, we do . . . NEED listens. Phone The Crisis Line, 386-6323.

WHO CARES IF YOU ARE pregnant? Birthright does. Phone 384-1431.

INTERNATIONAL ASSOCIATION Cancer victims and friends to comfort and inform. 656-6270.

WANTED: QUALIFIED COACH for woman's softball team, experienced only. 477-8098.

40 BUSINESS PERSONALS

IT'S HERE "Penny Lane" Victoria's own Antiques, Collectables, quality used furnishings plus Arts and Crafts Market. Set in good all year round, not just summer, walk in traffic area, excellent downtown parking. An alternative in downtown shopping. Rent for space includes your portion lights, heat, bldg. insurance, bldg. taxes, burglar alarm system, group office and coffee area, plus $500 per month group advertising scheme—all inclusive spaces available from 8x7 for $70 monthly, larger spaces available up to approx. 20x20. Ideal for silversmiths, artists, antique clothes, jewellers, antique dealers in furniture and collectables—prints, wicker furniture, etc. Spaces available immediately, some space already complete, for information call 384-3298.

CEDAR HILL PRESCHOOL (CO-OPERATIVE) ! A Creative Experience ! Register now for September. 477-8570.

HOSTESS HINT COURSE; Learn how to make party foods, swans cut out of pineapples, cake decorations, centre pieces, candy trees, fancy hors d'oeuvres, cocktails. 10 sessions, $22. My house (Broadmead area). 658-8739.

TELAQUAINT Friends by Telephone Dating service Friends by correspondence, evenings 382-6841. P.O. Box 117, Victoria.

BUYING A HOUSE OR BUSIness? Starting a new business? Having a dispute with your builder or associate? Phone 384-0223 for expert help and 40 years experience. Low fees.

HYPNOSIS CAN HELP Tension, weight, smoking. Call INSIGHT 595-8782

BRITISH PSYCHIC LES DUKES will be available for private readings this week only. For appointment please call Mrs. Dukes, 384-8773.

YOUNG LADY 19-25 INTERESTed in show business to work in modern magic show. Stage experience helpful but not necessary. Phone 477-6057.

ROAN SOUND PRODUCTIONS. Tape Duplication, Recording Services, Weddings, meetings, etc. 384-6110.

MAKE TODAY COUNT. CALL Duraclean Rug and Upholstery Cleaners, 592-1323. Duraclean stays cleaner longer.

300 NAME AND ADDRESS labels $2.50. Please send payment with order. Popular Press, Shawnigan Lake. V0R 2W0.

TROUBLED BY SOMEONE'S drinking? The Al-Anon Family Groups can help you, 382-0744, or P.O. Box 654 Victoria, V8W 2P3.

KIN WIN LOTTERY TICKETS; send $2 per ticket with name, address and phone number to Box 5278 Victoria, B.C.

LONELY? WRITE EMILY QUEST Friendship Bureau. Confidential. P.O. Box 5220.

EASTER BRIDES, LET SCISSORS Bridal Bouquet make your day extra special. 386-6477.

DIVORCE PAPERS, DOCUments, manuscripts, etc., expertly typed. Phone 386-9617.

MRS. PAYN-JONES, TRANCE medium, questions answered, 386-3603.

CAR SIMONIZING FROM $15, mobile service. Also vinyl top and interior. Phone Dave at 658-8444.

POTTERY CLASSES GIVEN BY local artist, Mary Fox. Starting soon. 386-1869.

MASSAGE BY QUALIFIED MASseur for chronic pain and tension. Dial 384-6860

HAVE YOUR HOROSCOPE PERsonally done. Accurate, confidential. Call Rosheen, 383-0405.

TAROT CARD READINGS 384-3574

VICTORIA ESCORT SERVICE part time help needed. 383-5311.

FREE Facial, skin-care clinics. 385-7389.

CARD READING IN DEPTH 652-1763

42 EDUCATION

TUTORING — PROFESSIONAL help by experienced teacher. French, math, new and old methods. 598-2331.

ART CLASSES Spring session beginning April 4th, for Adults and children. The Studio of Tine Andriesen Booth, 598-1358.

43 DANCING

GYMNASTICS New exciting spring classes for preschool age and beginners. Call us, 383-2354 or 477-5981.

60 FUEL

MACNUTT TRUCKING 479-6560 Sawdust, Shavings and Hog Fuel Large or Small Loads

SPECIAL WOOD WOOD 1 Big truck load mixed wood $11.95. Best fuel. 384-5524.

ALDER, $45 CORD, SPLIT AND delivered. After 4 p.m., 592-0768 or 384-4075.

STUDENT SELLING ALDER, $50 for full cord, split and delivered. 479-5735.

SPLIT MAPLE, DELIVERED, $25, pick-up load. 652-3777, 5:30-7:00 p.m.

PRESTO LOGS 240 FOR $39. Eugene. 383-3528.

63 TIMBER

WANTED TIMBER FELLED, BUCKED or STANDING Fir, Cedar or Hemlock Ideal Sawmill Ltd. 385-0441

WANTED WORK FOR 667 CLARK Skidder owner operator. Phone 373-2390 or write Box 218, Savona, B.C. V0K 2J0.

STANDING AND FELLED timber wanted, selective logging, bulldozing, land clearing. 658-5046.

TIMBER PURCHASED — TOP prices paid, stumpage guaranteed, brush piled. 383-3065, 479-2378.

65 BUILDING SUPPLIES

33 PIECES OF 2" X 12" X 20' fir (dressed). Offers. 656-4340.

65 BUILDING SUPPLIES

SOMERSBY

Manufacturers of finished lumber and mouldings. Pocket door frames. Sanding, re-sawing, planing Cr. Hillside and Bridge 388-6645

SAANICH LUMBER YARDS

12'x20' Garage	
Roofing extra	$360.00
6'x7'6" Garden Shed	$195.00
Work Bench Materials	$14.00
Pram Dinghy Kit	$57.00
4'x8' Compost Box	$11.50

—SABOT KIT 7'11"— 3041 Douglas 385-2486

1350 SQ. FT. 6X6X6—6 GAGE reinforcing mesh, value $160. Make an offer. 190 6x8x16 concrete blocks, 30c each. Phone 478-2531.

¼" PLATE WINDOW GLASS, 1x80¼x60, 2x60x60, 1x1/24 3-16x66⅛, 656-3350.

65 BUILDING SUPPLIES

HOME LUMBER & Building Supplies 470 Ardersier Rd. 385-8711

Duroid Shingles 210 wt No. 1 Asphalt self seal. All colours in stock, per sq. $21.95

INSULATION PRICE PER 1,000 SQ. FT. FIBERGLASS

R7—2½"	$ 80
R12—4"	$140
R20—6"	$240
R28—8"	$320

GYPROC SPECIAL Price per 1000 Sq. Ft.

½" GYPROC	$105
½" FIRESAOP	$115
⅝" FIRESTOP	$130

STD FIR PLY

4x8—⅝ T and G	$10.95
4x8—½ Std.	$ 8.50
4x8—⅜ Std.	$ 6.35
4x8—¾ st.	$12.00

SANDED PLYWOOD

4x8—⅝ Factory Gr.	$12.95
4x8—⅜ Factory Gr.	$ 8.50
4x8—¼ Factory Gr.	$ 6.50

D UNSANDED

4x8—5-16	$ 4.95
4x8—⅜	$ 5.50

Framing Lumber STD. & BTR. FIR Price per 1000 FMB

2x4—6'	$ 95
2x4—92¼ Pet stud	$269
2x4—8'—20'	$269
2x6—8'-24'	$269
2x8—8'-24'	$269
2x10—8'—24'	$310
2x12—8'—20'	$310

STD. & BTR. HEM.

2x4—6'	$ 85
2x4—7'	$ 95
2x4—92¼ Stud	$235
2x10—8'—20'	$229
2x12—8'—20'	$229

Deliveries made anywhere on Vancouver Island and Gulf Islands. Before you buy compare our prices. For quality, service and guaranteed savings, phone: 385-8711 386-3374

Butler WHOLESALE LUMBER DIVISION 2046 KEATING X-ROAD

Dimension lumber, plywoods, siding and framing hardware at competitive prices. Roof trusses, preassembled building components and garages.

THIS WEEK'S SPECIAL ⅝" Standard 4'x8' Spruce, T & G, $9.95 sheet. 22x24 pre-cut garage package with ⅝ chalet siding $1709.

652-1121 7:30 - 5:00 Monday to Friday Closed Saturday FOR QUALITY AND SERVICE

IMPERIAL BUILDING MATERIALS LTD. The Builders Supply House

Olympic Stain — Pre season special $12.95 a gal.

Aluminum Windows and doors 25% off

Formica and Arborite 10 patterns $19.95

Master Charge — Chargex 2955 Douglas 386-1401

Member of Victoria HUDAC

JUBILEE BUILDING SUPPLIES Ltd.

SPECIAL PRICES! Jenn-Air Ranges Sub-Zero Refrigerators Waste King Dishwashers Diamond Kitchen Cabinets OPEN SATURDAY 10-3 P.M. 574 Culduthel Rd. 388-5412 (Opposite Town & Country next to MacDonalds Bakery)

MOORE WHITTINGTON LUMBER LTD. MW 2614 BRIDGE ST. 386-1331

⅓ to ½ Off Clear kiln dried Lumber and Moldings and other stock items See our Plywood Specials Mon. to Fri. 8:00 a.m. to 5:00 p.m.

NORSECRAFT HARDWOOD Industries Ltd. 383-4233

New Stock Has Arrived ALSO — OPEN SATURDAYS 541 David St. 383-4233

70 MUSICAL INSTRUMENTS

FRENCH PROVINCIAL STYLE piano, in excellent condition, $1300. 595-5015.

PIANO FR SALE, WILLIS, 3 years old, good condition, $800. 382-8406.

HAMMOND M3 ORGAN, EXcellent. Wired for a Leslie. Asking $1450. 477-0748.

ALLISON PIANO, 809 FORT, CUStom restoration, tuning, appraisals, sales, phone 384-3935.

CIRCA 1895, CARVED MAHOGAny, Heintzman grand, excellent condition, $3,000. 598-5659.

LOWREY SUPER GENIE Organ, excellent condition. 652-1344.

GULBRANSEN PRESIDENT CONsole organ, replacement $8000. Closest offer $5000. 385-2056.

70 MUSICAL INSTRUMENTS

GALANTI Not available anywhere else, but the best buy on the market. New organs from $995

RENT TO OWN AVAILABLE

FREE ORGAN LESSONS NO OBLIGATION

EXCLUSIVE agents for GALANTI GULBRANSEN, KIMBALL

CASCADE PIANO & ORGAN In Hillside Mall 595-4124

SPRINGS AROUND THE CORNER Join the birds in song with an instrument from our complete music store. Come in and see us at

NELSON'S MUSIC 1315 Government 385-9728

Want Good Price And Good Quality? Kincaid is the right choice. Kincaid Pianos from $1288.

SOUND OF MUSIC PIANO AND ORGAN CENTRE 1517 Quadra 383-0239

JUST ARRIVED LESAGE PIANOS PRICED AT $1825 AND $1875. USED PIANOS FROM $795.

BERNIE PORTER MUSIC 725 CALEDONIA 382-9542 PARK FREE 'TIL 9:00 SATURDAY 'TIL 5:30

USED GUITARS Electric and accoustic, most in excellent condition, all at reasonable prices. Fine instruments by FENDERS, GIBSON, TRAVIS BEAN, and GRETCH. Also a small selection of used FENDER and MARSHALL amps. SOFT SOUNDS MUSIC 2031 OAK BAY AVE.

CRASH COURSE 5 lessons, organ rental one month, cartage and music book supplied $55. Kawai Keyboard Studios AT THE BAY 385-1311

EATON'S CASH FOR USED PIANOS PHONE 382-7141 LOCAL 230

SAVE $$$ on demonstrator and new HAMMOND ORGANS from $650. Fully guaranteed, lessons.

Gleeson Music City HOME of HAMMOND ORGAN 714 FORT 388-9632

$450 1 only optigan one keyboard organ with piano, guitar, banjo and many many more big band sounds. A fun machine for the whole family at SCOTT PIANO and ORGAN, Johnson at Blanshard, 384-4623.

PAMUS MUSICAL INSTRUMENTS "Where Good Music Begins" 1108 Blanshard St. 386-8475

MUST SELL PEAVEY 210 WATT bass with case, 2 speaker columns, 15" speakers, Raven copy E.B. 2 bass with case, 2 speaker columns, 2 Shure mikes, miscellaneous wires. Offers. 383-6986 after 5 p.m.

YAMAHA GUITAR AND CASE with accessories, $140. Marshall 6 watt amp and pick-up, $120. Package, $235, Schriever clarinet, $125. Call between 5-8 p.m. 382-5603.

GIBSON LES PAUL CUSTOM and deluxe with Dimarzio pickups. Marshell and Hiwatt 100 watt heads. All excellent condition. 598-7841.

RICHARD DENZIL PIANO TUNER — TECHNICIAN Regulation, repairing, rebuilding. 388-9295

WANTED: PIANO FOR YOUNG family, prefer smaller American or Canadian upright, must be in good shape. Up to $800. 385-2639.

VINTAGE PLAYEL PIANO, over 100 years old, good condition, new strings, needs tuning. $595. 383-2665.

FENDER TWIN REVERB AMplifier for sale, 2 years old, with 2 JBL K120 speakers, asking $650. 652-9980.

1978 BLACK FENDER TELEcaster with new case and maple neck. $525 or offers. 479-7444. Call John.

THOMAS ELECTRIC ORGAN, 2 keyboards, bass pedals, rhythm box. Excellent condition. $500. 595-5292.

CONN DELUXE CAPRISE organ. Model 464, like new. New price $4800, will sacrifice $3500. Phone 246-9454.

CLEARANCE SALE 6 reconditioned trumpets from $49. HALL and FAIRFIELD Music, 728 Fort, 385-3307.

1 SET OF LUDWIG DRUMS, Blue Oyster Pearl, $1000 O.B.O. Phone Duncan 746-6744 or 748-4995.

LOWREY ORGAN HERITAGE model in excellent condition, complete with bench, $2500. 477-3464.

SELLING STEINMAYER PRACtice piano $500. Small mahogany upright. Phone 386-9068.

CONN MINUET 544 ORGAN, NEW condition, $3900. Replacement price, $5995. 595-0131.

CHICKERING PIANO, BEAUTIful tone, $850. 652-3465.

2 ELECTRIC GUITARS, 2 AMPLIfiers, 598-3507.

GOOD 120 BASS ACCORDION, steel music stand. $140. 384-6882.

HAMMOND PHIL SPINET organ, model M3, $850. 484-7275.

HEINTZMAN PIANO, WALNUT case, excellent condition, 382-2843.

2 YEAR OLD LESAGE PIANO, excellent condition, $1,300. 642-5813.

2 SS TYPE PA CABINETS $200. 479-2243.

LES PAUL, 6 MONTHS OLD. After 6 p.m. 479-4420.

CLARINET USED ONLY A FEW times, $125. 656-6394.

YAMAKI 12 STRING AND CASE, 3 months old. $145. 382-2566.

TAYLOR ACCOUSTIC 6 STRING hand made, $500. 595-4601.

71 MUSIC TEACHERS

HIGHLY QUALIFIED MUSIC teacher will come to your home if desired, a service that until now has not been available in all Victoria area. Specializing in preparations for Royal Conservatory Exams—theory. For interview please call 656-1405.

PRIVATE TUITION IN BEGINning and intermediate flute and music theory. Harold Hockley, 385-3097.

EXPERIENCED SINGING teacher, University area. Doreen Thompson, 477-0913.

77 MOTORCYCLES

MOPEDS—MOTORIZED BICYCLES Test Ride—18 Models to select ISLAND MOTOR DL01920A 385-3515 602 Esquimalt Rd.

'74 YAMAHA 750, EXCELLENT condition, 652-5877.

THE ACES® ON BRIDGE

by IRA G. CORN JR. TEAM CAPTAIN

'Just about the time a woman thinks her work's finally done, her husband asks her to help him with the dishes.' – Earl Wilson.

The same thing goes when one reaches the best game contract – the work may be far from done since there's always the matter of making the game.

North has a bidding problem over West's overcall. Should he gamble a no-trump game or should he risk playing in only a seven-card trump fit?

In today's layout, the no-trump game goes down, so let's assume North cue bids and reaches the four-heart contract. How does he make it after West knocks out the ace of spades?

If declarer draws all the trumps, the hand goes down in defeat since West can cash his spades when he wins the ace of clubs. Obviously, it's correct to delay the trumps until West's club ace is knocked out.

At trick two, declarer leads the king of clubs and West wins his ace (it does no good to duck). Now West can cash only one high spade as dummy ruffs the third spade lead with the ace of trumps to prevent an overruff.

With the club ace out of the way, it's safe to draw trumps and the rest is easy. Declarer has no more losers and, instead of going down, he has himself an overtrick.

There's a good general principle involved in the correct play of today's heart game. When there is a side suit to develop, always leave enough trumps in the short hand (dummy) to keep from losing trump control by forced ruffs from the long hand (declarer).

NORTH 3-8-A
♠ 5 3
♥ A Q 8
♦ K 6 5 2
♣ Q J 5 3

WEST
♠ K Q J 10 9
♥ 5 2
♦ J 10
♣ A 10 9 7

EAST
♠ 8 4
♥ 9 6 4 3
♦ 9 8 7 4
♣ 8 4 2

SOUTH
♠ A 7 6 2
♥ K J 10 7
♦ A Q 3
♣ K 6

Vulnerable: North, Dealer: South. The bidding:

South	West	North	East
1 NT	2♠	3♠	Pass
4♥	Pass	Pass	Pass

Opening lead: King of spades.

Bid with Corn

South holds: 3-13-B

♠ 5 3
♥ A Q 8
♦ K 6 5 2
♣ Q J 5 3

South	North
1♦	1♠
1 NT	2 NT
?	

ANSWER: Pass. That is quite a dog of an opening and there is no reason to accept any invitational bids.

77 MOTORCYCLES

OVER 200
New and Used Bikes To Choose From.

SUPER BUYS
New SUZUKI and HARLEY CLEAROUT

LOWEST PRICES
on 1977 model HONDAS and YAMAHAS Anywhere

See Us before you buy any bike!

Vancouver Islands' Largest Motorcycle Dealer

MULLINS MARINE
SALES LTD.
382-1928 D-00365A
925 Yates St.

HARLEY-DAVIDSON
In Stock Now
DRESSERS
Super Glides
Sportsters
SS 250's
SS 175's
SX 125's
No. 1 Motorcycle
No. 1 Service
No. 1 Dealer
VICTORIA HONDA
2851 Douglas 386-8364
D-01953A

CORNELL
CHEV-OLDS LTD.
Will Take Your MOTORCYCLE
On trade on any New or used automobile in stock
CONTACT: Our sales staff by calling 385-5777.
Ask for BRUCE LOCKHART

Want a Harley?
See the know-how boys at BROOKLANDS MOTORCYCLES
937 Fort D1271 385-5926

HELMET SALE
Buy any two and get 20% discount. Prices range from $21 to $125. Largest stock of Suzuki's on Vancouver Island. We will not be undersold. Full warranty and service. H AND R MOTORCYCLE SALES 9752 4th St., Sidney 656-3433. DL-00110A

74 YAMAHA 500
Only 14,000 miles. Hurry! $950. PAINTER MOTORS LTD. 2936 DOUGLAS
D-00346B 385-2215

POWERTOWN M.C.
Service to all Makes. Hi-Performance parts. 384-1249. D199169A. 614 Grenville.

SAVE $450. YAMAHA XS750, 1977 Shaft drive magnesium wheels, crash bar, shield, rack, helmets, gloves. 2000 miles. Like new. 385-9195.

'77 HARLEY DAVIDSON SPORTSTER, 1,000 miles and extras. DEPAPE MOTORS Ltd., 779 Pandora, 384-8035. D-00264A.

1975 HONDA CB 500, IMMACULATE condition, low mileage, $1350 O.B.O. Bell helmet, leather jacket. 386-3978.

1972 AND 1974 750 SUZUKI Motorcycles. Both water cooled — both need some work. We require bids. P. Arnoldi, 382-5105.

A-1 MOPED RENTALS. LOW rates, helmet included; easy as riding a bicycle. 677 Humboldt, (rear Empress Hotel), 382-0525.

BEAUTIFUL '76 HONDA GL1000, custom seat, etc. 9,500 miles, oil changed every 500 miles, parked in garage. $3,000. 383-1060.

74 HONDA 550, HARLEY DAVIDSON rear wheel, headers, excellent running, best offer or trade. 384-5366.

1975 CR125 MOTO-CROSSER, good condition, $550 or trade for small car. 478-9866 after 5.

1973 KAWASAKI 750. OFFERS. Phone John, room 304-sac, 477-6981 after 6 p.m.

'73 GT750 SUZUKI, GOOD CONDITION. $1,200 or best offer. Will consider trade for van. 656-2459.

'74 TRIUMPH 650 CHOPPER, 1970 Triumph 650, $1400 for both, or best offer. call Dan 382-5349.

1976 SUZUKI 500, 3,000 MILES, immaculate, extras. $1,100 or nearest offer. 595-8244.

K. J. KAWASAKI
2940 DOUGLAS
385-0323 DL-01836A

HONDA CT70, USED TWICE, 135 original miles, city and trail, must sell, $450. 474-1709.

'77 YAMAHA XS400D, 6,000 KILOmeters, $1400 or best offer. 384-9040.

1976 YAMAHA 650, 4,000 MILES, adult owned, excellent condition, $1800. 478-7805.

1975 MX100, NEW MOTOR, EXcellent condition, lots of extras, quick. 383-1940.

1977 YAMAHA 175CC ENDURO, like new only 2000 kilometers, asking $900. 384-0020, 592-6457.

1972 HONDA, XL250, RECENT top end, mild cam, trick exhaust, new tires, $800. 477-3325.

1975 SUZUKI TS250 ENDURO, FEmale owner, 5500 miles, $900. 598-3417 after 4:30.

'77 HONDA, XL 75, 1,000 MILES, $600. Phone 386-7659 after 5:30 p.m.

HONDA MT250 ENDURO, GOOD condition $750. 384-6418 or 595-8484.

FOR SPRING, HONDA 1974 CR125 Elsinore, good condition, 477-6344.

'77 GS750 SUZUKI, 3,000 MILES. 592-1179.

'76 YAMAHA 360 6-SPEED, EXcellent, very clean. 479-6759.

1974 HODAKA EXCELLENT CONdition, asking $550. 478-4839.

1973 YAMAHA DT250, $600, GOOD condition. 642-4236.

1968 B.S.A. FOR SALE, SEMI chopped, cheap, 388-7263.

1977 TY175 TRIALS, EXCELLENT condition, offers. 479-1268.

1976 SUZUKI TC100, EXCELLENT running order. 386-0702.

1971 HONDA 750, EXCELLENT condition. First $1395. 384-8215.

1976 175 YAM TRIALS, GOOD condition, 386-7608.

1977 YAMAHA 175 CC ENDURO, excellent condition, $900. 385-5181.

1976 HONDA XR75, $325. 477-6466.

HONDA 350, 1973, HIGHEST offer. Good condition. 388-9139.

YAMAHA TY175, EXCELLENT condition, 386-0576 after 5.

1976 YAMAHA 650, ASKING $1500. Call 656-6363.

HONDA 90 TRAIL BIKE, A-1 condition. 477-3879.

1975 250 CAN AM, GOOD CONDItion. After 5, 658-8177.

GT 250 SUZUKI, 6200 MILES, like new, $800. 385-3742.

'77 SUZUKI 500, 2,000 MILES, $1300. 386-7455.

1972 HUSQVARNA, WR, REbuilt, $650 or offers. 477-0581.

77 MOTORCYCLES

1977 YAMAHA RD400 STREET, drilled discs, mint condition, $1350. Dunlop TT100 tires (4.10-18, 3.60-18) $40 each. 592-1030.

1971 NORTON 750 COMMANDO, frame, engine sidecases miscellaneous parts, 642-5080.

1974 HONDA 50CC MINI TRAIL, just overhauled, good condition, first $200 takes. 385-0271.

1976 TY175 AND 1974 TY250 Trials, very low hours. Must be seen. 383-8407.

1974 YAMAHA 500 TWIN, 4500 miles. Very good shape. 595-1188 6-8 p.m.

1976 YAMAHA XS 360 STREET, immaculate condition, 3,000 miles. $1195. 642-5009.

'74 SUZUKI 500, LOW MILEAGE, excellent condition, $800 or nearest offer. 598-1163.

1975 YAMAHA YZ80, TRAIL BIKE in excellent condition, reasonable, 384-9212.

1972 YAMAHA 60 TRAIL BIKE. $200 repairs done, good condition; go-cart, offers. 478-1397.

DEPENDABLE TRAILS BIKE TY250 Yam. $650. 479-0279, 479-2235.

1974 HONDA SL175, RUNS WELL good trail bike, asking $475. 477-2945.

1973 HONDA 350, 17,000 MILES, $600. 382-3794.

HODAKA CHALLENGER TRAIL bike, 656-5190.

1977 HONDA SS 250, LIKE NEW, $600. phone 479-7758.

1975 YAMAHA 400 ENDURO, LOW mileage, extras, $800. 479-6295.

78 BICYCLES

BUY, SELL, TRADE, REPAIRS New and used bikes Qualified mechanic operating own business. Lowest prices (Expert bucked wheel) Open 8 a.m.-8 p.m. Sun. 12-5 p.m. Reno Bikes, 2519 Gov't., 384-5514. Dealers, CCM — Raleigh — B.R.C. — Shields — Nishiki. Same day service.

GOOD SELECTION OF BICYCLES
for every size and budget.
Chargex, Mastercharge Welcome
OAK BAY BICYCLE SHOP
1968 Oak Bay Ave. 598-4111

APOLLO 10-SPEED, FENDERS, large frame, as new, $80; also, 6 other 10 speeds, from $65-$75, excellent condition. 2708 Rainville Road.

GIRLS RALEIGH 3 SPEED, good condition, $70 or nearest offer, Sat. 12-4 p.m., Monday 10-3 p.m., 982 Linkleas Ave.

A-1 MOPED RENTALS, LOW rates, helmet included, easy as riding a bicycle, 677 Humboldt, (rear Empress Hotel) 382-0525.

MAN'S BICYCLE, 3-SPEED, 2 new tubes, and tires; good shape, $40. 383-3997.

MAN'S 23" CHIMO, LIMITED. Excellent, never used condition. 595-5706.

GIRL'S BIKE, $30, 2 BRAND new tires and tubes, parcel carrier. 383-3997.

MANS 10-SPEED, J. C. PENNY, like new, $80. Small girls bike, $30. 386-0501.

BLUE APOLLO 5-SPEED, $100; orange Peugeot, 10-speed, $80; 479-4345.

APOLLO MARK II, MAN'S 19½", silver with alloy rims, $100. 383-7846.

LADIES NEW 10-SPEED, $90. Boy's 5-speed, good condition, $60. 386-2794.

LADY'S 5-SPEED RALEIGH, $90. 592-7383.

LIKE NEW GIRLS APOLLO 3-speed, $80. 478-1520.

HI-RISE BIKE EXCELLENT, $35. 477-0748.

19" APOLLO 10 SPEED
Phone 477-2883

MEN'S 10-SPEED BIKE, GOOD condition $60. 479-3062.

ONE LADIES 10-SPEED, $90. One boys, 5-speed, $65. 386-2794.

NEW SEARS 21" 10 SPEED, $100. 384-5700.

80 BOATS and MARINE

TWO BOATS FOR THE PRICE OF one. 21' wooden cabin cruiser, galley, stove, head, sleeps 4. Equipped with Chrysler 105 outboard, just reconditioned, only 3 hours used. Hydraulic lift, excellent running. Plus 15' wooden cabin cruiser with 40 horse power Johnson Sea Horse. Excellent running. Both boats completely redone inside and out. Hulls fibreglassed and both ready to go. Not sold separately — $3,000 firm. 478-8529, days.

MARINE INSURANCE
ALLSTATE
Excellent rates and deductables as low as $50.
HENDERSON REALTY LTD.
385-9741

BOAT OWNERS' INSURANCE
Inboards — Inboard-outboards.
Low prems. — Low deductables
For boats up to 5 yrs. old
Tuffrey and Mills Ltd.
366-7737

"BOATERS EXCHANGE" Marine equip for sale. Used marine equip sold on consignment. "The Ship Shop", Market Square. 383-6211.

34' NORTH SEA TYPE DIESEL. Sleeps 4, head and full galley. Cruise it or work it. Haul out included, $10,000. 746-6222, or 748-9563 Duncan.

13'10" FIBREGLASS BOAT, 35 h.p. Mercury, new windshield and roof and rebuilt trailer, ready to go, immaculate. $1,500 or best offer. 479-7637.

21' INBOARD CABIN CRUISER, V-8 power, 2 berth, Express, on trailer. Just $5,995. On display at Victoria Boat Mart, 453 Head St. 383-3324.

1975 PACKAGE — 17' DOUBLE Eagle, 85 Johnson, Roadrunner trailer approx. 200 hours, asking $5600. 658-8836.

35 HP VIKING ELECTRIC start, new water pump, tank etc. Excellent shape. Call 478-7686 after 5 p.m.

HOT OFF THE PRESS
New list of over 80 boats for sale. Power, sail or otherwise. Victoria Boat Mart. 453 Head St. 383-3324.

17' GLASSPLY, HARD TOP, I-O still under warranty 100 hours, $5200. Immaculate condition. 385-7862, 384-2426.

29' GURNEY, SLOOP, FULLY equipped, includes 20 h.p. aux. and dinghy, excelelent condition, $9500. O.B.O. 595-5984.

WANTED: DOUBLE ENDED Sail boat, must be in good condition. Reply to Victoria Press, Box 371.

FISHERMAN SPECIAL — 19' Clinker with 35 Johnson, electric start, enclosed cabin, $700. 479-7292.

8' FIBREGLASS SANGSTERcraft dinghy, $150. 9.5 Evinrude long shaft engine, $250. 385-1918.

16' FIBERGLASS BOAT, 55 horsepower electric start, full canvas, trailer, $2,000. 595-8669.

18' CABIN CRUISER, 1975, 45 horse power Mercury motor. 477-6241.

14' NEW FIBERGLASS OVER plywood, windshield, steering $500. Phone 479-5168.

1965 CHRISCRAFT SEA SKIFF, twin FWC. All equipment, oil stove. 656-1229.

BOAT LETTERING A SPEcialty. Phone Ken Warner, 652-2007.

1975 20 HP AND 9.9 HP Evinrude motors, $575, $325. 592-2347.

15½' HOURSTON GLASSCRAFT, rebuilt 40 Johnson, Easy Loader, offers, 478-7296.

20' SANGSTER WEEKENDER, 165 h.p. Mercruiser, excellent condition, $7900. 477-5491.

32' CAOE COVE CHALLENGER. Replacement over $70,000, as new, $42,500. Terms. 652-3157.

YACHT OWNERS CHARTER POOL. More new listings wanted. Power or sail. 382-6633.

EXCELLENT BUY 26' BAYliner Saratoga 598-2117 May be viewed in Oak Bay. $14,900.

31' SHEPHERD TWIN, FRESH water cooled, boat house kept. Asking $25,000. 478-8103.

FOR CUSTOM BOAT UPHOLstery call Riga Upholstery 383-7621 or 384-6013 eves.

40' WEST COAST TROLLER "M-V Nomic" all electronic, diesel power, 10-ton A license, 642-3461.

8' NEW FIBERGLASS DINGHY row, sail or power. $300. 595-8669.

80 BOATS and MARINE

Gypsy Yacht Sales

KONG-HALVORSEN
ISLAND GYPSY Diesel Cruisers
ISLAND DRIFTER Diesel MOTOR SAILERS

WESTSAIL 32
We are the exclusive agents for this magnificent offshore cruiser. Loaded with sails, instruments, and gear including vane steering. Custom built for owner. Appointment to view. $75,000

ON DISPLAY

DISCOVERY 42
Well equipped proven offshore cruiser. One of a kind. Ready and waiting. $89,000

BAYFIELD 30/32
1977. Wheel, diesel, press. water. Great family cruiser, like new. $38,900

HUGHES NORTHSTAR 26
Race equipped. Lots of gear. Diesel, SS design. Fast and ready. $21,000

COLUMBIA 26
Very roomy cruiser, near new pit dodger, teak cockpit grate, 170% North Genoa, ready to cruise. $16,900

THUNDERBIRD 26
It's hard to find a better equipped 'bird. 5 sails and race proven. $9,450

SANTANA 25
Tri-radial chute, 180% drifter, 140%, 110%. Yacht quality, great cruiser-racer. $15,900

CUB 23
A west coast favorite. Beautifully maintained, including full cover, boom tent, and three sails. $5,995

GRAMPIAN 23
Very room cruiser. Near new motor. Dinghy and three sails. Ready now. $9,750

38' DIESEL LIVEABOARD
Older boat with lots of potential. $17,900

UNIFLYTE 27
Low hrs. on new power. Very well equipped and ready. $22,500

TROJAN 25
Owner says sell. Low hrs. Hurry $9,900

ALL BOATS ON ONE DOCK

Up to 15 Year Bank Financing O.A.C.

2270 Harbour Rd. Sidney 656-5591

FOR SALE, 22' APOLLO, EXTRA-thick fiberglass hull, sleeps 6, 200 horsepower fresh water cooled, Volvo-Penta inboard-outboard, under 100 hours, trim tabs, swimming grid, marine toilet, stove, depth sounder, $13,000 (New price $18,000) can be seen at Sooke Basin Marina, inquire from Ocean Village No. 9, 1317 Kaltasin Road, Sooke.

CONFIADO, 23' BRANDLMAYR in board, 350 C.T. horsepower 250, walk in heads, radio, telephone, depth sounder, gas detector, many extras, immaculate condition, boat house kept. 382-5258.

WANTED BY EXPERIENCED fisherman, West Coast Troller for 1978 season. Phone 247-9227 or write Murray Road, RR2, Gabriola Island.

1975 22' STARCRAFT CHIEFTON camper hardtop, complete with icebox and galley. Sleeps 5. 165 h.p. Merc. cruiser. Inboard outboard. 200 hours just tuned. $9500. O.B.O. 748-8795.

REINELL EXPRESS 24', 225 horsepower Volvo Penta, 450 hours, stand-up head, trim tabs, swim grid, sounder and Sportyak, $9300. 743-2849.

8' TUNNELMICHT HYDROplane, excellent condition, $350, optional 18 horse Evinrude outboard motor, complete with controls, $260. 383-7620.

'71 CHRYSLER OUTBOARD, 120 h.p., new condition, 2 tanks, battery, electronic ignition and controls included, $1200, phone 658-8582.

12' PLYWOOD BOAT ON TRAILer, very stable, excellent for fishing, needs paint, $130 or best offer, 385-4981.

SAN JUAN 24 SLOOP — 12 SAILS, race and cruise equipped, $14,500 or best offer, consider trade as part payment for house or property. Phone 592-9638.

14.5' HOURSTON FIBREGLASS, electric start, 65 horsepower Mercury, trailer, water skis and accessories. Good condition. $1450. 477-2195.

DIESEL
Volvo 6, 30' Monk design, fully equipped. Priced at $24,500. Call Doris, office 386-8395 or home, 477-0953.

WANTED — 120 OR 140 O.M.C. or Merc cruiser engine, complete with or without outdrive assemble. 658-8283.

15'6'' SANGSTERCRAFT, 2 motors, 75 horsepower and 7½ horsepower, clean, extra. $2,700. 382-8697, 384-1344.

BANK REPO. 26' TELSTAR Chriscraft poweretd, hydraulic steering. Phone Monday to Friday 9-5, 598-4541.

18' HOURSTON HARDTOP, INboard-outboard, 165 Merc, trailer, sounder and CB. $6400. 385-8338.

15'5" GLASS OVER PLY RUNabout, 40 H.P. Johnson electric start, tilt trailer, $900. 479-0505.

15' ALUMINUM LUND WITH brand new 20 Merc, trailer, $2800. 4558 Cordova Bay Road, 658-1165.

17' TRI HULL O.M.C. BOAT, I.-O., needs motor work, offers, to $2000 or trade up. 5236 Santa Clara Ave.

WORK OR PLEASURE, SEA CAT 30', C licence, diesel, $22,500. 642-3896.

1977 20-HORSEPOWER AND 6-horsepower Johnson outboard. $725 and $480. 477-5527.

SQUIRE BOAT BROKERAGE
384-3363

'67, 55-HP CHRYSLER W-C 2 tanks $400 or nearest offer. 595-6395.

1974 MARLIN 15, 40 H.P. Evinrude, elec., 1200-lb. RR trailer, excellent condition, 592-0432.

12' INFLATABLE KAYAK, $100, 8' Palagic dinghy, $150, both brand new, 658-5555.

15' DELUXE PETERBOROUGH 25 horsepower Gale electric, $475. Offers. 592-1446.

12' SPORTSPAL SAILING canoe, fully equipped, $350. 642-5161.

9' FIBERGLASS BOAT, LAP strake style with oars, $275. 652-3177.

WANTED TO BUY USED AND damaged boats, 383-1640 or 384-0745.

8' HYDROPLANE FOR SALE. Good condition, $50, 384-9085.

2 NEW PLYWOOD DINGHIES, 7'9" and 6½', well built. 652-1774.

NEW 11' BY 5' PLYWOOD BOAT, $325. Phone 477-3592.

1975 SEARAY 24', GOOD CONDItion, $15,000 firm. 652-3502.

GREY MARINE LIGHT LUGGER four with clutch. $250. 479-4281.

RAWSON 26 FIBERGLASS SLOOP separate head. Call 656-7051.

9' MINTO SAILING DINGHY, 656-5190.

7' SPORTS YAK, EXCELLENT condition, must sell, $165, 385-9469.

FIREBALL SAILBOAT, $600. FOR details phone 384-7360.

80 BOATS and MARINE

DJ YACHTS

POWER

1974 Com. Br. SARATOGA and Trailer, OMC 225, 310 hours, new VHF. Sleeps 5. Encl. Head. Run in Lake. Priced to sell at $16,700

1975 BAJA 24'. F.W.C. Merc. 188. Comm. Bridge. Imm. condition. Asking $17,895

1969 27' UNIFLYTE Express Cruiser. F.W.C. Gray Marine. Loaded. $22,495

1964 30' CHRISCRAFT. Twin Chris 283 F.W.C. Well equipped. $18,895

1958 28' Comm. Bridge CHRIS Twin 1975 Crusader 220 F.W.C. Loaded. Imm. condition. Boat and Boat House $23,495

1976 25' APOLLO Sedan Cruiser, Volvo 170 with 280 leg. Approx. 50 hrs. Many extras. Offers to $22,495

1976 34' TOLLY Tri-Cabin. Twin Merc. 350 F.W.C. 258 hrs. Better than new and priced to sell at $74,950

1975 33' Com. Br. CARVER F.W.C. Twin Ford 351. 200 Hrs. Trades and offers considered to $42,495

1972 24' BAYLINER Express. Merc. 188. Asking only $8,495

1975 26' W. GARDEN Island Commutor. Specialized boat of increasing value. A must-sell special at $8,895

SAIL

16' 1967 CRESCENT Class Sloop. 8 HP Seagull, Explorer Trailer $1,090

21' 1975 NORTHWEST 6 HP Johnson 100 hrs. Sleeps 4. Offers considered to $8,950

32' 1975 Aft cabin Cruising Sloop. 25 HP F.W.C. Dsl. Sleeps 7. Good charter prospect. Asking $44,895

24' 1974 BAYLINER, Johnson 9.9. A good family sailer. Offers to $10,895

30' CAL. Atomic 4 25 HP. Main. 2 Heads's Chute. Sleeps 5. $35,800

30' 1968 C&C designed REWWING. Atomic 4 35 H.P. Priced at $22,000

26' 1975 CLIPPER Sloop. Merc 9.8. Approx. 5 hrs. Trailer included. Must sell $10,995

For more information please contact
Joyce Omlid or Don White
BOSUN'S MARINA 656-5558
Randy Boyle
Oak Bay Marina 598-3366

THUNDERBIRD YACHT SALES
WESTPORT MARINA
FEATURING
BAYLINER Yachts and Sail
CHB 34' Trawlers from $64,000
CRUISE-A-HOMES from $42,000

GOOD BUYS IN USED BOATS

POWER

24' FIBERFORM	$16,500
28' RICHARDSON with diesel	$10,900
26' PORTACRUISER	$15,900
22' K & C	$8,500
24' REINELL	$13,900
26' CHRISCRAFT	$11,900
26' CHRISCRAFT	$10,900
45' GULF COMMANDER	$109,000

SAIL

26' T-BIRD	$6,500
20' BUCCANEER	$6,500
26' REINELL	$11,500
25' BAYFIELD	$15,800
24' SAN JUAN	$12,900
32' MOTOR SAILER	$12,000

LEN RAYNOR — ALEX MACGREGOR
656-5832

EAGLE BOAT & MARINE LTD.
5420 TRANS CANADA HWY.
DUNCAN, B.C. 748-0022
New and used Double Eagle boats. From 14-22' in stock

SPECIAL THIS WEEK ONLY

1973 22'6" Reinell 165 O.M.C. stern drive New 17' Rally $800

140 Merc cruiser, 2200 lbs. E-Z loader $8300

1974 6'6" Cal glass 65 h.p. Merc., 1550 E-Z loader $2800

1972 17'6" Fiberform,120 Merc cruiser, 1800 Roadrunner $3300 New 18' Cal glass 190 h.p. O.M.C. Stern drive 2200 gal. Roadrunner $7200

COMPLETE LINE OF EVINRUDE OUTBOARDS

Used 1—71 85 h.p. Johnson	$995
2—74 70 h.p. Evinrude	$1350
1—74 20 h.p. Evinrude	$550
1—75 9.9 h.p. Johnson	$450
1—70 6 h.p. Viking	$225

Electrolysis
and Corrosion Control Technicians
NORTHWEST ELECTROGUARD LTD.
Distributors for B.C. dealing with protection of wooden, steel, glass ferro, aluminum hulls and I.O.'s. In water electrolysis surveys 16 years of experience behind our products. Corrosion is our only business.
Greg Drury 656-4336

COVE YACHTS MAPLE BAY
POWER
25' Twin, screw K and C express, choice of two from $24,500. 30' diesel, $11,500. 33' dsl. $18,500. 32' TS dsl. $39,800. 27' TS Chris Connie $16,500. 24's from $15,000.
SAIL
45' Steel cutter $96,500. 37' Ketch $44,500. 27' Cal inboard, $19,500. 28' Viking dsl. full price $19,500. PY 23' sloop $10,900. 22' Columbia $5,800. Cal 20, $4,950. Most at our sail dock.
COVE YACHTS LTD.
MAPLE BAY
748-8136 — 748-3241

FOR SALE, 23' CUTTER-RIGGED sailboat. Plywood construction. Seagull outboard. Sleeps three. Fully equipped. Eleven years old. $2350. Phone Gavin or Norma at 112-562-5692.

38' MONK DESIGN CABIN cruiser, powered by 210 h.p. Chrysler marine, head, depth sounder, compass, C.B. stove, etc. Excellent condition, $15,000. 748-2878.

PRICE REDUCED
Buy from owner, and save on 24' Reinell, complete with Mercruiser inboard-outboard, sounder, trim tabs, CB, Mercathode lifeboat, sleeps 5, must sell this weekend, 477-8175 asking $9,850.

EXCELLENT CONDITION — 1977 17' Canaventure with trailer and 70 horsepower Johnson, only 34 hours. Bow rails, canvas top, lots of extras. Worth $7,000, sacrifice, $5,700. 384-6255.

WANTED TO RENT SMALL live-aboard boat from July 7th to 31st inclusive, moorage near University preferred. State rent required and telephone number. Victoria Press Box 447.

18' FIBREGLASS HULL, CAMpion Cruisette with Volvo Penta, 130 inboard-outboard engine, fully equipped, sleeps 3, 1 year old, and scarcely used, $9800, phone 652-4186. No trades.

24' FIBERFORM EXPRESS DEluxe, 225 OMC, Trolling O.B., sounder, C.B., immaculate, $9,995. On show at Victoria Boat Mart, 453 Head St. 383-3324.

DOUBLE EAGLE 18'6"
170 Volvo 6 270 outdrive, V berth galley, wipers, blower, bilge pump, excellent condition, $7250. 477-3910.

1974 22½' SITKA FIBERFORM, 188 Merc., 404 hours, anchor pack, dual batteries, CB, sounder, tape deck, good condition, record of servicing. $9,000. 595-4367.

1971 14' ALUMINUM, NEW canvas top, windshield and controls, 35 h.p. Merc outboard and 4 h.p. Merc., Sears tilt trailer. $1600 or offers. 478-5259.

MARTIN 29 SLOOP, 4 SAILS, new running rigging, Yanmar diesel, inflatable dinghy, sounder, C.B., force 10 heater, 3 burner stove with oven. $24,000. 656-5089.

SANGSTER 14, 35 JOHNSON, good trailer, ideal starter, just $1,295. On display at Victoria Boat Mart, 453 Head St. 383-3324.

RAWSON 26, NOT NEW BUT good condition, great fun. 477-1061.

8' FIBERGLASS DINGHY, ROW or OB, like new, $350. 382-9008.

15' SQUARE END CANOE mold. $150. 642-3328 after 5 p.m.

80 BOATS and MARINE

gp

"It's The Service That Sets Us Apart"

OUTBOARD PACKAGE SPECIALS

15'6" HOURSTON GLASCRAFT
—camper top
—55 hp Johnson elec start
—windshield wiper
—1200 Road Runner trailer
$5095

BAYLINER 1700 MUTINY
—walk-thru windshield
—full canvas top
—85 hp Johnson elec start
—1550 Road Runner trailer
$6195

BAYLINER 1900 Quartermaster
—bow rails
—walk-thru windshield
—full canvas top
—140 hp Johnson elec start
—1550 Road Runner trailer
$6995

All packages include
—battery and battery box
—controls and cables

BAYLINER
HOURSTON
GLASSCRAFT
JOHNSON outboards
VOLVO — OMC
Sterndrives — Trailers
Accessories

All at
GIBSON
Powercraft Centre Ltd.
2520 Gov't St. (Near Bay)
382-8291

BRAND NEW BOAT SALE
BRAND NEW BOAT SALE

Brand new 21' CAMPION Monashee hardtop. Enclosed head, galley, camper top, 200 h.p. Volvo-Penta $14,769

Brand new 25' GREW SS 250 hardtop, 235 h.p. OMC, custom teak interior, swimgrid, trim tabs, full warranty. Last one $21,985

USED SPECIAL — 14'4" HOURSTON Glasscraft complete with 40 h.p. Johnson and EZ loader. 1 owner, very good shape. Only $2995.

HURRY—These Won't Last

Full Service and Parts for
OMC Volvo Mercruiser Sterndrives
Yanmar Diesels and Evinrude Outboards
Quality Accessories at the Marina
OAK BAY MARINE SALES
598-3393 1327 Beach Drive

1976 16' CAMPION RUNABOUT with 50 h.p. Evinrude and E-Z load trailer (50 hours on motor), full canvas top, other extras, $4700. 1976 6 h.p. Evinrude (used 12 hours), $500. Tow rope and junior water skiis, $15. Almost new men's hip waders size 8, $10. 477-3752.

BOATERS!
SEE OUR large display of appliances, plumbing and electrical supplies.
PEDEN R.V. LTD.
2855 Quesnel 386-3464
Behind Empress Pontiac Buick

21' LARSON, FULL STAND-UP camper canopy, cutty cabin, with head, 165 Mercruiser, F.W.C., used 15 hours, still under warrantee, moorage at Oak Bay, price $9500. 100% financing avalable. Call Ron Morrison, 385-7774, 9-5, or 595-1902 after 5 p.m.

18' FIBREFORM, 135 MERCURY OUTBOARD. GOOD CONDITION. 3278 MEGAW PL., 595-8457. $4,290.

YANMAR
SALES SERVICE PARTS
Your local dealer, Stanwood Equipment Sales, 6805 Veyaness Road, 652-1231.

28' WOODEN MOTOR SAILER "Godspel," at B dock, Van Isle Marina, 2 years old. Volvo 7½ horsepower diesel. Survey available. 384-6029 weekday evenings. $9900.

SHARK 24, CRUISING SLOOP, 4 berths, W.C., 6 hp Evinrude, 4 sails inc., spinnaker, refinished. Just $5,995. On display at Victoria Boat Mart, 453 Head St. 383-3324.

20' TRIMARAN SAILBOAT, sleeps 2, outboard motor, stainless steel rigging, fiberglass over wood, recently rebuilt hulls, $1800 or offers. 474-1344.

SAILBOAT—CHRYSLER MUtineer day sailer. Furling jib, mainsail and spinnaker. Caulkins trailer included. Call M. W. Koehler, office 388-1144, home 478-2135.

ERICSON YACHTS
Alex Chisholm Yacht Sales
Anglers Anchorage Marina
933 Marchant, Brentwood Bay
652-3531

28' CHRISCRAFT EXPRESS, loaded with extras, boathouse kept, immaculate. $19,950. Days 478-0021, night 478-6857. Boathouse available.

46' DEEPSEA DIESEL KETCH, 12 berths, sistership to Dulcinea. Priced to sell at $34,950. On display at Victoria Boat Mart, 453 Head St. 383-3324.

23' FIBERFORM, 165 MERC cruiser, stand up head, galley, excellent condition, depth sounder, with trailer and dinghy, $8950. 592-6811.

17' K & C THERMOGLASS, deep V, 65 horsepower Evinrude, E-Z Loader trailer, many extras, immaculate. 595-4975, 5-8 p.m.

8' FACTORY MADE FIBREglass dinghy. Older 3 hp. Evinrude, good running order. $250. 477-9225.

17' DAVIDSON, FIBREGLASS Daysailer, well above average and fully equipped. $1700. 656-4479.

1970 65 HORSEPOWER MERCUry outboard, controls, no tank. $600. 598-6542.

23' REINELL, 1976, EXCELLENT condition, 233 h.p., many extras, $16,500. 477-0686.

CAL 28, FOUR SAILS, SLEEPS 6, well equipped and maintained, 592-9686 or 652-3218.

EXCELLENT 15' RUNABOUT Motor, trailer, very clean, $750. 386-0316.

21' PROFESSIONALLY BUILT fiberglass over plywood, many extras 478-3286.

30' SAILBOAT FOR SALE, FOR details call Ron Morrison, 385-9774 9-5 or 595-1902 evenings.

9' FIBERGLASS MINTOS, BRAND new, $295. Complete with oars and locks. 479-8817.

'73 18' FIBERFORM, 140 MERCUry I.O., sounder, outboard brackets, trailer, $4,500. 478-1520.

36' FIBERGLASS SAILBOAT hull, full keel design, some interior work started. Phone 112—334-3761.

CANOE FIBERGLASS 16' WOODcraft, excellent condition, $215. 598-2592.

80 BOATS and MARINE

A few selctions from our many
National Listings

SAIL

DISCOVERY 42. World yacht, custom built for cruising-living aboard to very high standards. Large suit sails. Windvane. Nissan diesel with 2000 mile range. Deep freeze. Espar. Sailing dinghy. Equipped with no expense spared, a connoisseurs dream. $89,500

CATALINA 27. Dinette model. Evinrude 15 h.p. Good suit sails. Clean and presentable. $16,800

POWER

47' BRIDGE DECK CRUISER. Built in 1932 by Willimington of California this vessel is original and a collectors item. Many fittings irreplaceable. 671 GM diesel fitted 1960 with only 1400 hours indicated. A beautiful classic. $55,000

APOLLO 32. Danish built fibreglass motor cruiser. Perkins 85 h.p. diesel. 6 berths. Separate aft cabin. Beautifully equipped with Espar, AM and VHF. Electric winch. Lloyds certificate. 15 K. cruising at 2 gph. $55,000

West Canada agents for Grand Banks, Fisher Moody, Albin, Sisu and Pacific Pilot.

CATALINA
NATIONAL BOAT SALES LTD. have been appointed VICTORIA AREA AGENT for the CATALINA range of sailing craft. You are invited to inspect a CATALINA 27.

For further information on these or our other numerous listings call DICK CHUDLEY or LUKE KYNASTON

NATIONAL BOAT SALES LTD.
2060 White Birch Road, Sidney B.C.
V8L 2R1 Tel (604) 656-3966
AND ALSO AT
False Creek Vancouver

VAN ISLE MARINA

21' LARSEN	$ 10,500
22' SEA RAY c-w Trailer	$ 13,900
24' REINELL — Loaded	$10,500
26' GREW — B-House	$ 13,000
26' TROJAN C-Bridge	$ 16,500
28' FAIRLINER F-Bridge	$ 13,500
30' GRENFELL C-Bridge	$ 16,800
30' DIESEL requires T.L.C.	Offers
30' DIESEL requires T.L.C.	OFFERS
32' CORONET — Twins	$ 49,5000
32' LUHRS (1975)	OFFERS
34' DIESEL Disp.	$ 16,800
36' CANOE COVE — Diesel	$ 79,500
40' MONK — Twins	$ 43,500
47' CLASSIC diesel yacht	$54,900
52' MONK — Twins	$125,000

SAIL

18' FIBERGLASS sloop	OFFERS
21' NORWESTER sloopr	$10,200
26' REINELL Sloop	$13,000
28' VIKING — Race	$16,200
29' HUGHES — Liveaboard	$22,500
41' LUNENBURG Ketch	$86,000

The above is an example of some of the vessels we are seriously offering for sale. For further information, please contact JOHN ALLEN at
VAN ISLE MARINA CO. LTD.
Tsehum Harbour Box 2130
656-1138 Sidney, B.C.

PELAGIC
PACIFIC INDUSTRIES (1974) LTD.
A COMPLETE STOCK OF FIBERGLASS AND EPOXY MATERIALS
Z SPAR MARINE PAINTS
428 E. Burnside
VICTORIA
386-1811 386-7814

Mercury - Honda
OUTBOARDS
DOUBLE EAGLE
SILVERLINE
BOATS
MULLINS MARINE
SALES LTD.
925 Yates St. D-00365A
382-1928 382-4515

C.Q.R. ANCHORS 15-60 LB. Easy to set, non-fouling, immense holding power. Still at 1977 prices — 15 lbs., $139.50, 20 lb., $169.50, 25 lb., $192.50.

SAILTREND
1157 Newport
592-2711

McQUADE'S
MARINE SUPPLY

Sale: Valor heaters drastically reduced while in-store stock lasts. Warehouse clearance sale: Friday, March 17 and Saturday, March 18. For details look for our display ad March 16, 17, 18.
1252 Wharf St. 388-4343

BRAND NEW
TANZER
SAILBOATS IN STOCK

22' Deluxe "Sailaway"	$10,900
7.5 Metre deluxe — "Sailaway"	$14,995
26 Deluxe "Sailaway"	$18,200

at
BOB WHYTE MARINE
Sales and Service
655-7286
Corner Harbour and Resthaven

SEXTANT
Carl Plath marine. Endless screw vernier, 1941. Perfect condition. Certificate. $300 cash. 383-4347 evenings.

FOR SALE OR TRADE FOR motor home, property etc. 26' Sabercraft in excellent condition completely equipped. 652-3237 or 652-2710.

1971 CHRYSLER OUTBOARD motor, 55 h.p., electric start, remote control, battery and tank, $650. 2575 Avebury Ave.

19' COBRA HARDTOP, 1974, Deep V, 165 h.p. inboard-outboard Mercury, trailer. Sims Avenue. Asking $7,000.

16' BOAT, FIBERGLASS OVER wood, small cabin, 40 h.p. Johnson and trailer $500. O.B.O. 246-3338.

SOLID TEAK SWIM GRID WITH vinyl guard, stainless steel brackets and swivel outboard mount, will fit up to 28' boat. 652-3235.

1974 19½' REINELL WITH TRAILer, 105 horsepower Chrysler motor, excellent condition, 382-4506.

17' FIBREGLASS, NEW CAMPER top, sleeper seats, 65 HP Mercury, electric start complete with trailer, like new, $2400. O.B.O. 656-5742.

O'DAY 20 SLOOP, 4 BERTH, 2 sails, brand new, never launched. $7,500. On show at Victoria Boat Mart, 453 Head St. 383-3324.

20' K & C 170 HP VOLVO PENTA, 280. Depth sounder, new top, new trailer (E-Z loader), 478-4796.

1974 BAYLINER 17', 85 HORSEpower Johnson, Roadrunner trailer. Many extras. $4200. 479-7682.

16' FIBREGLASS BOAT, MERcruiser inboard-outboard, with trailer and canvas. $2250. 642-3382.

BAYSHORE FOR
Marine insurance, 382-7203

PACESHIP 23 WITH MAIN, JIB, Genoa; Johnson 6, sailaway for $10,000. 656-5272.

20' FIBERGLAS BOAT WITH motor, $1000 or best offer, 384-6691.

16' MAHOGANY BOAT, OFFERS. 477-1370.

WANTED: DIESEL GM, 3-53, Phone 479-5881.

JIB FURLING GEAR, $200; 8' Sabot, $260; 384-6246.

OLD 19' PLYWOOD BOAT HULL, asking $100, phone 479-2875.

80 BOATS and MARINE

SUMMER WINE
30' MORGAN, 11'6" beam. Loaded with all the goodies that make a sailboat a sailboat, 3 Genoas and Spin. New watts main, atomic four power, sleeps 7, enclosed head, navigators station with radios. Race or cruise in comfort. $34,400.

26' RAWSON all glass	$10,500
26' BUCCANEER. Shower	$13,500
31' C&C Offers to	$24,900
26' GRAMPION. Sleeps 5	$14,900
CAL Loaded	$36,000
27' CARRIUS. Ketch hull	$19,000
36' PIVER Trimarran	$27,500

CORONITA
32' DISPLACEMENT family cruiser. Chrysler Crown power, F.G. decks, yellow cedar on oak, CB, sounder etc. Recent survey confirms obvious excellent condition $74,900

22' REINELL, 60 hrs.	$10,500
22' K & C Cmnd Br.	$13,500
24' SARATOGA. Like new	$15,500
26' TROJAN. House kept	$14,300
32' LUHRS — Diesel	$34,500
30' CHRIS. Sea skiff	$15,900
33' CHRIS Cavalier	$21,000
36' SHEPHARD	$59,500
45' MONK — Diesel	$59,500

CEDAR GROVE MARINA
Your Sidney Dealer for
ZODIAC
BOATS ON DISPLAY
7 DAYS A WEEK
"Located on the highway just before Swartz Bay"
"The Green Boathouses"
656-2580

Mercury Marine
ANNOUNCES
We are now the exclusive dealer in Victoria for
K & C Thermoglass
Canadian designed and built
See them at
800 Cloverdale
385-1457

CANOE COVE
YACHT SALES
Open 7 Days a Week
656-5711 Sidney, B.C. 656-3915

25' CEDAR Express Cruiser, rebuilt engine. Suitable for cruising and fishing. Asking $5,000

26' REINELL Command Bridge. 1976, as new condition. Shower, trim tabs, intercom, spotlight. Asking $21,000

32' UNIFLYTE (1976) Priced well below replacement. Very well equipped. Asking $85,000

33' CABIN CRUISER. Very clean, economical single Ford industrial engine. Asking $22,700

40' PELAGIC Jenkins, built-in fiberglass, trawler style. Diesel power. Asking $82,000

SPRING SPECIAL
GOOD UNTIL APRIL FIRST
Tune-ups and overhauls to all makes and models.
SIDNEY OUTBOARDS
2520 BEACON AVE.
SIDNEY, B.C. 655-3221
MERCURY DEALER
New and Used Motors

RADIOS—SOUNDERS—RADAR
VHF — Single Sideband — CB radio — Flasher depth sounders — Radar — Chart recording sounders Sales — Service — Installation. Bali and Shemfit Electronics Ltd. 1 West Burnside Rd. 386-9414

LOOK LOOK LOOK
14' Fibreform Delta, 1975 50 hp. Merc. Elec., 1976 7½ Merc Kicker, trailer. Complete with life jackets, rod holder, downrigger. Clean as a pin. Only $3195. Call Fred Best at Mercury Marine 385-1457.

MUST SELL — HAVE OTHER boat — 50' Ferro Schooner, excellent live-a-board. 125 h.p. Cummins. Asking $38,500 or nearest offer. See "Valkyrian II," Fisherman's Wharf, Victoria.

BARGAIN — SANKSTER 22', 188 Merc Cruiser, 9½ Evinrude, Alaskan bulk head, sounder, compass, C.B., anchors, spares, head, galley, dinette, heater, sleeps 5. Canvas $9500. 748-4210.

MUST SELL
Near new 18'2" Hourston Hardtop, full standup camper back. Built in gas tank. Sounder, compass, 135 h.p. Evinrude, R.R. trailer, 112—749-3787.

1976 FIBREGLASS THUNDERbird by John Booth, fully equipped for racing and cruising. Excellent condition. 382-6040.

CAL 20, EXCELLENT CONDItion, asking $6,100. Moored Schooner Cove, Parksville. Phone 723-2869, Port Alberni.

HONDA OUTBOARDS
and generators
See Us Before You Buy
VICTORIA HONDA
2851 Douglas 386-8364

14½' MARLIN, 50 HORSE Evinrude, 7 horse Evinrude, Downrigger, water skis, many extras, completely equipped, on E-Z loader trailer, must be seen, package deal only. 479-1278.

GRAMPIAN 23, VERY ROOMY family cruiser. Near new motor. Ready to sail away for only $9,900. GYPSY YACHT SALES 2270 Harbour Rd., Sidney, 656-5591.

21' EXPRESS CRUISER, INTERceptor V-8, FWC, very clean, rebuilt power, $4,995. On show at Victoria Boat Mart, 453 Head St. 383-3324.

17' HOURSTON HARDTOP, 55 HP. Johnson, 1550 Galvanized Road Runner, all 1977 and as new. $5495. Call Fred Best at Mercury Marine 385-1457.

13' THORNES ALUMINUM BOAT with oars, very good condition, $350. Also 9.9 HP outboard with tank, $225. 477-3986.

1968, 9-PASSENGER STATION wagon, 65,000 original miles, want dinghy and motor, 11 or 12' or ? Phone 388-6474 or 592-2573.

ATTENTION FISHERMEN: HYdraulic coiler, shoot and tub, reasonable. See "Valkyrian II", Fisherman's Wharf, Victoria.

4 H.P. MERCURY OUTBOARD WITH TANK AND LINES, EXCELLENT RUNNING CONDITION, $250 COMPLETE. 652-3566.

PACESHIP PY23, RACE OR cruising equipped, 7.5 Merc, spinnaker, dinghy, etc. Asking $11,000. 477-9994.

26' CAMPION COMMAND bridge, 235 OMC, FWC, fully equipped, $21,500. For more information 479-5885 after 6 p.m.

32' BOAT HULL, 6 CYLINDER, David Brown diesel engine, in water, $1500. May be seen at 385 Gorge Rd. West after 6 p.m.

REINELL 24, SEDAN W-BRIDGE, OMC, C.B. $9,995. On display at Victoria Boat Mart, 453 Head St. 383-3324.

11½ FT. FIBERGLASS BOAT with trailer, excellent condition. Must sell, $275. 745-6622.

SAIL

Reasonably priced 26' Thunderbird. 652-2041.

18' SLOOP FULL KEEL, S.S. RIGging, Johnson 7½. 382-1850.

25' BELLBOY EXPRESS CRUISer, fully loaded, $16,500. 383-3946.

WANTED USED MARINE EQUIPment. The Ship Shop, 383-6211.

MOTOR, OLD 25 HP EVINRUDE, $200. 383-9896.

22 HP MERC 14' BOAT TRAILER, excellent condition $875. 385-3711.

BOAT AND TRAILER, 16½' $500, 383-9896.

80 BOATS and MARINE

USED UNITS

14' K&C THERMOGLASS
—33 hp. Evinrude
—900 lb. Trailer
$1695

14' K&C THERMOGLASS
'74 50 hp. Johnson elec.
—900 lb. Trailer
$2450

16' FIBERFROM
—65 hp. Mercury elec.
—new 1200 Road Runner
$3295

16' BAYLINER 9'74
—50 hp. Johnson elec.
—1200 lb. Road Runner
$3895

16' HOURSTON Glasscraft '73
—65 Johnson elec.
—1200 lb. Road Runner
—very clean
$3995

PACKAGE DEALS OUR SPECIALTY
NEW DOUBLE EAGLE CAMPION
JOHNSON — ROAD RUNNER

bcc bob whyte marine ltd.
SALES AND SERVICE
Corner Harbour and Resthaven
656-7286 SIDNEY
OPEN 9-5:30 TUESDAY-SUNDAY

NEW BOAT CLEARANCE

16' KC OUTBOARD
Sleeper seats, walk thru windshield, full camper top. Hull only.
78 REPLACEMENT $3195
SALE PRICE $2495

20' KC Overnighter
Complete with galley, dinette, ice box, forward V berth, marine head, 170 HP Volvo I.O. Full camper top.
78 REPLACEMENT $12,195
SALE PRICE $9,995

22' KC HARDTOP
An ideal small family boat. Full camper top, 200 H.P. Volvo I.O.
78 REPLACEMENT $13,595
SALE PRICE $10,995

23' GLAS PLY
Cutty model with forward V berth, standup head, galley pack camper top. Twin 140 H.P. Volvo's F.W.C. power
78 REPLACEMENT $24,295
SALE PRICE $17,995

21' NORWESTER
Fixed keel model with galley, private head, sleeps 5. Bow and stern pulpits, lifelines.
78 REPLACEMENT $10,995
SALE PRICE $8,995

MANY MORE TO CHOOSE FROM
HORWOOD Marine
823 PANDORA 385-1451

EAST COAST TYPE DORIES
Heavy Gauge welded aluminum Hulls — Beautiful rough water boats — Rowing and power models on display.
ALL BAY MARINA
2238 HARBOUR RD.
Sidney 656-3167
Open 6 Days — Closed Mondays

4 STROKE HONDA
The new 9.9 horse outboard is now in stock. Uses straight gas. Has built-in 12-volt, 60-watt generator. Demonstrator available.
ALL BAY MARINA
2238 HARBOUR RD.
SIDNEY 656-3167
Open 6 days — Closed Mondays

'75 — 24' REINELL — LOADED — 188 Merc — tabs and (O.B.) — if I have to clean it up and do some repairs it won't go for the Bargain price of $9295. First one with the bucks, gets it. — 8508 Lochside Dr., Sidney.

24' COMMAND BRIDGE, ONLY 157 hours total running time, 188 horsepower Mercruiser, VHS and AM radio, sounder, tape deck, dual batteries, propane stove, dinghy. $14,500. 478-2240.

13½' FIBREGLASS BOAT, 9½ HP Johnson, hardly used, with trailer, moorage in Brentwood, paid until May 31st, $900; also hardly used Scotty downrigger, $45; 478-1321, 478-0914.

26' GAFF CUTTER, ATOMIC power, 3 sails, unused, Dinkum Westcoaster. Steal. $11,900. On show at Victoria Boat Mart, 453 Head St. 383-3324.

DOUBLE EAGLE
1976 17' 130-280 Volvo, sounder, C.B., 2200 R.L. with brakes. New condition. Asking $7600. Call Ladysmith, 245-3735.

'72 16½' GLASTRON 50 MERC, Holsclaw trailer, $2500. 478-7296.

24' SHARK SAILBOAT, 4 SAILS, extras, $7,600. 477-4951 after 5.

83 AIRCRAFT

BABY GREAT LAKES PROJECT well underway. 656-1275.

92 SPORTING GOODS

Robinson's

RIFLES: British Rook rife, S-S, $79; Anschutz mod 180, .22 Peep sight, $169; Savage 284 Cal. 4x, $324; Rossi 22 pump, $119; Rem. 7mm mag 4x, $249; Win 32 spl, $179; Browning 270 auto., 3x9, $369; Alpine 270, $179; Win. 30-05, 4x, $269.
SHOTGUNS: Bock 12g O-U, $239; C.H. Weston 12g quality dble, $179; Browning 12g auto., $199; C.I.L. 12g S-S, $39; Higgins 12g auto., $149; Rem 870 12g trap, $369.
PISTOLS: Browning 9mm H.P. adj. sights, $439; Colt cbvt .45, $399; S-W .357, $223; Van Wesson 357, $279; Beretta .22 auto vest pocket, $139.
FREE 1 YEAR LAYAWAY PLAN
1307 Broad St. 385-3429

INTERNATIONAL KNIVES
WANTED!
RIFLES — PISTOLS
SHOTGUNS
BUY — SELL — TRADE
REMEMBER!
REMEMBER!
"LICENCES" Expire March 31st
574 Yates St. 383-2422

FRANK WHITE'S SCUBA SHOP
832 Fisgard 385-4713
Come in and see how you can get a B.C. 100 Free. The oldest dive shop. We've been in business the longest in Western Canada, there must be a reason.

RIMPAC DIVERS Ltd.
Next open water divning course starts March 28. Enroll now in this popular course taught by the professionals. Dive charter trips to Gulf Islands every day during Easter Holidays. Call the shop at 655-6313 for locations, Times, and Bookings.

PLAY-MOR
Billiard Tables, Shuffleboards
Cues and Accessories
Poker Table Tops for Card Tables
FOOSBALL TABLES
Factory to you—and Save!
384-3332 517 KELVIN RD.

SKI EQUIPMENT FOR SALE, skiis, ski pools, bindings and boots, best offer. 477-8129.

WANTED: TENT AND 2-BURNER Coleman Camp Stove. Reasonable. Phone 478-7830.

LADIES WET SUIT, 5', 110 LBS., $75. 478-4760.

3X9 REDFIELD SCOPE, USED one season. 384-4427.

92 SPORTING GOODS

SPECIAL
4 only, Coin Operated "Butcher-Block" Foosball Tables. These units must be seen.
Playmor Recreation 384-3332

NEAR NEW 4½' BY 9' PLAMORE pool table with all accessories, replacement cost $1,050; asking $700. Phone 592-3536 evenings 6-7 p.m.

MENS BAUER BLACK PANTHER skates, size 8, $35. Ladies figure skates size 4, $15. Call between 5-8, 382-5603.

MEN'S WET SUIT, KNIFE, buoyancy compensator, weight belt, goodie bag. 385-2710.

DRY SUIT, FITS 6'0" 170 LB. male. Cost $600. $350. 478-1952.

BRAND NEW 22, NEVER BEEN shot. Ask for Steve, 479-7205.

93 CAMERAS, SUPPLIES and PHOTO FINISHING

BILL'S PHOTO SUPPLY AND BRAUN ELECTRIC CANADA LTD. ARE PRESENTING A PHOTOGRAPHIC SEMINAR COVERING DARKROOM AND ELECTRONIC FLASH. ALSO THE HASSELBLAD SPSTEM ALL DAY SUNDAY, APRIL 16. THE COST IS $30 INCLUDING LUNCH. FIRST COME FIRST SERVED. EARLY REGISTRATION IS ADVISED. TICKETS AVAILABLE DOWNTOWN STORE ONLY.
Bill's Photo Supply
1675 Douglas 383-7443
NEW HOURS 9-5:30
THURS. AND FRI. 9-9
LANGFORD STORE
NOW OPEN
800 GOLDSTREAM AVE.
OAK BAY STORE
ALSO NOW OPEN
2047 Oak Bay Ave. 592-3129

city photo
1227 Gov't.
385-5633
Everything you'll ever need . . . photogrphically that is!

DEMONSTRATION
Yashica-Contax demonstration with factory representative to answer any and all questions about the system. This Sat. March 18th. 10-4:30. Island Colour Labs, 615 Fort St. 384-2242.

CANON MOVIE CAMERA, AUTO zoom model 1014 with macro, fade in fade out and much more. Includes editor, splicer and screen. 479-5591.

WEDDING PHOTOGRAPHERS
We are looking for the best in Victoria. Highest rates paid, Central Photo Inc., 477-0222.

CANON FTB PLUS 1.8 50 MM lens, with Kako 818HS flash, Soligor 200 mm. Bushnell 28mm, filters, cords, etc. $425. 383-4875.

16 MM BELL AND HOWELL, auto load, sounder projector, excellent condition, asking $500. 478-7813. Call between 9 and 5.

ENJOY UNDERWATER PHOtography, complete Nikonos 3 system with strobe. 388-6374.

ROLLEI P11 UNIVERSAL SLIDE projector. Used twice. $500. 598-7987.

CONSOLE BLACK AND WHITE TV, good working condition. 592-0078. Offers.

CANON 35MM F2.0 WIDE ANGLE lens. Excellent for low light photography. $270 new. $160. 384-5790.

MINOLTA 101, EXCELLENT CONdition, with extras, good beginnings $220. 595-5706.

WANTED: GOOD QUALITY UNderwater camera, phone 652-2307.

SLR ETC. WANTED. TRADE sailing canoe value $500. 642-5161.

AUTOMATIC WINDER, PENTAX ME never used, offers. 386-0441.

96 RANGES, STOVES and FURNACES

30" WHITE VIKING TITAN fully automatic range, with rotisserie, infinite, heat controls. Excellent condition. $175. 479-6435.

21" ELECTRIC STOVE, GOOD condition, $50 or best offer. 383-6869.

SMALL HOT WATER HEATING boiler, oil fired with 5 radiators, $150. Also $50. 38-7275.

VIKING ELECTRIC STOVE, good condition, $75. 652-3890.

STOVE MCCLARY, WHITE, 24", very good condition. 595-4645.

WHITE PORCELAIN WOOD stove. $150. Phone 642-3850.

ENAMEL COAL AND WOOD range. After 6, 384-8204.

WOOD COOK STOVE WITH water jacket. $150. 479-5591.

97 FURNITURE

MATTRESSES
INVEST IN THE BEST
INVEST IN REST
B. F. Goodrich foam rubber mattresses guaranteed for 20 years. Latex foam rubber automatically adjusts to variations in weight giving even support the full length of the spine. They are comfortable, cool, hygenic and are made in a fire retardant ticking. 3'3" $159 — 4'6" $179 — Queen, $229 — King, $299. Box springs to match. Polyfoam mattress topper pads, single $8.55, double $11.85, Queen $14, King $17.75. Angle iron bed frames with rug rollers $34.
IMMEDIATE DELIVERY
GREGG FURNITURE
2300 Douglas 388-7365

GIANT 1 DAY ONLY 50% OFF all regular prices of our stock in the store on Saturday only. Does not include about ½ dozen consignment items. This is once a year chance. Buy now and save. Super solid Oak and Mahogany bedroom and dining room suite, jewellery, china, etc. Financing available O.A.C. Also Chargex, Master Charge. Only 15 minutes from town, 10 from Woolco. Pete's Place open nights and Sunday, 786 Goldstream, 478-6000.

RIGA UPHOLSTERY
Reupholstery of furniture — Boats — Campers etc.
MARCH SPECIAL
20% off "American Fabrics" or choose from in stock fabric from $4.95 yd. — Visit us in Market Sq.
For estimates with samples call 383-7621 or 384-6013 eves.

CONTEMPORARY CHESTERfiled suite with 2 large chairs; telephone table and chair; imitation brass double bed, brand new. Odds and ends. 656-4674.

SINGLE BED WALNUT, RADIO bookcase headboard, box spring, mattress, like new. $125. 385-8155 mornings.

FRENCH PROVINCIAL DINING room suite, 5 chairs, one captain, glass hutch and buffet, good brocade seats, $1000. 592-6770 anytime.

NORWEGIAN ROSEWOOD COFfee table, 62-30, $150. Delicraft French Provincial coffee table, matching end tables, $250. 656-4645.

BEDROOM SUITE, BED, DOUble dresser with mirror, single dresser, two end tables, asking $150 cash. Dial 598-7954.

ARBORITE KITCHEN TABLE and four chrome chairs, good shape. $30. 598-1163.

BEDROOM SUITE, TRIPLE dresser, two night tables and twin headboards, $325. 656-4646.

THREE-QUARTER BED, WALnut, complete $65. 384-8615 evenings.

QUALITY SWIVEL ROCKER, burnt orange, velvet plush. $200. 382-9543.

SOLID WALNUT DINING ROOM table and 4 chairs. $350 or nearest offer. 595-3825 after 4 p.m.

WALNUT DUNCAN PHYFFE drop leaf table with four lyre back chairs, $350. 477-7628.

30X40 DOUBLE PEDESTAL WALnut desk, $75, 385-2044.

NEW BURLED TABLE, EXcellent looking, offers. 479-6791.

OFFICE DESK, DOUBLE PEDEStal, new condition, 383-5308.

BED, LOVELY ENAMEL WITH brass, single, $90. 598-5861.

BEDROOM SUITE FAIR CONDItion $75. 384-0951 after 5 p.m.

UNUSUAL COLLECTION OF fine furniture for sale. 474-1065.

USED CHESTERFIELD AND armchair, $150. 474-1975.

ANTIQUE ENGLISH OAK piece dining room suite. 595-8491.

KITCHEN SET, MAPLE FINISH, 1 leaf, 2 chairs, $165. 385-8264.

97 FURNITURE

Spring Sale
many top quality buys during our storewide sale.
OPEN EVERY DAY
DODD'S Furniture
2563 Quadra St. 388-6663

FOR SALE
Unpainted bunk beds. Yellow chrome kitchen extension table and two chairs. ¾ bedstead, spring and mattress. G.E. floor polisher. All perfect condition. 598-8204.

BEDS, 2 39" EXCELLENT CONdition, steel frames and castors, dresser with mirror, new condition, gold curtains to cover 10' window 64" long, 6' window, 96" long, 383-2127.

COLONIAL CHESTERFIELD AND chair, floral. Almost new, $500. Round sectional rose colored nylon chesterfield, $175. 2-piece china cabinet, dark colored, $100. 477-0440.

3 PC RADIO HEADBOARD BEDroom suite $200; 54" Beautyrest box spring and mattress $175; Roll-away cot $40. Mel's Bargains, 3460 Quadra, 384-3152. Chargex available.

UPHOLSTERY
Quality workmanship guaranteed. Free in-home estimates. Tillicum Furniture and Upholstery, 2612 Sooke Rd., 478-0522.

SALE SALE SALE
Our already low prices are reduced once again. Come see at Axiom Antiques, 546 Herald. 383-4214.

SPANISH COFFEE TABLE, Spanish end table, chesterfield, chair, dinette suite, pictures, etc. etc. Other household articles, $400 for the lot. 382-7823.

TWO NEW CONTINENTAL BEDS, complete, headboard and linen; one recliner chair, three chest of drawers, one five drawer, two three drawer. 384-3478.

QUEEN-SIZE BOX SPRING AND mattress, excellent condition, $150; 5-piece dinette suite, $125; games table, $40. 652-2774.

HANDCRAFTED TEAK OR WALnut cabinets, and tile top tables, now on view at Pegasus Antiques, 1114 Langley Street.

CORNER LIVINGROOM; CANE diningroom; four pieces; oak bedroom suites, excellent condition, phone 382-3842 before 7 p.m.

MATCHING LOVESEAT, RECLINing chair, Ottoman (brown naugahyde), excellent quality, good condition, $295 for set. 386-0648.

BLACK VINYL COUCH, AND two chairs with footstool in poor condition, $70. Plus miscellaneous items. 386-0266.

DARK WALNUT BEDROOM suite, 2 dressers, 2 side tables, bed set, excellent condition, $500. 477-8444.

MUST SELL HIGHBACK LOVEseat, mixture of colours, Herculon material, excellent condition, offers, 474-2840.

OLDER TYPE BEDROOM SUITE, $125; older type chesterfield and chair, $75. Call after 6 p.m., 385-7308.

ROLL-AWAY BED AND mattress, $45. Continental single bed with Sealy mattress, $50, 383-3681.

WATERBED
4 months old, queen, complete with heater, $125. Before Monday. Call 384-0965.

GOLD VELVET ROCKER, $110; chesterfield and chair, $45; dinette suite, $45; roll-away bed and mattress, $45. 386-1263.

LIQUOR CABINET, $20; 2 SINgle bed headboards, $10; red velvet highback chair, like new, $95; 595-3862.

CHESTERFIELD AND CHAIR, $125; cow hide rug, $100; wooden statues. 595-8982.

SIMMONS BED, CHESTERfield, brown, 6 months old. Excellent $300. 598-7987.

CUSTOM BEDS; CAPTAINS, $125, mates $115, bunk beds, $100. 479-7400.

WANTED HIDE-A-BEDS IN ANY condition for re-upholstering. 474-1094.

FRENCH PROVINCIAL SOFA and chair, gold brocade, fair condition, $200. 385-2608.

FRENCH PROVINCIAL CHESterfield and chair, excellent condition, 479-4420 after 6 p.m.

FRENCH PROVINCIAL 4 seater chesterfield and chair, gold, $450. 592-3529.

FIBREBOARD 4' WARDROBE, walnut finish, nearly new, $56 value, for $20. 598-1896.

SAGERS' — VICTORIA'S LARGest selection of colonial furnishings. 1802 Gov't, 386-3841.

YOUTHS BUNK BEDS WITH mattresses,bars, and ladder. $100. Day bed $50. 592-3868.

¾ BED PADDED HEADBOARD, clean, $35, delivered. 479-1859 after 6.

MODERN HIGH BACK SWIVEL rocker, patchwork upholstery, colonial style, like new. 388-4738.

FRENCH PROVINCIAL SOFA and chair for sale, green, good condition. 477-6058.

DINING ROOM SUITE, 7 PIECE solid pine, excellent. 721-3604 Saanich.

I HAVE AN OLD FASHIONED chesterfield and chair for sale. $200. 384-8727.

FOR SALE
5 piece colonial suite, asking $1000 or best offer. 595-0933.

SEMI-RETIRED UPHOLSTERER recovers your chair with your material, $65 labour. 478-1262.

WALNUT DINING SUITE WITH buffet, hutch, extra leaves. $300. 592-9295.

OAK SIDEBOARD, OAK DRESSer, misc. chairs, phone 598-7501 after 5.

SOLID ROUND PINE DINING table, four upholstered chairs, $550. 477-6118.

DELUXE KING SIZE WATERbed, like new, asking $550. 658-5672.

USED GOODS STORE
3932 Douglas Street.

MODERN LIKE NEW CHAIRS, table, half price, $80. 592-3904.

SINGLE BED, FOUR PIECE, bedroom suite. 384-0658.

LOVE SEAT, HIDEWAY BED new condition. Best offer. 385-7351.

UPHOLSTERED SWIVEL CHAIR, gold color, as new. $100. 592-2271.

98 TV, STEREO, RADIO SALES and SERVICE

MARANTZ 2235B AMPLIFIER, Marantz turntable and Yamaha NS451 speakers, 3 months old. 474-1065.

PHILLIPS STEREO AND Record player combination, walnut cabinet, like new condition, $195. Call 385-4816.

C.B. — 40 CHANNEL COURIER, Centurion U and L.S.B., Super scanner antenna and 40 foot tower, 478-3259.

PANASONIC 3-SPEED REEL TO reel tape recorder, as new and Viking Hi-Fi Console, solid mahogany wood cabinet. 596-6450.

STEREO, BAR, FIREPLACE combination, $375. 112-246-4297 Crofton, B.C.

25" ZENITH COLOUR CONSOLE TV, immaculate condition. 595-7561.

2 HANDIC WALKIE TALKIES, 5 watt, extra antennae, battery chargers. $300. 598-6885.

AUDIO VIDEO EQUIPMENT FOR sale with extras, must sell, $750 or best offer. 382-9309.

SACRIFICE $2,500. STEREO SYStem for $1,450. Phone 384-8075 pager 223 anytime.

DENON PMA 500Z
intergrated amp. $325. 479-7671, 5-7 p.m.

ONE PAIR YAMAHA NS-690 speakers as new, $425 pair. 383-1220.

CONSOLE STEREO WITH AF-FM radio, cabinet, beautiful condition, $125. 384-4763.

EXPERIENCED T.V. REPAIRman, reasonable rate, 658-1038 evgs.

FLEETWOOD 26" COLOUR TV, 6 month old, console model $600. 478-2835 after 5 p.m. weekdays.

QUAD STEREO, DUAL TURNTAble, 4 speakers. $350. 598-5715, after 4.

120V-12V TRANSFORMER
479-5451.

2 REALISTIC CB WALKIEtalkies. $120. 383-4296 or 385-6938.

98 TV, STEREO, RADIO SALES and SERVICE

385-5555
"Sound is Everything"
Open 'til 9 Nightly
Buy the best and reduce costly service calls!
Yes, we take trades!
No down payment!
Free delivery!
Chargex Bank Financing!
Color TVs Stereos
Panasonic Full Line
Hi Fi Epuipment
Technics
Dynaco/Dynakit
Harman Kardon
JBL - Bolivar
Speakers Special
Trade-In Clearance
Marantz Receiver, $259. Sony Receiver, $299, KEF Speakers, $199 pr. Akai Receiver, $299. Sansui amplifier, $299. Pro Linear Speakers, from $119 pair. Terms Available. "Havin' trouble findin' time? We are open 'til 9 Monday-Friday, Sat. 10-6 p.m.
Independent Buyers
Discount Service Ltd.
939 "C"
Esquimalt Road

RENT TO OWN
1978 20"
ELECTROHOME
COLOR TV
NOTE: Rent to own also available for 26" Console TV.
3 year 100% warranty on all parts, labour and picture tube. Call
CITY CENTRE TV
OPEN 10 A.M. - 9 P.M.
6 DAYS A WEEK
477-6971
Next to K Mart in the Mall

Mais
385-2435
RENT — COLOR TV
or Black-white, appliances, furniture, microwave ovens. 1821 Cook.

CAR STEREO
under dash cassete player with auto reverse, fast forward and rewind. Reg. $129.95 SPECIAL $99.95. On premise installations available.
B.C. SOUND & RADIO SERVICE
931 FORT ST. 383-4731

25" MEDITERRANEAN ZENITH Console with electronic tuner and mid-band channels $799. 20" Zenith Portable Color TV with Color Sentry —Electronic Tuner — and Equipped for Mid-Band viewing . . . Only $649, set up and serviced by our qualified technicians. Butler Brothers, 1720 Douglas, 383-6911.

STEREO COMPONENT, TECHnics Panasonic, speakers SB7000A, stereo cassette deck 671, Technics tuner ST8080, Technics amplifier SU8080, Technics direct-drive automatic turntable, SL1400MK2, Quartz turntable. Top-of-the-line equipment. 386-7114.

MUST SELL
Receiver Sansui 9090 D.B. Car speakers; Tyrvox by Audiovox, C.B. 4740 Messenger, House speakers; Altec Lansing Model Nineteen's. Best offers. Phone 656-5605.

MUST SELL LARGE INVENTOry of used colour and black and white T.V.'s. No reasonable offer refused. ELECTRON TV SALES and SERVICE, 100 Burnside W. 383-5432.

SUPER SPECIAL FISHER 4 channel with 4 speakers. Now nly $599.95.
ATLAS STEREO AND TV
763 Fort St. 385-2712

SPEAKER KITS
Q-lectronic Services
1543 Fort St. 595-5312

SANSUI AU5500 AMP. PIONEER tuner, dual 1228 turntable, Two Prolinear speaker, $600 firm. Call 474-2076.

EXCELLENT CONDITION TVS, black and white $45; color $150. With guarantee, 383-8774 or 382-1234.

AKAI, 4-CHANNEL RECEIVER, model AS960, Electra turntable, 2 pro-linea speakers. Like new, $800. Will not separate. 382-6670.

NEW CABINET MODEL COLOUR TV 25" Sacrifice. owner must move. Hitachi 4 months old. Call 642-3428.

99 GROCERIES, MEAT and PRODUCE

WILLIAMS
QUALITY MEATS 795 FORT ST
384-0525 — 384-0526
GRADE "A" FREEZER BEEF
Sides—$1.09 lb. Hinds—$1.39 lb.
Full Baron—$1.25 lb.
Cut, Wrapped and Frozen
Price per pound increase due to trim, bone, etc.

ALBERTA A-ONE STEER, SIDES 98 cents lb., hind $1.26 lb. Side of pork, 98 cents lb. Cut, wrapped and quick-frozen. Weight lost in trimming and boning will increase the price per lb. Custom cutting and smoking, 20 cents lb. Old Country Meats, 642-3950, Sooke. Closed Monday.

SCOTCH MEAT SPECIALTIES
AT McCOLLS
Black puddings, mealie puddings, haggis, slicing sausage, Scotch meat pies.
PARLIAMENT MEWS
Ste. 5—230 Menzies St. 382-1611

ALBERTA MEAT MARKET
Sides Gr. A. choice baby beef. 180 lb. avg. $1.05 lb.
Hind quarters $1.13 lb.
Cost per pound increases due to trim, etc.
1811 Cook 383-8552

50c DISCOUNT WITH THIS AD at Bace's Honey Farm. North on Highway 17, lefet on Hamsterley to Brook'eigh to Oldfield. 658-8319 daily except Sundays.

HONEY FIREWEED BLOSSOM. Own Bees. 30 lbs. pail $21. After 5 592-2265.

SELECTED NETTED GEM POtatoes, 100 lbs. bags, $5. 5480 West Saanich Rd.

POTATOES AND CARROTS BY the sack. Phone 652-1545.

100 MISCELLANEOUS FOR SALE

FAMILY CAR
'76 Buick LeSabre, looks and drives like new, steel radial tires, radio, etc. $3225. 595-5188.

GARAGE SALE — BRASS BED, $75; large baby pram, $60; twin stroller, $25; baby clothes; carseat; walker; rootrack; miscellaneous, 3937 Lexington Avenue, Sunday, 10-3.

2 GIRLS BIKES, 5 AND 7 YEARS, $15 and $30; 19" rotary lawnmower, good condition, $50, 477-4074.

METRONOME, $15; SONY TAPE recorder, $50; twin gold bedspreads, $20; new portable radio, $25; wicker birdcage, $10. 598-3755.

AIR MATTRESSES; CHESTS OF drawers from $24.95; miscellaneous, Gypsy Wagon, 15 Market Square.

18 CU. FT. UPRIGHT FREEZER, clean and in good working condition, 385-5374.

4-BURNER GAS RANGE, $100; bathroom vanity sink with taps, $30; pogo stick, $5. 385-6891.

SPLIT LEAF PHILODENDRON, 6' high, $15. Kitchen magician, $10. Call 385-7085.

GARAGE SALE: SATURDAY March 18th. 1534 Redfern St. 595-1946.

HEAVY CHROME TABLE AND 6 chairs, yellow, excellent condition, $85. 383-6593.

FILTER QUEEN VACUUM cleaner, new, $265. 598-3756.

100 MISCELLANEOUS FOR SALE

ANTIQUES
and
FINE
FURNISHINGS
AUCTION
THURSDAY-7 P.M.
Persian - Oriental Rugs
Silver-Copper-Brass
ANTIQUE
Sheraton Case Piano
OIL PAINTINGS
Baxter Prints - Watercolors
DINING SUITES
KILSHAWS
Auctioneers Ltd.
1115 Fort St.
384-6441

SUPERB RARE FIND, 10 PIECE Continental European heavy solid oak dining room suite with Buried walnut fronts. Table 6 chairs, china cabinet, buffet, and server. A real must see. Marble clocks all 50 percent off regular prices. Financing available. O.A.C. also Chargex and Master Charge. Pete's Place 15 mins. from Town 10 from Woolco. 785 Goldstream 478-6000.

GARAGE SALE, NEAR NEW dishwasher, camping gear, water skis, tools, drain tile and building supplies, 2 wood twin seal windows and miscellaneous items, 55-3987 Gordon Head Road, Saturday 1-5, evenings after 6, 477-3019.

10" DELTA-ROCKWELL RADIAL H.D. 2 arm, 2 H.P. 220-440 V 3 phase, good condition, $450, No. 15 Webster blower fan, $35, 20" BB head planer, 5 H.P. 3 phase, detachable, $800, 486 Garbally Road, 9-5 Saturday and Sunday.

MOVING
21" Admiral Colour TV $150, vilas twin beds $200, 7'6"x9' British India Rug $300, Westinghouse portable dishwasher $115, new upholstered occasional chair $100 plus two other carpets. 658-5685.

GIRLS BICYCLE, SIMPSON Sears Spyder model, 20" wheel base approximately 4 years old, good condition $30. Girls single bed French Provincial style 39" wide, in excellent condition, headboard, boxspring steel frame and mattress $170. 598-4248.

BRUNSWICK POOL TABLE WITH accessories, $475; pine wood, 4-piece, light-green chesterfield suite, $650; Philco 8-track cabinet stereo, $175; apt.-size piano $1200; excellent condition. Open to offers, 642-5813.

GARAGE SALE — MATCHED washer and dryer, $5; 10-speed bike; TV games; wood-burning stove, needs converting back from oil; many more miscellaneous items. 119 Battleford. 10-3, Saturday only.

GARAGE SALE, KENMORE washer-spin dryer, $100, fridge, $75. Oil drum and stand, push mower, rug, chairs, dresser, miscellaneous. Cheap. 648 Moss. Sunday 11-3 p.m.

ONE BOOTH, SOFT DRINK DISpenser, used, $200 or best offer. 30 pound plastic pails with lids, 50 cents each. One 12' display freezer used, best offer. Phone 595-6832 days, 9:30 to 5.

TRAILER EXTENSION, RACING set, wallpaper, new doors, paint, floor polisher, small wardrobe trunk, hot plate, electric heaters, medicine cabinet. 383-5035.

VIKING, 16 CU. FT., FROSTfree combination fridge and freezer, 2 door, side by side, approx 5 years old, $500 or offers. 386-7922.

30" MOFFAT ELECTRIC STOVE, bathroom vanity with arborite top, Admirals solid-state stereo, in wood cabinet over 5' long, adjustable dressmaking form, 478-8215.

GARAGE SALE, 1376 HASTINGS St., Sunday, March 19th, potters wheel, $75; 6 year crib, $35; John Deere Rototiller, $175, and miscellaneous. 479-7056.

COLDSPOT CHEST FREEZER, 17 cu. ft. $150. Buffet $75. 2 tv's, 3 way combination, good condition, $60 each. 652-3732.

PORCH SALE, 10 MENZIES, SATurday and Sunday, at your own price. Volkswagen window van, $1200.

GARAGE SALE, SATURDAY, 1307 Palmer — desk, car stereo, headboard, mattress, and miscellaneous, 385-6344.

BOYS' 10-SPEED BIKE, GOOD condition, $75; fish tank with iron stand, filter, heater and light, $25; 477-4725.

CORD, BEIGE SOFA, MODERN, 5 months old; walnut cabinet, color TV, 26"; two Chinese hooked rugs. Phone anytime, 479-0562.

TWIN BLADE ELECTRIC LAWNmower, $57, 20' aluminum extension ladder, $25, also assorted tools. 384-4228.

EPIC, 1965, FOR PARTS, $100, good engine, transmission and rear end; Captain's swivel boat chair, $20. 592-9465.

FOR SALE: WESTINGHOUSE washer spin dryer, portable $40, Box spring, single. Old fashioned buffet. 595-2536.

2 HOLLYWOOD BEDS, 39", DOUble bed frame, head, foot boards, no mattress, bird cage and stand, 477-0576.

LADY'S DRESS SHOES, SIZE 7½; bathroom medicine cupboard; four large cupboard doors; garden tools. 592-6475.

17 CU. FT. COLDSPOT freezer, $150. Humidifier $50. Chesterfield and chair, $100. Six pack for 340 H.P. motor $200. 383-7309.

OLD WESTINGHOUSE UPRIGHT radio, $20 treadle for sewing machine, $40; crossbow with bolts, $125. 477-4838.

GE PORTABLE TOP LOADER dishwasher, excellent condition, avocado green. 656-5317.

POWER REEL MOWER, POWER edger, rotary mower, reasonable, phone 652-1509.

12x16 GREEN SHAG, LIGHT green bath tub, toilet and sink. 479-2337.

10-SPEED BIKE, 20" FRAME, $50; Roper dishwasher, $325. 477-6198.

DEEP FREEZE, VIKING, 21 cubic feet, chest type, good condition, 595-5438.

SINGER FEATHERWEIGHT with zig-zag set, $65, 16 bass organ on legs, $30; 383-4690.

WOMEN'S MEDIUM-SIZE THERmo-float jacket, never worn, originally $30, asking $25. 598-1163.

PATIO SALE, SMALL ITEMS, one bicycle, Saturday-Sunday, phone 383-7846.

REDFIELD 4X4 PLEX RIFLE scope, brand new, originally $80, asking $30. 598-1163.

KROEHLER HIDE-A-BED, $175; junior boys 10 speed, $45; Atco reel mower, $100. 479-3257.

NEW NETAL T BARS FOR hanging ceiling tiles, 4' and 6' lengths. 383-6637.

FOR SALE 19 CU. FT. FREEZER year old, hardly used, $250. Please phone after 7. 383-2277.

DISHWASHER, VIKING DELUXE portable $100, phone 384-7360.

GARAGE SALE, 9 TO 2, 6950 Wallace Drive, Brentwood Bay.

ONE MOTORCYCLE HELMET, $15, good shape. 598-1163.

CEDAR CHEST FOR SALE
479-1757

BUNNIES FOR EASTER, ASsorted colours. $4-$5. 652-3501.

SIT-DOWN LAWNMOWER FOR sale, 656-3891.

LIKE NEW GARDEN SPRAYER, Size two gallons, $10. 383-0422.

KITCHEN-AID PORTABLE DISHwasher, new, phone 721-3858.

BATHTUB, SINK AND CABINET, matching toilet, phone 477-7818.

AUTOMATIC WASHER WITH 18 lb tub, $75. 382-7061.

100 MISCELLANEOUS FOR SALE

VIKING 2 DR. FROST FREE fridge, $200; vinyl 3 position recliner $95; overstuffed tapestry sofa $58; 30" Admiral continuous clean range $100; Frigidaire fridge $69.95; arborite buffet $90; avacado 2 dr. fridge $100; newer model Westinghouse fridge $169.95; double size hi back Skiar sofa bed $150; sofa loveseat and chiar, good condition $198; 5 pc. dinette suite $39.95.

TheTraders
388-6264 715 Finlayson
Open nights 'til 9 p.m.
Sat. 'til 6, Sun. 12-5

TOOLS
5-speed drill presses $169. 12-speed drill presses $209. Vices 3" $19.95, 4" $29.95, 5" $39.95. Bench Grinders ½ h.p. $44.95. Socket sets from $8.95 to $249. Hundreds of of items all at discount prices. Wrench sets, screw driver sets, air tools, power tools, etc. It pays to shop at Nelson Discount Tools, Highway 101 East and Golf Course Rd. Port Angeles, Washington. 457-1116. Open Tues. to Fri. 9 a.m. to 5:30, Saturday 9 to 5. Closed Sunday and Monday.

GIANT 1 DAY ONLY 50% OFF all regular prices of our stock in the store on Saturday only. Does not include about ½ dozen consignment items. This is a once a year chance. Buy now and save. Super solid Oak and Mahogany bedroom and dining room suite, jewellery, China, etc. Financing available O.A.C. Also Chargex, Master Charge. Only 15 minutes from town, 10 from Woolco. Petes' Place open nights and Sunday. 786 Goldstream 478-6000.

Will George Woodworking
IS MOVING
Large assortment of various wood cuttings and related misc. items priced to clear!
March 15th-19th, 9:00-5:00
436 Garbally Rd.

DEMONSTRATOR, DISPLAY and scratched Sunbeam and Oster appliances. Great values on lawn mowers, grass clippers, mix masters with dough hooks, frying pans, heavy duty blenders, irons, toasters, slow cookers and can openers. Sunbeam Appliance Co., 912 Pandora, 383-8543.

DOUBLE BED COMPLETE, AS new $50; Pincore single all rubber mattress $50 (never been used, cost $114); vanity dressing table with mirror $50; new quilted bedspread $20; single bed $50. 592-4528.

CONSTRUCTION SHED, DEWALT cut off saw, diamond drill and bits, small power plant, jumping jack, power drills, extension cords, transit and builders levels, stroke sander, door press, phone 385-2496 between 8 and 5.

UNIVERSAL TRADING CENTRE 584 Johnson, Upstairs Warehouse. Bargains. Tools, furniture and fridges, curios, glasswear, pictures, stereos, cameras and jewellery. 383-9512. We Buy, Sell and Trade.

LARGE, HEAVY COUNTER with shelves, stained finish, would make ideal workbench. Also Spartan cabinet radio, 1952, working, Older, portable sewing machine, Ph. 386-6259.

COMPLETE NEW PING PONG table; 4-Man tee pee trailer, small fridge; 30" bathroom vanity; new 3x12 circular above ground pool; two 9x12 carpets and misc. 721-3759.

FRIDGE, 12 CU. FT., $75. SPEED Queen washer and dryer, $100 each. Unique dining table, 3½x7, solid wood and 6 chairs, offers. Three single box springs and mattresses and frame, $10 each. 479-0255.

9 PIECE WALNUT TWIN BEDroom suite only $379, walnut tea wagon $189 also a good selection of sterling silver, older style furniture etc., etc. Gypsy Caravan Antiques 658 Herald St.

GARAGE SALE, SATURDAY, March 18th, 10 a.m.-4 p.m., odds and ends, macrame beads, etc., wool, women's clothing, extra large. 852 Orono.

GARAGE SALE, 2895 ASHLEY Road, (off Admirals Road, onto Murray, then to Ashley), Saturday and Sunday — mattresses, bikes, miscellaneous articles. 384-4633.

INCINERATOR BARRELS, $6 DElivered, screens and covers extra. Old barrels removed, reasonable. 479-4067 after 6, before 8 a.m.

Office Desks
30"x60", new. Private. 656-5929.

WELL FINISHED FRONT counter 8'6½" long 26" wide, 40" high, drawers and doors and shelves. 479-7138.

SOLID WALNUT BUFFET AND hutch, $450; kitchen suite, reg. $369, $250. 479-5453, 479-4655.

HITACHI SOLID STATE 20" PORtable colour TV, Luminar 1, 1½ years old, $450. 658-8055.

GARAGE SALE, 3205 CARMAN; deepfreeze, refrigerator, tables, chairs, miscellaneous.

23 CU. FT. COLDSPOT DEEP freeze, $200. Berkley commercial hand slicer, $100. 478-6736.

OUTDOOR INCINERATOR BARrels, ready to use; free delivery, $5.95. 383-1328.

OAK WHISKEY BARRELS, freshly emptied, good condition. $15. 383-1328.

BEAUTIFUL ITALIAN TILE, direct import prices, free estimates. 386-2812.

JACUZZI $800, SPIRAL STAIRcase $500, 1 Persian rug, machine made in Belgium, $400. 384-3690.

TOP QUALITY ARMSTRONG SOlarian; Price reduction equals installation cost. 595-5245.

SCREEN REPAIRS
B.C. ALUMINUM 3930 DOUGLAS

WATERBEDS
478-7345 DAY OR NIGHT

CHILDREN'S SAND BOXES, 4x4x8" with sand, $16 delivered. 383-0974.

LIKE NEW SAMSONITE LUGgage piece in blue with wheels and pulley. 382-2998.

Hide-a-Bed, $100; two toilets, $10 each; aluminum frame window, 40 by 46. 656-3677.

STEEL L-SHAPED OFFICE desk, $150. Credenza, $150. 3M office copier, $750. Sooke, 642-3100.

FRIDGE AND ELECTRIC stove, good condition, $250. 384-1618.

OLDER SINK, TOILET, 3 BURNer electric stove, $25 each. Mall boxes, metal wall heater. 385-6217.

SMALL UPRIGHT WEStinghouse freezer, Harvest gold, 592-0040.

SMALL STOVE $40 AND REfrigerator, $80 in good working order, 595-6204 evenings.

LARGE CRAFTSMAN SHOP VACuum, $40; 16" Homelite Chainsaw, $80. 478-7296.

WASHER AND DRYER, PLAYpen, all in excellent condition, reasonable. 656-7193.

APT. SIZE WASHER AND dryer, $475; juicer, blender, exercise bike. 598-5724, Linda, after 6.

AUDIO VIDEO EQUIPMENT FOR sale with extras, must sell, $750 or best offer. 382-9309.

10" DELTA TABLE SAW, CABInet maker's model, $500. 617 Chatham Street, 9 to 5.

ADMIRAL PORTABLE DISHwasher, Avocado, cutting board top. $200. 479-9140.

HOOVER WASHER SPIN DRYER excellent condition, $100. Phone 382-4480.

MATCHING SET, HANDMADE India carpets. 12x15 and 8x10. 592-0595.

GOOD QUALITY
CHANDELIERS—592-3868

CARPET, DRILL, SAW, PICNIC supplies, station wagon, doors, basin. 477-8543.

TREADLE SEWING MACHINE. 658-1028

VIKING DRYER, 10 YEARS OLD, good condition, $125. 477-1393.

CAPTAINS BED, $100; 10 GAL. aquarium, $20; 478-5205.

UKRAINIAN EASTER EGGS FOR sale. 592-3892.

WEDDING DRESS AND VEIL size 13, $100. 477-9659 after 5.

100 MISCELLANEOUS FOR SALE

Continental Quilts
MUST BE SOLD

Kitchen Aid Dishwashers	$399.00
Kelvinator Range (avoc)	$486.00
Kelvinator self-cleaning range. White	$500.00
Odd headboards queensize Reg. to $300	$100.00
Single headboards. As low as	$ 10.00
Padded headboards — as low as	$ 11.00
Chesterfields from 30 to 50 percent	off
All lamps at least 30 per cent	off
Single matts and base only	$139.00
Queen matts and base only	$219.00
Vilas Dining Room furniture clearing	
All pictures Up to 50 per cent	off
Brass beds queen size	$398.00
Panasonic 20" TV	$499.00
Panasonic 26" remote	$949.00
Vilas Beds, 3'3" and queen—clearing	
Odd occasional chairs — up to 30 percent	off
Carpet samples —	25c to $1.00
Swag lamps — up to 50 percent	off

LOTS MORE
CONTINENTAL FURNITURE
716 Johnson 386-2458

CLASSES IN STAINED GLASS
Beginning April 4th. Register now. Island Craft Supply Ltd., 2506 Douglas, 384-0421.

DRAPERY AND FABRIC SPECIALS
We have twin spreads Reg. $24.95 now $19.95 each.
Also double spread Reg. $120, now $99.
Drapes Avocado green 94"x82½". Special now $150.
Also many rolls of fabric and oddments. Come in or phone Simpson Drapery, 2030 Douglas St., 382-5323, 382-2761.

Mel's BARGAINS
USED FURNITURE
3 pc. smoked glass coffee table and end table set $195; 8 cu. ft. Roy fridge $140; Fleetwood color TV $125; Remington adding machine, as is, $15. 3460 Quadra, 384-3152. Chargex available.

INGLIS
WASHERS and DRYERS
BUTLER BROTHERS
1720 DOUGLAS
383-6911

EARLY CANADIAN ORGAN Dominion organ dated Ontario 1887, small but with high ornately carved mantle, mirrored back. Lovely condition, in carved walnut with ivory keys, buttons, $795. Also large carved rosewood buffet or sideboard, $300 or offer. Also oak sectional bookcase, $295. Phone 383-4590 or 382-3259 anytime.

LARGE QUANTITY OF GOOD used ceramic molds. Complete cannister sets lamp, etc. Will sell at good lot price or separately. Also, large selection of greenware. Many new items. Our Mud Hut Ceramics and Supplies, 4775 Old Lake Cowichan Rd. Noon to 5 p.m. Mon-Sat. 748-8554.

GORGE RD. GARDEN CENTRE Ltd., 475 Gorge Rd. East, 383-0744. Open every day, 9 a.m.-8 p.m. Browse our tropical section, after work or in the evening an exciting selection of indoor and outdoor garden supplies. We will repot your house plants.

12' BOAT; LAWN MOWER; mens bike; ladies bike; double bed; singlebed; table and chairs; color TV; Black and White TV; Kirby vacuum; coffee pot; coffee table; 8 track; easy chair; mirror; radio record player; miscellaneous articles. 388-6297.

KENMORE PORTABLE SEWING machine, $90; 3 sleeping bags, $10 and $20; baseboard heater, $12; red and gold double bedspread, $10; single gold spread, $7; single and double cotton sheets $2 and $3 each; wooden office chair $7. 652-2736.

R. C. PLANE
Falcon 56 with max 30 Ailerons-moveable nose wheel. Craft sports series radio with 4 servos. Also max os 40 (like new) asking $350 for all or offers. Dan 383-2289 5 p.m.

4X8 POOL TABLE, CUE STICKS, numbered balls, $150; picnic table, $15; Hoover spin dry washer, $75; Panasonic reel type tape recorder, $50; facial beauty mist, $5; girls size 3 Bauer figure skates, $5; walkie talkie, $300; 598-6885.

ATTIC SALE
424 Langford Street (Vic West), Saturday and Sunday, 10-6. 15" 5 stud, Chev mag-wheels (four); four stool curved bar; Mini-bike; 65 Ford Fairlane station wagon — as is; plus odds and ends. 388-5243.

CARPORT SALE, SATURDAY March 18th, 10-4. 4161 Bracken, off Borden at Ambassador Park. Featuring Avon bottles, fishing gear, Royal Albert tea set, doors, wooden cartop carriers, Tonka toys, cookware and lots more.

SET OF LAUNDRY TUBS, HIBAchi, cooler, Coleman stove, uncovered kitchen chairs, mahogany buffet china cabinet, wringer washer, G.E. floor polisher, encyclopedia, ladies skates, 7½. 382-4562.

MOVING — POOL TABLE; TWO fridges; stove; roll-away; bicycle; tires — summer and winter, 15"; lamps; books; barbecue; English saddle; clothes and miscellaneous. 592-5105.

8' DINGHY, 17' FIBERGLASS boat, floor tiles, lumber, odds and ends of building materials, single mattress, childs crib, childs organ and miscellaneous articles. 595-8669.

GAS WATER HEATER, TRUCK canopy lawn roller, ironing board, electric heater, tree sprayer, bathinette, antique gate and miscellaneous. 425 Constance. 386-9165.

HAVE PURCHASED SEARS KENmore fridge, range, selling International Harvester fridge, Nordic range, excellent working order. $100 each. 383-2204.

GUARANTEED MAJOR APPLIances: portable and automatic washers, $75-$195. Dryers, $75-$100. Refrigerators, $60-$195. Ranges, 65-85. 592-4222.

CHESTERFIELD SUITE, DISHwasher, books, records, oil paintings, G.E. floor polisher, record holder with table top, 652-3027.

GARAGE SALE, SUNDAY 10-4, small household and baby items, tires, tools, horse and English tac, 4973 Old Saanich Rd.

MATCHING PAIR OF HANDcrafted quilts with sham. 383-3451.

SANYO PORTABLE WASHER dryer, excellent condition. 386-0702.

USED GOODS STORE
3932 Douglas Street

ATCO MOWER, TWO FOLDING beds, box spring. 658-5128.

100 MISCELLANEOUS FOR SALE

Mais
385-2435
1 of a Kind SPECIALS
All 1977 Models MUST GO

GE Surface unit stove	$165
Moffat avocado surface unit stove	$125
Maytag garburator	$135
Jenn-Air grillette	$125

DAMAGED

Inglis 17 cu. ft. 2-door frost-free fridge	$500
Inglis 15 cu. ft. frost-free fridge	$480
GE 13 cu. ft. frost-free fridge	$468

PLUS
GUARANTEED USED APPLIANCES
1821 COOK

SCARCE ITEMS
Tea Wagon $290; nest of tables $149; telephone table and chair $69; 2-pc. French Provincial chesterfield $279, French Provincial coffee table $79; British India rug 9x14 $299; "Simmon" single size hide-a-bed $229, drop arm love seat $149, solid walnut dining table and 6 chairs $599, corner china cabinet $299, Duncan Phyfe drop leaf table $169; mahogany drop front secritaire desk $499; maple drop front desk $199; Duncan Phyfe coffee table $139, compact vacuum $69, Hoover washer spin dry $119; complete bedroom suites from $199; 2-pce. chesterfield suites $95 to $559, 4-pce. chesterfield suite $679; hide-a-bed $99 to $279. Use your Chargex or Master Charge.
PANDORA FURNITURE LTD.
1050 Pandora Ave. 383-6319

25TH ANNIVERSARY SALE
NOW ON
10 TO 30 PER CENT
OFF EVERYTHING
Except industrial sales and repairs.
SAWYER 388-6228
840 FORT ST
SEWING CENTRES LTD.

IRON AND BRASS BED, WARDrobe, hall tables, treadle sewing machine, oak sideboards, bunk beds, desks, china cabinets, wood table and chairs with buffet, fireplace screens, pictures and frames, lamps, baby items, beds galore, chesterfields, dressers, appliances large and small, reconditioned bicycle, lawn mowers, numerous miscellaneous items, Bill's Bargain Barn, Craigflower and Tillicum, 384-5235. Open Tuesday thru Sunday.

BASEMENT SALE: 8-PIECE DINing room suite, Phillips console colour TV, Loewopta radio, commercial Singer Sewing machine, also older type sewing machine, settee tub chair, dresser vanity with 42" round mirror, wooden rocking chair, 30x60 modern office desk, stereo equipment, double bed, box spring and mattress, lots of miscellaneous, 827 Craigflower Road. 10-2, Saturday.

FOR SALE — GREEN AND white hostess gown, worn one hour, size 8, mink stole, antique armchair, one toaster, Ronson electric shoeshine, GE floor polisher, men's nearly new shirts and pants, large, golf sweater, shoes, jackets, green plaid jacket, fur cuffs, size 12 nearly new, ¾-length vinyl lady's jacket. 383-3315.

ADMIRAL 4-SPEED AUTOMATIC record player with tone control, $15; new TI-1450 Multi-Function electronic calculator with memory, zippered case, AC adapter, warranty and instructions included, asking $12; numerous University texts — wide range of subjects. Phone 385-5905 evenings.

DEMO SALE
Sooke Elementary School, Sat. and Sun. only. Sign on Sooke Rd. 2 by 4's, 2 by 6's, 2 by 8's, 2 by 12's, plywood, blackboards, windows, doors, beams, lights, copper and cast pipes, electrical fixtures, used bricks. See man on job 9 to 5.

Guaranteed Used
Gibson harvest gold 2 door frost free fridge $298; 17 cu. ft. Kenmore avacado frost free fridge, reversible door, like new $498; Inglis 17 cu. ft. white 2 door frost free fridge, like new $598; wringer washer $65. WOLF'S Home Appliance Centre, 709 Johnson, 386-1032.

GREENHOUSES
Cedar frame 6x8 greenhouses, sheeted with Coroplast, durable, double-walled plastic. Ready-to-assemble kits, 199. 479-7908, 478-1025, evenings, weekends.

POOL BALLS, QUAD 8-TRACK and radio, assorted 8-track tapes and LP records, Woman's unique diamond ring size 5. Men's diamond ring size 11. ET mags 6 studs fits GM. One strobe light. 383-8441.

GARAGE SALE 3241 IRMA. March 18, 10 a.m.-3:30 p.m. Miscellaneous household articles. Mens and ladies clothing, jewelry, long play records, Avon collectibles, love seats, tires.

GARAGE SALE
Sunday March 19th, 12 p.m. - 4 p.m., 990 Lovat — corner of Savanna and Lovat, 382-9706 for directions. A good variety of items.

MOVING — GOLD MOFFAT frost-free fridge, as new $500. 5 piece colonial pine livingroom suite, $1200. Apartment size washer spin $25. Wedding gown, bust 34", $100. 382-5594.

NIAGARA VIBRATING CHAIR new; rocker; black, white TV; typewriter; houseplants; jewellery; stuffed animals; and miscellaneous items. 385-2716 after 4.

MAKE ME AN OFFER
Two month old Viking 12 cu. ft. deep freeze, new $340. Portable Gibson dishwasher, 17 cu. ft. Inglis refrigerator. 382-2854.

Clearance — Portable Sauna, 110 volt, $388; Wood-burning Sauna Heater, $288; Valley Roman Tub, 4' by 5', Orchid, $229.88 — Pate's Supply Ltd., 3347 Oak Street.

VIKING STOVE; EASY PORTAble spin-dry washer; two natural wood wardrobes; metal steamer trunks. All in good condition. 479-1286.

NEW 10-K CLUSTERED-STONE dinner ring, plus sterling spoon ring, set $59. Misc. clothes, ornaments, baby furnishings. 652-3802.

FORCED TO SELL
Household furniture, dishes, crib, children's clothes, rugs, lamps, all priced to go. Saturday and Sunday, 2 to 5 p.m., 384-8206.

2 TRILIGHT TABLE LAMPS, white silk shades, 4 metal TV trays and rack, all like new, 592-2623.

3 HOSPITAL BEDS AND mattresses, 1 dresser, 1 comode chair, 2 walkers, 1 ironer and monkey bar. 478-3030.

DRAPES
One pair each 108"x83", covers window 18' long. Moss green, fully lined, as new. $250. 592-1417.

MAYTAG DISHWASHER, TOP loader, completely overhauled, set of Spalding golf clubs and cart, phone 382-4506.

MOVING: DANBY-INGLIS fridge; Viking dishwasher; Maytag washing machine; aluminum 6' ladder; other items. 382-0367.

GARAGE SALE — SATURDAY, March 18, 10 a.m. to 3 p.m. 3020 Lansdowne Road, Victoria.

THICK, SMOOTH, CONCRETE slabs, 16"x12"x2½, 95 cents, delivered. 592-7068.

COMP. STORM DOOR, 3X6'8" contrac. skil saw, wash r. basin

1 STEEL DISC, GOOD CONDItion. $170. 655-4310.

100 MISCELLANEOUS FOR SALE

THE ESTRELLA MOTEL IS UNDER RENOVATION EVERYTHING MUST GO
All our new furniture and appliances have arrived, therefore all old furniture and appliances must be sold by Saturday.
BIG SALE
Will be held on Saturday March 18, from 12-5 p.m. Fridges, stoves, carpets, tables, kitchen sets, beds, portable TV's plus other miscellaneous items. Come Early!
Estrella Motel, 360 Gorge Rd. East
384-5122 Dealers Welcome

PECAN WOOD BEDROOM suite, 2 single beds with mattresses and box springs complete. Bedspread, darpes and lamps, $1,000. Colour R.C.A. T.V. with converter and 2 years servicing contract, $450. Cnyx cocktail table 52", $275. Antique Mahogany table, $70. Lamp table with marble top and matching lamp, hanging crystal and cupid, $100. Kenmore vacuum complete with all accessories, $85. Hoover upright, $35. General Electric dishwasher, 6 cycle Harvest Gold, $250. Tea service for 6 Black roses with silver trim, $30. Antique mahogany flower stand. Other miscellaneous items. 384-0242.

FLEECE FLEECE FLEECE
at CLUTTERBUCK'S TUCK
MARKET SQUARE
Our New Zealand shipment is now here, raw white $3.59 lb; Grey and black $3.85 lb; Washed and carded white $4.35 lb; Colours $4.50 lb. Also hand spun wool to knit your own genuine Cowichan Indian Sweaters and we have all the patterns. 386-1713.

CHESTERFIELD AND CHAIR (turquoise tweed) $150; coffee and end table (walnut with arborite tops) $30 pair; Singer featherweight sewing machine and button holer, $55; four life jackets, $10 each; chrome boat ladder, 3 steps, $10; 385-3954.

2 OAK DRESSERS, ONE WITH oval mirror, antique school desk, double bed, with Sealy mattress, headboard and side tables. 2 oak Canadiana chairs, 6 drawer painted dresser, custom metal fireplace, men's new 3 speed bike, 477-2222.

DUNCAN PHYFFE DROP-LEAF table and four chairs; 19½" Apollo 10-speed; Gendron 3-way buggy; crib; playpen; umbroller stroller; Playtex nursers; hood hairdryer; non-flush porta-potti; daybed. 478-8004.

AUTO WASHER; OIL HEATER, tank and stand; cement tub; windows; doors; high chair; toss cushions; TV stands; bassinet and bathinette; plus. 658-8185.

10' MAHOGANY KITCHEN CUPboards complete with single sink and taps, $150; 30" electric range, $30; 17" BW portable TV and stand, $25, 479-3573.

UNUSED SET 14KT YELLOW gold diamond engagement and wedding rings, engagement ring centre stone .28 ct. Must sell, $1000 set. 384-8779 call after 5:30.

BLUE SWIVEL ROCKER, $60. Deluxe stroller, $25. Folding stroller, $15. Columbia Encyclopedia, $8. Child's life jacket, $5. 479-8567.

FOR SALE, CHEST TYPE freezer 21 cu. ft., McClary refrigerator, 120 Bass accordian, Lazyboy chair, all items in good condition, 479-4009 or 384-1831.

FULLY AUTOMATIC DRYER, 4-heat temperature (Frigidaire), fast flow dry, like new, will guarantee. Excellent condition. $145. 382-0781, 386-9983.

HOUSEHOLD ITEMS, SOME furniture, books and records, and child's (12 years) miscellaneous items, 1023 St. Charles, 598-6432, 385-4512. Sat. and Sun. 11 a.m.

CACTI SALE
Planatarium, lower Commerce Mall, next to View Parkade. 383-6222.

MOVING, MUST SELL, ANTIQUE occasional chair, $175, Victorian settee, $575; loveseat, $200; all in excellent condition, 474-5418.

KEYS FITTED TO ALL CARS. Foreign autos our specialty.
PRICE'S LOCK AND SAFE LTD.
847 Fort Street 384-4105

COLLECTOR'S ITEMS, SMALL antiques and jewellery, 598-6432, 385-4512, 1023 St. Charles, Sat. and Sun. 11 a.m.

1940'S AND NEW DESIGNER clothing and accessories, 598-6432, 385-4512, 1023 St. Charles Sat. and Sun. 11 a.m.

COBRA RADIAL ARM SAW, $90. Early Canadian wooden table, buffet and chairs, $90 or offers. 382-8849, after 3:30.

GOLD ADMIRAL STOVE AND 28" Frost-free fridge, nearly new, also white washer and dryer, $950. 595-4054.

1 ONLY 10X14' MOROCCAN area carpet, colors, browns and beiges. Asking $1095. No triflers, for appointment phone 598-4078.

NEW 6X8 GREENHOUSE GLASS and aluminum frame. Unassembled complete $250. Cost $500. 384-8855.

12" ELETE PORTABLE MANUAL typewriter, Viking (Smith and Corona) like new, recently serviced. $75, 592-0078.

GARAGE SALE, PORTABLE TV, rocker chair, wall oven, and many miscellaneous items, Saturday 10-4, Sunday 12-3, 1282 Richardson.

GARAGE SALE — ALL HOUSEhold items must sell. Prices reasonable. Saturday and Sunday 10-4. 950 Arundel Drive.

115 Yards Carpet
115 sq. yds blue velvet, plush, wool carpet, $8 a yard. Phone 592-0855.

RUDD COPPER LINED GAS water heater, 67 U.S. gallons, closest offer to $150. 474-1349, 595-0530.

MOVING AWAY, SELLING APpliances, furniture, china, carpets, drapes, including basement items, after 5. 592-7552.

ENCYCLOPEDIA BRITTANICA, golf clubs and bag, colonial floor lamp, solid maple arm chair, console radio-record player. 592-9851.

REFRIGERATORS
10 cu. ft. apt. size Admiral — gold colour. Never used. $275. Wholesale price. 595-1210.

GARAGE SALE, MOVING TO apartment, 10-5 p.m. Saturday-Sunday, 1405 Grant St.

HAVE PURCHASED SEARS KENmore Powermate, selling Sunbeam canister, offers. 382-8746.

HAIR DRYER, LADY SCHICK, table model, near new, $30; 479-0055. After 6 p.m.

DOOR HARDWARE, DOOR, laundry tub, sink, phone 598-7501 after 5.

SMALL CHURCH BELL, Bronze. 10" diameter, weight 26½ lbs. $495. 384-1924.

LARGE, NEW METAL TRUNK; room divider shelves, ceiling to floor. 592-2966.

TORO RIDE A MOWER, AS new, complete with catcher. Sacrifice $600. 652-4216 after 5 p.m.

9½' FIBREGLASS BOAT, MOTOR and oars. New motocross bike MX1200. 478-0018.

BEIGE NYLON AND GOLD blend rug, 9x12, $75. Singer sewing machine, portable, $50. 478-1265.

TOYS AND BOOKS FOR KIDS. Driveway Sale, Saturday noon - 5. 1228 Oxford. 385-4888.

CEDAR SIDING, TAPERED, ¾x10x18, 25c ft., Fir 2x3x12, 15c ft., 477-9955.

VIKING HEATING BOILER, 28-10-W with Cleaver-Brooks 3 GPH burner, offers, 386-6881.

GARAGE SALE, FRIDAY AND Saturday. Baby and household misc. 2826 Austin Ave.

ALUMINUM PLATE GLASS, store door, complete, $200, 474-2083.

BLACK METAL AND PLASTIC interior railing, horizontal and slanting for stairs, 479-2937.

HANDCRAFTED LOG PLANTERS for sale, $5.95 and up. 3221 Frechette Street, 592-0108.

NEAR NEW SINGLE SIZE mattress—box spring. 385-4888.

TWO WINDOWS, 10'X5', 4 PANES each, offers. 477-3842.

VIKING RANGE FOR SALE, $125, phone 652-2980.

PICTURE FRAMES, OILS AND prints, 15c per inch. 386-9756.

NEARLY NEW FURNITURE and appliances, etc. 386-8863.

100 MISCELLANEOUS FOR SALE

BARGAIN ANNEX
(Lower Main Floor of STANDARD FURNITURE)
NEW & USED CLEARANCE
New coffee and cocktail tables Reg. $199-319 TO CLEAR $69-85
Used red telephone, table model $69.50
New teak nest of tables Reg. $85 TO CLEAR $55
Used easy chair $39
New Colonial end tables Reg. $97 TO CLEAR $79
Used Mediterranean sofa and chair $499
New teakwall units Reg. $155 TO CLEAR $69
Used daveno and sofa beds from $100
new 8'6x11'6 oval braided rugs Reg. $99 TO CLEAR $59
FREE DELIVERY
Come and Browse Around
Trade-Ins Accepted
CREDIT TERMS AVAILABLE
737 YATES
382-5111

MOFFAT
ACTIVE FURNITURE
556 DAVID 382-8274
FREEZERS
JUST ARRIVED
(2 months early)
SAVE MONEY
BUY DIRECT FROM BOX CAR

8 cu. ft.	$220
12 cu. ft.	$250
16 cu. ft.	$292
19 cu. ft.	$299
23 cu. ft.	$329

TERMS AVAILABLE — Phone 382-8274 and place your order.

MOFFAT SALE
ON APPLIANCES

Frost free fridges from	$395
Ranges from	$295
Microwave ovens from	$395

ALSO
SCRATCH and DENT and USED appliances
PRICED TO SELL
at
Regional Appliance
Sales and Service
464 Burnside E. 386-3117

EATON'S WAREHOUSE STORE
749 View St.

PS
"THE PLASTIC SHOP"
2105 DOUGLAS ST., 386-1477. ONE STOP SHOPPING FOR ALL PLASTIC PRODUCTS. Industrial Plastics.

MOVING, EVERYTHING GOES. Small original cast pot belly stove, maple bunk beds, 6'6" bed, dressers, 2-piece chesterfield, 9x12 carpet, Maytag dishwasher, 5-piece chrome set, 27" Zenith II color TV set, 8-track stereo record component, office desk, miscellaneous kitchen and other articles. 592-3904 after 6 p.m.

DID YOU KNOW
That grass can grow 6 inches in the time it takes to service your lawn equipment during the spring rush?
TORO—LAWNBOY
KEN PRASING EQUIPMENT
478-9313 934 Goldstream Ave.

VACUUM CLEANERS
Over 200 reconditioned and guaranteed from $25-$300. Current models: Electrolux, Kirby, Filterqueen, Hoover, 2 Compact demos, 2 used Compacts. We take trade-ins. Mr. Sweeper, 2 stores: 906 Esquimalt Rd. at Head St. and 8-310 Goldstream, New Commerce Mall, 474-1011, 386-3717.

CRAFTSMAN 18" ELECTRIC lawnmower $45; Moffat Fiesta range $175; Thor wringer washer $50; books, records, pictures, etc. Mel's Bargains, 3460 Quadra, 384-3152. Chargex available.

ANTIQUE TIN BATH TUB, 60' heavy steel chain, miscellaneous building materials, lifejacket. 592-2365.

3-BURNER PROPANE CAMP stove, 15 pound propane tank, as new, $75. 16' cedar canoe canvass covered, $100. 652-1997.

MAYTAG, AUTOMATIC, WRINGer washing machine, $225; dinette suite, table and 4 chairs in excellent condition, $50. 598-6959.

JOHN WOOD 30 GALLON HOT water tank, $35; steel shower cabinet, $35; boy's bike, $15. 658-1169, after 6.

STUDIO OUNGE AND MATCHing chair, $145; 2 firescreens, $20 each; large scenic print $20; gas mower, $40; 652-5579.

GARAGE SALE
Saturday March 18th, 1-4 p.m. Scout Hall, 459 Chester Street, Fairfield.

STEEL BOOKCASE $14. FOUR chrome kitchen chairs, $25 each. Green Harris tweed coat, size 10, new $60. 382-9537.

THE SHIP SHOP
Nautical gifts and accessories. Market Square, 383-6211.

GESTETNER 420, NEAR NEW, complete with paper and equipment. 724-5055 after 6.

DRYER, VIKING AUTOMATIC model D60B, regular size, $50. Phone 385-7603.

GENERAL ELECTRIC CT24, 4 slice toaster, near new. $200. Phone 382-3188 anytime.

O GAUGE TRAIN SET, POLARoid print copier, new table top oven. 384-0214.

MOVING; GARDEN TOOLS, ringer washer, miscellaneous, 1-6 386-9276, 617 Admirals.

4-HORSE ROTOVATOR, NEW condition, $175. Hikers back pack. 656-6385.

CCM EXERCISE BIKE, EXcellent condition, $75 firm. 386-9835.

GARAGE SALE, 1495 MYRTLE Avenue, 9-6.

WINE MAKERS ODDS AND ends for sale, reasonable. 477-3894.

T.I. SR52 WITH 3 LIBRARIES, $240. 592-0078.

100 MISCELLANEOUS FOR SALE

DEMO SALE
'78 B210 4-door automatic
If you are thinking of buying a B210, now is the time. I have been given the opportunity to sell my B210 with only 1000 mi. on it. Equipped with radio, Michelin radial tires, Maroon Mist metallic paint. Rust proofed. Heavy duty underseal. Body side mouldings and floor mats. The savings are yours. For information call:
GREG BRADY
McCallum Motors
DL00850A
382-6112 386-0171

THE BAY WINDOW
577 JOHNSON ST.
384-4547
Feature of the Week
9 piece Knechtel Mahogany dining suite, $2150. Must be seen to be appreciated.

GARAGE SALE 2 CHESTERfield suites cushions need recovering, $25 each, many useful household items, stone crock, carpet, kitchen chair, lamps, wooden table, wood and plastic mouldings, fish net, books, Red Ensign etc. Saturday 968 Milner Ave. 479-7490.

TOOL SHED FOR SALE, 11 BY 10, good condition, 477-2295.

HOOVER UPRIGHT VACUUM cleaner, good condition, 479-2401.

101 CHILDREN'S MISCELLANEOUS

CRIB AND MATTRESS $40; matching chest, $20; playpen, $10; highchair, $10; umbroller stroller, $10; folding stroller, $10; backpack $8; Stroll-R-crib, $40; jolly jumper $7; activity centre $6; playgym $5; 54" box spring and mattress $20; floor polisher, $10; miscelaneous children's toys and accessories. 656-8997.

GENDRON 3-WAY BUGGY; 6-YR. crib; stroller; custom made wooden changing table; single bed radio headboard; highchair; Gerry Backpack. 592-6301.

CRIB, STROLLER, CARRIAGE, highchair, playpen, change table, children's clothes, ice skates, toys, misc. 652-3802.

FOR SALE — ST. MICHAELS Uniforms, fit grade one or two boy. 656-5841.

WANTED — 3 OR 5-SPEED bike, for 8-year-old girl, in good condition. 658-1169, after 6.

WANTED: CHILDS SIDEWALK bicycle with training wheels, 592-1892.

CHILD'S FIRST BIKE, COMplete with training wheel excellent condition, $40. 656-2768.

PONY FOR LEASE, OUR PROPerty, suitable for girl 7-9, Saanichton. 652-5804.

CHILDREN'S SAND BOXES, 4x4x8' with sand, $16 delivered. 383-0974.

WANTED TO BUY BABY BATH, change table. Only in excellent condition. 477-5981.

SNUGLI WOODEN PLAYPEN, GM infant loveseat, car bed, 592-3027.

ROCKING HORSE, PLAY PEN, Inch Worm and other toys. 652-2625.

WANTED; TRICYCLE; SLADE and Fisher-Price toys. 479-5968.

WALKER, ROCKING HORSE, and girls coat, 384-5469.

WANTED BABY BUGGY THAT converts into stroller. Call 592-7118.

BOYS' CLOTHING, 6 TO 6X; Toys, shoes and etc. 477-6270.

CRIB, HIGHCHAIR, STROLLER, car seat, and playpen, 388-6110.

GENDRON BABY BUGGY, VERY good condition, $40. 385-5004.

BABY BUGGY AND FURNITURE for sale. 385-4689.

103 MISCELLANEOUS WANTED

LUNDS
386-3308 926 FORT ST.
APPRAISALS
For All Purposes
AUCTIONS
Tuesday and Friday

WE BUY!
Rifles — Shotguns — Pistols
Reloading Equipment — Collections
Military Souvenirs — Badges — Swords
Knives — etc., etc.
INTERNATIONAL KNIVES
SAY HELLO TO
Jim — Barry — Dave — Pat
574 Yates St. 383-2429
(Across from the Post Office)

THE SALVATION ARMY Needs your re-usable clothing, furniture and household goods. "Help us to help others." Family Thrift Stores. Victoria, Sidney and Langford. For pickup — 386-3295.

CASH!!!
FOR USED GUNS
Robinson's
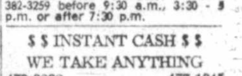
1307 BROAD 385-3429

WANTED: OLD WOOD CARVINGS etc. by B.C. Indians, totem poles, masks, figures, boxes, baskets, anything; want black slate carvings also Chinese, African. 382-3259 before 9:30 a.m., 3:30 - 5 p.m. or after 7:30 p.m.

$ $ INSTANT CASH $ $
WE TAKE ANYTHING
479-3232 477-1345

KENMORE, INGLIS, WHIRLPOOL, SPEED QUEEN, SIMPLICITY WASHERS AND DRYERS, SQUARE CORNERED FRIDGES, WORKING OR NOT, 478-6000 or 478-5449.

CASH
paid for old furniture, china, clothes and collectibles. Please call, days 384-4547, nights 385-9878.

WANTED
Any usable articles for South Van Isle Lions Club Auction. Proceeds to Easter Seals campaign. Phone 477-8011, 478-6077 or 479-7246.

OPENING STORE, DOWNTOWN area, May 1. Are you interested in selling handycrafts on consignment? If so, Phone 382-8571 afternoons or early evenings.

HIBERNIA ANTIQUES, 1016 Fort Street. Will buy your Antiques, Art, and Collectables, or sell on consignment. 386-0911, 383-0405.

WE PAY CASH AND PICK UP, your old washer, dryer, refrigerator, or range in working order. 388-5363, 386-1032.

SQUARE DEAL BUY
Aluminum — lead — copper — brass—BEER bottles—pop bottles 383-1221, 1126 Hillside, 383-1601

$ CASH $
Books, magazines and comics. Snowdens Book Store, 619 Johnson St., 383-8131.

WANTED PIANO FOR YOUNG family, prefer smaller American or Canadian upright, must be in good shape. Up to $800, 385-2639.

HIGHEST PRICES PAID FOR all your household items. Universal Trading Centre, 584 Johnson St., 383-9512.

WANTED, FREEZERS, REFRIGerators, washers, dryers, dishwashers, wooden furniture, 592-4222.

WANTED: ROUGH STANDING trees for firewood. Fir or alder. 474-1555.

WANTED, 4 OR 5 FRENCH WINdows, 42"x42", also single oval French door. Phone 592-3940.

WANTED: TENT AND 2-BURNER Coleman Camp Stove. Reasonable. Phone 478-7830.

OLD GOLD, DIAMONDS, ETC wanted. Immediate payment, 385-5144.

BOOKS BOUGHT, SOLD AND EXchanged. The Book Mine, 841 Fort, 385-1727.

103 MISCELLANEOUS WANTED

ST. VINCENT DE PAUL STORE needs your help: Your donations of dishes, kitchen utensils, small electrical appliances, furniture, clothing, wooden cabinet TV's (any condition) or surplus plants or produce would be greatly appreciated. Its spring cleaning time again so for pick-up or reuseable items you no longer need, phone 382-3213 or 482-0712 or drop off at our store at 840 View St. 9-5 Monday-Saturday.

CHEST OF DRAWERS FOR painting suitable for nursery. $15-$20. 385-0364.

WANTED: TALL MIRROR, swing on upright (Cheval). Phone 478-3253.

CASH PAID FOR YOUR UNwanted furniture, appliances, etc. 386-8863

OLD CAR BATTERIES, RADIAtors, copper, brass, lead. 383-1328. 526 David.

WANTED, 1 POOL TABLE AND accessories, call 479-7600, after 5 p.m.

WANTED: WROUGHT IRON gate for 37 inch wide stairwell, 592-3069.

WANTED: MEN'S AND LADIE'S 5 speed bikes, good condition, also apartment size piano. 598-2982.

FRIDGES AND FREEZERS bought. 598-7422. All-Temp.

FROST-FREE FRIDGE, RIGHT hand door, over 12 cu. ft., 382-8074.

SELL OLD BOOKS TO THE Haunted Bookshop. 382-1427.

OLD POSTCARDS, ETC., PLEASE call 595-7567 or 383-8311.

WANTED: STAIR AND HALL runners or carpets. 384-2586.

OLD 45 RPM RECORDS AND old hit parade magazines. 385-9063.

WANTED — 1968 EDITION OF Kelly's Handbook. 592-9837.

WANTED: MEAT BANDSAW, grinder, slicer, etc. 652-1875.

16" HAND MOWER, 592-1446

109 MISCELLANOUS TO RENT

TYPEWRITERS
Student rentals, manual $9 per month, $25 for 3 months, electric, $25 per month, City Office Equipment, 386-8396.

SAWYER SEWING CENTRE
RENT TO OWN — Domestic and Industrial sewing machines
840 FORT 388-4728

MONTH TO MONTH
Piece or Group
CAMOSUN FURNITURE RENTAL
942 Fort St. 383-3655

115 SWAPS

SWAP?
As a down ayment on a 24 year old, 3 bedroom, full basement home. Large lot 70x150, Wilkinson-Interurban road area. Drive by 1280 Hastings and then call:
MIKE PLIMLEY
388-4434 384-8075 Pager 549
Westmont Realty (1977) Ltd.
920 Hillside Ave.

ONLY $69,900
Side-by-side Duplex in prime Fernwood-Haultain rental area, good condition. By owner. Will consider, Boat, car or waterfront land as trade. 478-2638.

SWAP 18' FIBREFORM DELUXE model, 120 hp Mercruiser, CB, depth sounder, Roadrunner trailer, $6500, against newer car or what have you? Phone 385-5637 or evenings 477-0525.

SAN JUAN 24 SLOOP — 12 SAILS, race and cruise equipped, $14,500 or best offer, consider trade as part payment for house or property. Phone 592-9638.

FORD DELUXE CANOPY; 125 CC Hodaka Challenger trail bike; 9' Minto sailing dinghy. Sell or trade — Want '76-'77 Yamaha 250 TY. 656-5190.

I WILL ACCEPT LATE MODEL trail bike, shop tools, auto., etc. as down payment on late model mobile home. 478-5559.

RESTORED 1929 HUDSON V-8, swap for anything of equivalent value. 386-8863.

1964 CHEV 3 TON 4 AND 2 trans, flat deck with hoist, sell or consider car. 477-1784.

'71 CAPRI AUTOMATIC, NEEDS some body work. Trade for motorcycle. Value $800. 595-8745.

117 ARTS and ANTIQUES

IANT 1 DAY ONLY 50% OFF all regular prices of our stock in the store on Saturday only. Does not include about ½ dozen consignment items. This is a once a year chance. Buy now and save. Super solid Oak and Mahogany bedroom and dining room suites, jewellery, China, etc. Financing available O.A.C. Also Chargex, Master Charge. Only 15 minutes from town, 10 from Woolco. Petes' Place open nights and Sunday. 786 Goldstream 478-6000.

SUPERB RARE FIND, 10 PIECE Continental European heavy solid oak dining room suite with buried walnut fronts. Table 6 chairs, china cabinet, buffet, and server. A real must see. Marble clocks all 50 percent off regular prices. Financing available O.A.C. also Chargex and Master Charge. Pete's Place 15 mins. from town, 10 from Woolco, 786 Goldstream, 478-600.

VANCOUVER ISLAND ANTIQUES and Collectibles present the Spectacular Spring Sale and Show, April 14th (6 p.m.-10 p.m.), 15th (10 a.m.-10 p.m.), 16th (10 a.m.-4 p.m.). Esquimalt Curling Rink, 1151 Esquimalt Road, Victoria, BC. Admission — $1.

SALE SALE SALE
Our already low prices are reduced once again. Come see at Axiom Antiques, 546 Herald, 383-4214.

OAK CHEVAL MIRROR $125, copper preserving pan $175, Italian tile picture $50, carved oak chest $100, 6 porcelain fruit plates, $120. 595-8270.

LOO AND PEMBROKE TABLES, dressing table mirror, 3 Victorian dining chairs, and misc. phone 598-7501 after 5.

1937 WESTINGHOUSE "MAGIC-eye" Burl walnut cabinet. Radio. It works, 477-0815.

FURNITURE REPAIRED. ANtiques our specialty. 478-2539.

ANTIQUE OAK TABLE AND TWO chairs, $125. 658-5857.

GENUINE MANDERINE CHAIR, $350. 382-9334. No calls after 8 p.m.

120 GARDEN SUPPLIES

B.C. GREENHOUSE BUILDERS. — Quality aluminum-glass hobby greenhouses. For information — brochures, write 783 Hutchinson or phone 385-2841.

GARDENERS
Bark mulch and agricultural sawdust. John MacNutt Trucking — 479-6560.

20" REEL TYPE MOWER AND catcher. Kingolawn. Good condition, 2 years old, $200. or nearest offer, 592-1430.

FOR LEASE, LARGE GARDEN and orchard in Happy Valley, phone 478-4631.

ALUMINUM GARDEN SHED, 10x12 approx., ready to assemble, reasonable. 652-4119 after 7 p.m.

G.W.G. RENTALS, TILLERS AND garden tools. 652-3908.

YARDMAN 4½ HORSE ROTOtiller, $100. 383-7584.

Fertilizer

RICK FARM, A-1 STRAIGHT OLD cow manure, 4 yds. $35. 7 yds $49, 14 yds., $89, big bag, $2. Old horse manure 7 yds, $32, 14 yds., $52. 595-0773.

PENDRAY FARMS LTD.
6 yards cow manure, delivered, $42. 477-1519.

SAANWOOD FARMS LTD.
Cow manure, 652-2026 or 652-1743. No Sunday calls, please.

HURRY! OLD COW MANURE, bags, $1.50. You pick up. Delivered $1.60 over 6. 479-5426.

CHICKEN MANURE, $7.50 A pickup load. We load. 6506 Oldfield Road, 652-2560.

CHICKEN MANURE AND SAWdust 50-50 mix, approx. 1½ yds. $12 delivered. 479-5106.

HORSE MANURE, $6 PER PICKup truck, also chicken manure. 652-2737.

AGED HORSE MANURE. $15. pick-up load. 479-5837.

HORSE MANURE, $15 DELIVered. 652-3890.

Plowing, Rotovating and Cultivating

RAMSAY'S POWERFUL 15½ horsepower rototiller, big-small gardens. 598-6541.

120 GARDEN SUPPLIES

Plowing, Rotovating and Cultivating

385-8198
Rotovating, grass cutting, hauling, yard cleanup, handyman repairs.
BOOK NOW FOR SPRING ROTOVATING AND CLEANUPS
FREE ESTIMATES

LET PETE ROTOTILL YOUR GARDEN THE TROY-BILT WAY
Light, fluffy seed bed ready for planting. Any size garden. Call 384-7961, after 5 p.m.

COOPER-RHOADES TRACTOR SERVICE
478-3143 or 477-5167
Grass or brush mowing, rotovating, loading, haul'ng, lot cleanup.

DON'S TRACTOR SERVICE
477-3913
We rotovate, plow, cut grass and brush also, loading and hauling.

ED'S TRACTOR SERVICE
Rotovating vegetable gardens, levelling etc. 479-2204.

TED'S TRACTOR SERVICE
478-4059 after 4 p.m.
Rotovating, leveling, hay cutting

GARDEN ROTOTILLING AND lawn preparation, phone 595-3220.

Seeds, Bulbs, Plants and Shrubs

EVERGREENS — FLOWER shrubs — over 40 kinds — 1 gal. pot sizes — large plants, most 16"-24" high, $1.35 each or 10 for $12.50. Perennials, 3" and 4" pots, 50c each. Clearing out 4" to 10" pot sizes tropicals and cacti, over 30 varieties. Ask about special individual prices. 2036 Bazan Bay Rd., Sidney.

NEEL VALLEY FARM NURSERY
Bedding plants 65c a pack. Primula 75c each. Rhubarb, herbs, small fruit, etc. Fruit trees, rotos, flowering trees and shrubs. Manure by the bag. Turn west on Koksilah Rd. 3 KM to farm. Cowichan Station. By Tall Timber Park.

DAHLIA TUBERS, CHRYSANthemum stools, gladiola corms, now ready. 384-9976.

SHRUBS AND JUNIPERS REAsonably priced, phone 658-5354, 729 Haliburton Road.

PINE, FIR AND SPRUCE trees. 1222 Glyn Road.

3-YEAR-OLD APPLE TREES for sale. $3.00 each. Ph. 652-5706.

APPLE TREES AND SHRUBS. Phone 652-5706.

Topsoil, Rocks and Fill

SCREENED TOPSOIL WITH sand and manure $12 C.Y.
Minimum Delivery 6 C.Y.
Garden Sand $3 C.Y.
Plus Delivery
Sand — Fill
Road Gravel
Drain Rock
Crushed Rock
Bark Mulch — Coarse 1½"-3"
Bark Mulch — Fine ¾"-1½"
E. NIXON LTD.
Office 385-4431
Nights 479-1937
or 479-2995

NO. 1 SCREENED TOP SOIL, mixed with sand and manure, 7 yards $65, 14 yards, $120. Special mix for garden 50% sand and 50% manure $8 yard. Self pickup, 2 yards $18. 478-3322.

BARK MULCH
Controls weeds, beautifies your garden. We deliver. 4 yards minimum. $13 per cubic yard.
382-3521 652-2973

TOP QUALITY SHREDDED TOP soil, mixed with sand and manure, 10-14 yard loads. $8.75 per yard. Smaller amounts available. Peninsula Bulldozing, 479-1884.

BLACK TOPSOIL, GOV'T TESTed — Approved Greenhouse material $8 yd; shredded $9 yd; shredded with manure $10 yd, 5 yd minimum. 384-3347.

BEST SCREEN BLACK LOAM with manure, 4 yds, $40. 7 yds, $63, 14 yds. $112. Bag $2.00. No. 1 clean black loam, easy to spread, $8 a yard. 595-8129.

FOR AROUND COLWOOD AND Esquimalt. Very clean screen black loam 7 yds $66, 4 yds $44. 595-0733.

NO. 1 MIXED TOPSOIL, ALL size orders. 658-5172, 479-1582.

125 PETS and SUPPLIES

Don't Miss the
AQUARIUM SHOW
This Week at Hillside Shopping Centre
Interested in this fascinating hobby?
Aquarium Starter Kits from $29.95
Huge Selection of
FISH-PLANTS ACCESSORIES
JUMBO TANK!!
175 Gal. Custom Tank $429
TROPICAL FINS and FOLIAGE
2719 Quadra St.
Just North of Hillside
385-1000
OPEN 7 DAYS
Mon.-Fri.. 10:30-9
Sat. 9-5, Sun. 1-5

THREE PEACH FACED LOVE birds, $49 each firm. 592-1532 evenings.

WANTED: HAMSTER CAGES OR habitrail in good condition. 595-2578.

DOG GROOMING
BY CERTIFIED GROOMER
478-2714 or 478-5262

SAINT BERNARD PUPPIES, only 1 left, beautiful female, purebred, 479-6758.

WELL BRED REGISTERED Irish Setter puppies, very reasonably priced, 383-3656.

FREE TO A GOOD HOME, 6-month-old male persian cat. 385-4725.

OLDER COCKAPOO NEEDS LOVing home. Suit older couple without children. All shots. 382-2549.

ONE PAIR AFRICAN LOVE Birds, Black mask Blues with cage, $125. 383-6693.

TERRIER CROSS PUPPIES FOR sale, $10 each. 382-5356 after 5 p.m.

AQUARIUMS FOR SALE, 40-27-26-25-gallons complete, phone 478-6808.

4-MONTH-OLD PUREBRED BEAgle, has papers and shots. 382-0914 after 4 p.m.

ENGLISH SETTER PUPPIES, purebred, registered, shots, 385-0605.

TEDDY BEAR HAMSTERS, purebred gold and white, very affectionate pets. 479-7531.

MAYDON POODLE VILLA
Registered male 3½ months, $150. Terms $50 monthly. 743-2493.

PUPPIES, IRISH SETTER PLUS? Born February 19th, $10. 656-6870 evenings. Need good homes soon.

BLUE AND GOLD MACAW, EXtremely tame, talks, $1,000 with stand, 598-5659.

EASTER BUNNIES, PURE NEW Zealand white, $3.00. Custom hutches. 383-1636.

REGISTERED MALE SAMOYED. Good investment at $200. Stud fees bring $125. 652-1587.

KITTENS FREE TO A GOOD home. Phone 595-8871.

BUNNIES FOR EASTER. Assorted colours. $4-$5. 652-3501.

RACING PIGEONS AND COOP for sale 479-7925. after 6 p.m.

PART SPRINGER PUPPY, $30, dog house $15. 592-6326, after 6.

LAKELAND TERRIER PUPS, male, eight weeks. 652-2417.

PUPPIES FOR SALE, SMALL mother, $10. 479-5379.

125 PETS and SUPPLIES

EASTER SPECIALS
Baby budgies $11.98, Lutino and Albino $19.98, normal Cockatiel and cage $89. Canaries: Red Factors $29.98, Rollers $26.98, good supply of Finches. Senegal Parrots coming Monday, 10 percent off cage with purchase of bird. 33 gallon aquarium $45, wrought iron stands: 10 gallon $12, 5 gallon $11.50, sliding glass tops 30" $4.75, 24" $3.75, 29" $5.99 50 percent off canopies, new shipment of fish due any day, good supply of macrame. The Bird Cage, 3619 Shelbourne Plaza 477-3811.

AQUARIUMS AND EQUIPMENT for sale, 40, 25, 12 and 5 gallon tanks with silent giant pump, 2 power filters and various other accessories. $150. Also large bird cage and supply of canary food, $5. 385-7938.

50 GALLON AQUARIUM WITH canopy, iron stand, fish and all accessories. Also 36 gallon aquarium. Offers. 598-7093.

VICTORIA CITY KENNEL CLUB Fun Match, Brentwood Hall, Sunday, entries 10-11. For information phone 598-4777.

127 CHICKS, POULTRY HATCHING EGGS SUPPLIES

CHICKS
Barred Rock, Rhode Island Red, Comet, Leghorn, Buff Orpington, Meat type, rare breeds, ducklings, turkeys, etc. 656-4129 for price list.

PHEASANTS—1 PAIR BROWN Earred, 1 pair Elliots, 1 pair Amherst, 112-246-3333.

DUCKS, GEESE, GUINEA FOWL, duck eggs, geese eggs, 652-3898.

BANTAM HENS WANTED. 658-5536.

MUSCOVY DUCKLINGS, PHONE 656-6904.

128 LIVESTOCK SUPPLIES and EVENTS

STONEGATE RANCH
Boarding, new boxc stalls, 10 by 12, riding ring, trails nearby, complete horse care, training and blacksmith available. $85 per month. 656-5426, after 5 p.m. or weekends.

REGISTERED ¾ ARAB MARE — 7 years, 14.2, excellent conformation and well trained. Needs experienced rider, has done well in halter, showing and jumping. 746-4892.

JOHN MacNUTT TRUCKING
sawdust shavings and hog fuel. 479-6560, 479-1908.

APRIL FOOL'S DAY COMPETItion trial ride, entry forms, tack feed stores, Royal Oak Pharmacy, 10:30 a.m., Beaver Lake Parking Lot, 595-6733.

SOOKE SADDLE CLUB PLAY day, Easter Monday March 27th, 10 a.m. Sooke River Flats. Information 642-5735, 642-5960.

WATCH FOR THE SOOKE SADdle Clubs Western Schooling Show, Saturday, May 13th. Information 642-5735, 642-5960.

WATCH FOR THE SOOKE SADdle Clubs English Schooling Show April 30th. Information 642-5735, 642-5960.

GOOD QUALITY COMMERCIAL flock, 25 ewes, 28 lambs at side, registered Hampshire ram. 112-653-4470.

WANTED PONY, APPROXImately 14.1 hands high, kind disposition and jump. Buy or lease. 652-2239.

18" HERMES COPY SADDLE, excellent condition. Phone evenings, 479-5792.

SAANWOOD FARMS
Hay, 652-2026 or 652-1743. No Sunday calls please.

WHITE ROSE PIGGERY, YORKshire boar service. Pick-up and delivery. 478-5153.

ARRIVING SOON
1978 Circle J Horse Trailers. Fred Ball Ltd., 652-2050.

400 BALES OF LOCAL GRASS hay, for sale, not musty, $1.25 a bale, 652-1698.

16 HH GELDING, 12 YEARS, good mover, well mannered, asking $700. 478-5855 ask for Kerry.

SPRING LAMBS $1. PER POUND — live weight. Duncan 748-8023.

WANTED: FEEDER STEER OR Heifer. 658-8014.

FREE TO GOOD HOME 2 SHETland ponies. 388-5821.

GOOD HAY FOR SALE. PHONE Duncan. 746-5995.

HAY WELL CURED, BARN stored $1.25 a bale, 652-1530.

HAY FOR SALE, HIGHLAND Blend. Delivery available. 656-6949.

HIGHLAND CATTLE FOR SALE 479-5919

REGISTERED ANGUS, 2½ years, calf due July, $700. 479-3280.

8' SPLIT CEDAR FENCE POSTS, $1.25 each. 642-5972.

GREAT WEST ROPING SADDLE, $500. 478-8141.

130 HEAVY EQUIPMENT and MACHINERY

SURPLUS EQUIPMENT
1969 Terex 72-41 Wheel Loader, 3-Yard Bucket, 18:00x25 Tires, $13,000; 1972 Hein-Werner C12HD Excavator, "Good Condition" but too small for our needs, 4-53 Detroit Diesel, 24" Track Width, 360 Degree Swing, $14,500 o.b.o.; 1966 Dodge CT800, 413 Gas, 5 and 4, c-w 8'x21' Carter Flatdeck, $5,400 o.b.o.; 1967 Dodge CT800 Mixer Truck, JS 180 Cummins, c-w 8-Yard Rex Concrete Mixer, $8,800; Ph. 658-5235 days.

HABITAT'S EQUIPMENT CENTRE
994 GOLDSTREAM AVE.
478-0811 DL-00784A
1977 Bobcat loader
520-Hydrastatic
Lease to purchase terms
$5,500

72 HOBART 300 AMP WELDER with remote, one trailer complete and ready to go. Low hours, $2895. 382-7195. Esquimalt Automart Ltd., 480 Esquimalt Rd.

JOHN DEERE 350 CRAWLER with dozer blade, clearing blade and winch. Good condition. $4,995. Butler Brothers Equipment. 652-1121. DL 00698.

DE-BILBIS AIR COMPRESSOR, high capacity, 9 h.p. Briggs and Stratton gasoline engine, used approx. 100 hours, reasonable. Call 652-4119 after 7 p.m.

JOHN DEERE 1010 LOADER, good motor and hydraulic, needs reverser, $3,000. 478-7296.

1972 CASE 580-B BACKHOE EXtendahoe, good condition, offers on $12,000. 382-6458.

WANTED
Top Soil Shredder-Screener. Phone 658-5235, days.

WANTED BOBCAT LOADER, good price. 479-9480.

HEAVY DUTY PORTABLE welder. 656-1275.

135 FARM IMPLEMENTS

ISLAND'S BEST STOCK OF good, used and reconditioned farm tractors and equipment. J. Grieve Motors Ltd., Saanichton, 652-1642

1975 JOHN DEERE, 1830, HI-LO 16-speed transmission, with almost new 146 heavy duty loader. S. Fox, Saanichton, B.C., 652-2019.

INTERNATIONAL TRACTOR motor for W6 tractor or Farmall model M or IHC TC crawler. 479-2683.

3 POINT SINGLE PLOW, 3 point cultivator; want 3 point brush mower. 477-1784.

INTERNATIONAL W-6 TRACTOR, live hydraulics and power takeoff, belt pulley. 382-2843.

60" BRUSH CUTTER, AS NEW. $475. 479-9824.

TRADE
THROUGH
CLASSIFIED
DIAL 386-2121

148 LEASE VEHICLES

ENSIGN LEASE LTD.
Quadra At Caledonia
LEASE
1978 Plymouth Horizon
Full Maintenance
$138 Per Month
WITH 12 MONTH NET LEASE
CONTACT ROY HUGHES

ENSIGN LEASE LTD.
Quadra At Caledonia
Dealer licence number D548B
386-2411
Open Weekdays Till 9:00

150 CARS FOR SALE

PAINTER
MOTORS LTD.
2936 Douglas
(formerly Malibu Motors Lot 2)
74 GTO 4-speed mags
74 MALIBU 6 cyl. auto P.S.
74 FORD ¾ Ton auto dual tanks
74 CELICA 4 speed
74 SCAMP 2-dr., ht. 318 auto
73 MAZDA rotary RX2
73 TOYOTA Corolla 1600 auto
73 GRAN Torino squire Wgn.
73 MUSTANG Fast Back auto.
72 CUDA V-8, buckets, mags
72 MUSTANG Auto., low mileage
72 CHEVELLE 2 dr. HT mags
70 VW BEETLE
70 CUTLASS S 2-dr. HT.
70 GTO JUDGE, Rambler 4 sp.
69 BEAUMONT 350 auto, p.s. p.b.
64 CALIENTE 2-dr. HT. 6-Auto.
100% BANK FINANCING O.A.C.
D-00346B 385-2215

77 Lincoln MK V
Has everything incuding moofroof and forged aluminum wheels. Dark green moon dust paint with matching velour interior and landau roof. As new. YATES AUTO SALES LTD., 950 Yates St., 388-7722. D-001610A.

'77 THUNDERBIRD
Spectacular looking car. Finished in electric blue with white 2-pce vinyl roof, with white interior. Bucket seats, console, stereo, tape and beautiful mag wheels. Only 10,500 miles. YATES AUTO SALES LTD. 950 Yates St. 388-7722. D-001610A.

74 DUSTER
360 V-8, auto., one owner. Candy apple Red with black stripes and black interior. YATES AUTO SALES LTD., 950 Yates, 388-7722. D-001610A.

1974 GRAN TORINO
V8 automatic, power steering, power brakes, air conditioning, extras, good condition. Must sell, $2750 or offers. 477-8868.

'69 DART SWINGER, 340 4-BARrel, excellent condition, blue with white stripe, customized interior, cragars, tach, tape deck, offers, 479-3004.

1974 MONTEGO MX
One owner, 45,500 miles, power steering, power brakes, air conditioning, red with black vinyl top, black interior, radials, good condition, $3800. 652-2241.

1972 CUTLASS SUPREME, EXcellent condition, power windows, air conditioning, low mileage. Call 386-1598.

'73 CAPRI, V6 2600, IN GOOD condition, steel belted radials and interior options, serious offers only, call 652-1220.

'74 MERCURY MONTCALM WAGON
New condition, 2900 miles, fully equipped, 656-4858.

66 PONTIAC STATIONWAGON, standard big 6, brakes, muffler and pipes renewed, very clean. $500. 479-5543.

1968 FORD LTD COUNTRY Squire station wagon, full power, excellent condition, tested May 17th, '78, $1000. 652-4277.

'74 DATSUN 710 DELUXE TWO-door hardtop, vinyl roof, $2,800 miles, $2500 with radials and mags, $3200 without. 592-0524.

'71 PINTO, 2-DOOR, GOOD CONdition, mag wheels, will trade for pick up of same value or sell. Phone Frank 384-8306.

'77 CORDOBA, GOLDEN-TAN with velour interior, 360, automatic transmission, power steering and brakes, 29,000 km. $5,800. 642-3403.

1972 CORTINA AUTOMATIC, 24,000 miles. Exceptional $1485. John Ladd 384-1721, 592-3121. Sports and Classic Cars. D00244A.

'69 CHARGER, REBUILT 383 and trans, loaded with extras, must be seen, $2700 or best offer, 382-1013.

'71 COUGAR, EXCELLENT CONdition, low mileage, $3,000. 386-8559 or 383-0490.

'68 DODGE CORONET, TWO-door, vinyl, 3-speed automatic, console. $975. 652-5571.

T ROADSTER HOT ROD. FULL race flathead Ford. Top. Tested. $3700. 386-0293 evenings.

1968 FORD LTD STATION Wagon, good condition, $1500 or best offer. 479-5013.

1966 DODGE CORONET, 1 owner, good transportation, $600 or offer, 477-4158.

MUST SELL, 1975 AUSTIN MINI, excellent condition, low mileage, offers on $2,400, phone 386-6880.

'69 BUICK STATION WAGON, P.S., P.B., sunroof, excellent condition, $1700 or offers. 479-0884.

1971 MAZDA 616, STANDARD, 30,000 original miles. Must be seen to be appreciated. 382-6079.

'69 CAMERO, NEW LTI, STANdard trans., new mags and radial TA's, $2800. 656-6394 after 5.

'68 CORTINA, TESTED, TAPE deck, radials, very clean, good condition, offers. 478-6607.

1978 HONDA ACCORD, 2 MONTHS old, one year extra warranty, extras. 642-5156.

1973 VOLVO 142GL, LEATHER INterior, electronic fuel injection and O.D., 40,000 miles, $3400. 382-3794.

1 OWNER, 1974 DODGE DART Swinger, $3,750. 592-2217 must be sold.

1970 AUSTIN 1100, EXCELLENT mechanical condition, $875. 382-2560.

'64 CHRYSLER AND '68 FIAT, not running, make an offer. 656-2459.

1965 OLDS $85, NEEDS SOME work, running, body good. $100, 386-1965.

1971 MUSTANG CONVERTABLE, $3,250, good condition. 382-2560.

1975 TOYOTA COROLLA, 2-DOOR, $2000. 385-8338.

'63 GORD GALAXY 500, RUNS, $100 takes. 388-9319.

1959 BUICK, GOOD SHAPE, tested, 479-2902.

'64 CHEV, AUTOMATIC 6, NEAR mint condition. 642-5161.

1974 VOLKSWAGEN BEETLE, excellent condition, offers. 383-0491.

1972 CHEVY VEGA, AUTOMATIC, $895. 598-8604.

69 GTO 400, NEW PAINT JOB, radial tires, calll 382-8880.

'64 AUSTIN CAMBRIDGE, 83,000 miles, extras, $500, 384-7360.

DOUGLA
VOLKSWAGEN
PORSCHE
AUDI

Your Largest Volkswagen Audi Dealer On The Island!

PREMIUM USED

76 CHEV., ¾-ton Camper Special, and canopy. Automatic, power steering, power brakes, radio. $5995

76 DATSUN F10, Automatic, Radio $3495

76 VW RABBIT. 2-door, 4-speed, and radio. $3795

75 AUSTIN MARINA. 4-speed, and radio. Low, one-owner miles. $2395

74 TOYOTA MKII Coupe, 4-speed, radio $2695

74 AUDI LS. Sedan, automatic, power steering, radio, sunroof and low, one owner miles! $4695

73 VW SUPER BEETLE. 4-speed, radio $2495

Test Drive THE AUDI 5000

100% Financing on Approved Credit Scotia Plan!
To Choose From

Douglas Volkswagen Ltd.
Porsche - Audi
3329 Douglas Street
388-5466
Dealer Licence 00341A

McCALLUM
DATSUN
VOLVO
McCallum Motors Ltd.

WAGON'S HO!
THEY'RE ALL READY TO GO
AT THE
Happy Face Place!
74 Mercury Montego SW
74 Pontiac LeMans 4-dr., SW
71 Volvo 145S, 4-spd, R.
76 Datsun 710 SW, white
76 Datsun 710 SW, red.
74 Datsun 710 SW, AT.
72 Toyota Corolla SW
70 Ford Cortina SW.

B.C.A.A. Inspected For Your Safety

DOWNTOWN
1101 YATES AT COOK
382-6122 Dir. Loc. 0085A

COLWOOD
1856 Island Highway
478-1741 Dlr. Lic. D-0850

SALE

77 MAZDA LWB truck	$4295
77 MAZDA GLC 5 spd.	$3895
77 MAZDA GLC 4 spd.	$3495
72 MAZDA 808 sedan	$1295
71 MAZDA truck	$1395
68 EPIC Auto. Tested	$495

HORWOOD
mazda
823 PANDORA
385-1451 D 00803A

1974 JAVELIN, 401 CU. IN, power steering, power brakes, mags and tires, new transmission with shift kit, new air shocks, new front shocks, recently tuned, tested till December '78. Excellent condition. Asking $3300. 385-1212 after 6 p.m.

LUXURY AND SPORTY, 73 Gran Prix SJ, new paint, vinyl top, air conditioning, tilt, radials, power windows, brakes, and steering. $3495 or will accept trade on Datsun Z sports car; 383-8985.

EMPRESS
PONTIAC BUICK GMC

YOU CAN NOT Buy A Better Car Than An EMPRESS CROWN SEAL USED CAR with a 30-day 100 PERCENT MECHANICAL WARRANTY!

75 Century Wgn. Loaded	$5895
78 Cobra	$6995
77 Subaru Wgn.	$4795
75 Datsun PU. and Canopy	$3695

OPEN
Mon.-Thurs. 9-9
Fri.-Sat. 9-6
2867 Douglas at Topaz
382-7121 D.L. D01227A

Palm Motors

61 AUSTIN S-W	$325
65 OLDS 88	$79
67 DODGE Pickup	$922
68 PONTIAC Auto.	$457
68 GALAXIE 500	$1420
69 PONTIAC H.T.	$1042
70 MAZDA 1200	$714
70 VW Beetle	$1387
70 FORD Stn. Wgn	$683
71 DUSTER H.T. auto	$1978
72 DATSUN 510	$1485
72 CORTINA 2000	$938
73 MAZDA auto.	$1505
73 METEOR H.T. auto.	$1987
74 FORD Pickup	$2647
74 PINTO 25,000 mi.	$2782

Instant "NO-RED-TAPE" Credit
3342 OAK
(Down the street from McDonald's Hamburgers)

PAINTER
MOTORS LTD.
74 GRAN TORINO Coupe
73 SEBRING 2-Dr. Ht. V-8 auto.
72 MALIBU 2-dr., 350 auto
72 FIREBIRD stock 350 auto.
71 COUGAR XR-7, vinyl roof.
71 LANDCRUISER FJ40 4x4
70 CHEVELLE 2-dr. HT.
70 CUTLASS convert. one owner
69 MUSTANG V-8 auto., mags.
69 GALAXIE 2-dr. ht.
67 CUTLASS 2-dr. ht.
67 COUGAR V-8 4-speed

IMPORT CLEARANCE!!
WE'RE OVERSTOCKED!!

77 HONDA H-B auto	$3995
75 DATSUN P.U. Canopy	$3495
74 CELICA 4-sp., radials	$2495
73 MAZDA RX3 S-W	$1495
73 MAZDA 808, new motor	$1495
72 PINTO squire wgn., auto	$1995
71 CROWN 4-dr. auto	$1795

100% BANK FINANCING O.A.C.
1513 QUADRA AT PANDORA
D-00346A 385-0122

75 PINTO Station Wagon
4-cyl. auto., radio, very clean. For more details call GLEN LOCKHART at CORNELL—CHEV—OLDS LTD., 3050 Douglas, 385-5777. D-00681A

'73 ELDORADO CADILLAC, PRIvate sale. Excellent condition. All luxury options. Air conditioning, sun roof, stereo. Phone 721-3056 (Victoria) Asking $4985.

MUST SELL 1970 MAVERICK 6 cylinder automatic, red with black vinyl roof, 2-door in excellent condition. 48,000 miles, just tested. $1,000 or nearest offer. 477-2193.

ESTATE SALE
1976 Cordoba fully equipped, stardust blue exterior with matching velour interior, 1 owner with 15,900 miles, $6250 or best offer. 386-1058.

1969 FORD GALAXIE, 2 DOOR, automatic, 390 Engine, power steering, power brakes, $1400. 477-1240.

1975 LINCOLN CONTINENTAL Town Coupe, executive driven, 30,000 miles, loaded, all options, phone 382-9802.

'75 CORDOBA, POWER STEERing, power brakes, power seats, air, low mileage. Must sell. 595-2558 after 4.

'72 RENAULT, IMMACULATE condition, new brakes, wiring, tires, transmission, good body, $2400. 385-7660.

WOMAN DRIVEN 1970 OLDSmobile Toronado, many options, $2,000 or reasonable offer, must sell, 386-0858.

1976 MUSTANG II GHIA, EXcellent condition, power brakes and steering, air conditioning, tape deck. Offers. 595-1131 or 477-0078.

'69 VOLKSWAGEN BEETLE, $1195. Home 477-4742, work 477-9521. Ask for Susan.

1973 TOYOTA COROLLA 1600, one owner, low mileage, $1995. 598-7390.

'67 DATSUN SST, 1600 CC AUTOmatic, 4-door, body good, engine needs work, $50 or offers, 479-3154.

1973 FIAT 128, 47,000 MILES, good condition, $1100 firm. 477-1697.

'71 DATSUN 510, 4-SPEED, cheap dependable transportation. $475. 479-8673.

'66 PONTIAC STRATO 283, V-8, runs well, good parts, offers. Extras. 479-1879.

1971 AUSTIN AMERICIA, LIKE new, tested, asking $1300. John 382-7824.

1976 HONDA CIVIC CVCC, hatchback, 5-speed, 1500cc. Phone 477-9665, after 4:30.

1973 VEGA STATIONWAGON, 4 speed, radio, 24,000 miles, $1295, 386-3893.

1976 PACER X DELUXE WITH air conditioning. Must sell. $3,800 or best offer. 479-9930 or 477-2771.

'66 RAMBLER CLASSIC, 40,000 miles, automatic, immaculate condition, $895. 385-8588.

1966 MUSTANG CONVERTIBLE, black with white top, collectable, $2895. 477-4962.

1953 PONTIAC STRAIGHT 8 AUtomatic, 80,500 miles, $2250. 385-5945.

'72 TOYOTA 1600. VERY GOOD condition, 54,000 miles, tested, moving, must sell. 382-0831.

'74 DATSUN B210, AUTOMATIC, 1 owner, only 7,000 miles, $2850. 592-0818.

EXCELLENT RELIABLE TRANSportation; 1957 Austin, tested. 658-8301.

COROLLA 74, RUNNING WELL, urgent sale. $1,695. Phone 382-2038.

De Pape

INDOORS AT 779 PANDORA

67 ROLLS ROYCE
Silver Shadow 4-Dr. All power options including air conditioning and stereo. Local automobile, immaculate condition.

73 Mercedes 450SL
Hardtop and convertible top, auto, fully powered, air, stereo.

70 Mercedes 280SL
Hardtop and convertible top, auto, P.S., P.B.

66 Mercedes 230
Auto 4-Dr., Radio, local automobile that has been kept just like new.

'72 JAGUAR XJ-6
All power options including air conditioning and stereo. Luxury with 6 cyl. economy.

71 JAGUAR XJ-6
4.2 litre engine, 4-speed transmission, overdrive, air condition, power windows, one owner with only 40,000 miles.

76 CADILLAC
4-Dr. SEDAN de Ville, fully powered. All luxury options. Local automobile with only 20,000 miles.

'75 CADILLAC
COUPE DE VILLE, all power options, air, stereo, traded to us by local owner with only 30,000 miles.

76 CORVETTE L-82
Air, leather, 15,000 miles.

75 CORVETTE
Auto., P.S., P.B., P.W., tilt and telescopic stereo, 18,000 miles. A beauty.

76 Triumph TR-6
Radio, OVERDRIVE, radials. Local. One owner.

75 MGB
ROADSTER, 4-speed, radials, radio, two tonneau's. Local one owner.

75 MG MIDGET
4-speed, radials, one owner, exceptionally clean.

74 MGB
ROADSTER, 4-speed, radials, 8-track, two Tonneau's. Very clean.

'77 CORDOBA
Beautiful car with only 7,000 km.

'76 COUGAR XR-7
Air conditioning, cruise control, absolutely like new with only 16,000 one owner miles.

72 Ford Conv't
LTD, auto., P.S., P.B., P.W., 6-way power seat, factory air conditioning.

72 TOYOTA 1200
4-speed, radio runs good, looks good.

Plus Many More

OPEN 8:30 to 5:30
CLOSED SAT-SUN

DePape Motors Ltd.
779 Pandora D-00264A
384-8035

75 CHEVELLE
2-dr. V-8 auto, power steering, power brakes, radio, low mileage. To see and test drive please call STAN CROCKER at CORNELL—CHEV—OLDS LTD. 3050 Douglas, 385-5777 D-00681A

1970 CADILLAC COUPE DE ville, safety inspected March 1st, new muffler and windshield, power equipped, air, tape deck, trailer hitch, $2700. Days 385-9725, nights and weekends 477-7775.

75 MERCURY MONTEGO MX
Full power, V8, 24,000 miles, am-fm stereo radio, radial tires, air conditioning, tilt steering wheel. 656-6946. $4495.

1977 CAMARO Z28, WITH 7200 miles, and still under warranty. A family second car, in showroom condition, phone 758-9343 Nanaimo.

'74 LTD. BROUGHAM 2-DOOR hardtop, power steering, power brakes, radio, plush interior, loaded with extras, excellent condition, 721-3461, after 5 p.m.

1970 MERCURY MARQUIS Brougham, 54,000 miles, air conditioning, tested, A-1 condition, $1490. 384-4541 or 385-1678 ask for Andy.

1976 DODGE DART, TWO DOOR coupe, excellent condition, 8,300 miles, asking $3800. 592-6495 after 5 p.m.

'74 VEGA HATCHBACK, RELIable transportation, new brakes, radial tires, 45,000 miles, asking $1700. Phone 385-4889 after 5.

74 MUSTANG II, ECONOMICAL 4 cylinder, radial tires, mags, radio, $3,000 or offers. Call mornings 598-7104.

73 METEOR, 9-SEATER STATION wagon, excellent condition, brand new tires, 48,000 miles. $3,000. 477-0045.

1974 BUICK REGAL, TWO DOOR, automatic transission, power steering, radio, very good condition, $3,300. 598-6139.

CHEVROLET 2 DOOR IMPALA, 1972, clean, family car. Moving East. No reasonable offer refused, must be seen. 598-8379.

1973 VOLVO STATION WAGON, leather, interior, AM-FM radio. 592-6365.

77 MONTE CARLO, ONLY 5,500 miles, stereo cassette, immaculate, $6100. After 6 evenings, 478-2576.

1963 CHEV 6-CYLINDER STANdard, runs well, best offer, 478-7296.

1974 VOLVO STATION WAGON 30,000 miles, reasonable offers, phone 112-743-5940.

'70 MUSTANG, 351 CLEVELAND, 4 speed, mags, some body damage. Phone after 5 p.m. 385-6361.

'63 FORD GALAXIE, V8 AUTOmatic, runs well, tested, $325 or offers, 478-0167.

'68 VOLKSWAGEN, VERY NICE shape, new clutch and transmission. Tested recently. 598-3015.

MOVING MUST SELL 1977 Honda Civic still under warranty. 386-0702.

1971 TOYOTA 1200, 2 DOOR, 4 speed, new paint, clutch, good condition, $1300 or best offer, 478-7486.

1966 CORVAIR MONZA HT 140, automatic, excellent condition, 382-0715.

'75 TOYOTA 4 DOOR SEDAN, low mileage, excellent condition, $2,700. 598-2127.

'72 VEGA HATCH BACK 4-speed, very good condition, $1,100. 382-5604.

'72 COROLLA, GOOD MECHANIcal condition, $850 or best offer. 656-4792.

1974 ASTRE HATCHBACK, AUTOmatic, mags, air shocks, snow tires. 477-2978.

'66 CHEVELLE, 350, TURBO 350, good shape. 479-3637.

'67 BEAUMONT, 327 FOUR speed, good condition. 474-2857.

'67 VW BUG, MECHANICALLY OK, good interior, $200. 595-5706.

1963 FORD AUTOMATIC, GOOD condition. $375. Phone 386-0808.

'73 MAZDA, 43,000 MILES, NEW engine. $1,500 or offers. 383-9368.

47 STUDEBAKER, 72,000 ORIGInal miles. $1200. 642-5081.

'67 T BIRD 75,000 MILES, OPEN to offers. Phone 383-5544.

'55 CHEV BELAIR BODY, NO drive train, offers, 477-1370.

69 VOLKSWAGEN BUG, $800 652-3272

METRO HONDA

SPRING BLITZ!!
ON
78 HONDAS
ACCORDS
CIVIC
STATION WAGONS
ALL
Available For Immediate Delivery

PREMIUM USED CAR SPECIALS!
76 Granada
76 Chevette, A.T.
75 VW Window Van
75 Dart Swinger
74 Pinto, A.T.
74 Datsun B210, A.T.
73 Capri, V6
72 Pinto Stn. Wgn.

These cars have been ESSO CAR CLINIC Inspected for your protection

BUY WITH CONFIDENCE!
BANK FINANCING
100 PER CENT, O.A.C., AT
12 PER CENT
PER ANNUM

SHOP METRO Before You Sign

388-6921
9 A.M. TO 9 P.M.
2151 Blanshard
NEXT TO THE ARENA!
Dealer Lic. D.01627A

METRO HONDA

Millstream
CHEVROLET

76 DATSUN 710 4 door sedan, 4 cylinder, 4 speed, radio. Finished in red with gray interior. Exceptionally clean $3575

'76 ASPEN SE Wagon, V8 automatic, power steering, power brakes, radio, roof rack. woodgrain, split front seat. Finished in bronze. A lovely unit $5150

'73 VW BEETLE, 4 speed. Finished in orange with gray interior. $2150

'75 MAVERICK 2 door, 6 cylinder automatic, power steering, radio. Finished in light blue with blue interior $2750

OPEN
MON. - FRI.
8:30 a.m. - 9 p.m.
SATURDAYS
9 a.m. - 6 p.m.

Millstream Chevrolet Ltd.
1730 Island Highway
474-1211
Dealer Lic. D01384A

1966 SUNBEAM TIGER MARK I, 260 cu. in., completely stock, American Libra mags, radial TA50 series tires, classic car of Canada, appraised Tiger of $8700 replacement cost. Took second place at Vancouver car show. Serious inquiries only. $7000 firm. Call after 6, 386-8177.

RARE
'65 GTO, completely stock, American, one owner. Must be seen, 479-0892.

1966 CHEV IMPALA, 2 DOOR hardtop, good condition, asking $900 or best offer, 478-3561 after 5 weekdays.

1970 VOLKSWAGEN STATION wagon automatic, 56,000 miles, good condition, $1500 or offers. 478-1582.

1966 CHEVELLE BEAUMONT, rebuilt engine, new tires, good running condition, offers to $800. 478-4534 or 478-0272.

1969 VOLKSWAGEN STATIONwagon, good condition, $1,295 or best offer. 386-0160.

1966 COMET, EXCELLENT RUNning condition, good shape. $600 or best offer. 383-8780.

MUST SELL 1967 CHEV PHONE 386-7096 before 10 a.m. or after 6 p.m.

CLASSY '67 FORD CONVERTible, excellent condition. 477-1645.

1968 VW WITH NEW ENGINE to rebuild, $350. 479-0557.

'67 VW, $795, OVERHAULED motor, roof rack. 598-3525.

1970 TOYOTA CROWN, GOOD, $900, phone 388-7243, between 9-5.

'68 RAMBLER REBEL, STATIONwagon, $800 or best offer, 382-7924.

'71 MAZDA, 4 DOOR, VERY good condition, $895, 382-8015.

1965 CHEVY II, GOOD CAR for around town. 477-8136.

SIMCA 1969, FOUR DOOR, GOOD running order, $450. 386-0501.

'71 TOYOTA COROLLA, GOOD condition, $1200. 384-4865.

1966 RORD GALAXIE 2-DOOR hard top. $200. 385-3149.

1967 FORD COUNTRY SQUIRE, good shape, offers. 385-8224.

1975 THUNDERBIRD, OFFERS. Phone 478-9221.

1968 GTX, 440 4-SPEED, EXcellent shape, offers. 656-2347.

1969 MONTEGO MX 4 SPEED, loaded, good condition, 743-2987.

1969 PONTIAC PARISIENNE 2-door, $600. 656-3804.

'65 CHEV IMPALA, A GOOD buy, $300. Phone 479-4598.

'69 TOYOTA SPRINTER, $700. 642-3281.

'68 BUICK RIVERIA FOR PARTS or as is $150. 384-0951 after 5.

ENSIGN CHRYSLER PLYMOUTH

We Thought You Should Know...

WE HAVE A FANTASTIC SELECTION OF CARS AND TRUCKS CHECKED BY CAR CLINIC DIAGNOSTIC CENTRE

GOV'T TESTED PLUS 2-YEAR WRITTEN WARRANTY

ON SALE NOW!!!
NO DOWN PAYMENT. 100% BANK FINANCING INCLUDING AUTO INSURANCE O.A.C.

77 Firebird Formula 400
74 Chrysler
72 Plymouth Fury
74 Dodge Swinger
74 Mazda S.W.
75 Volvo 164, loaded
77 Pontiac Gran Prix
75 Dodge Ramcharger
75 Chrysler Imperial
77 Aspen S.W.
74 Cricket Formula S
77 Volare Custom
76 Pontiac Astre H.B.
75 Plymouth Fury S.W.
74 Plymouth Gran Fury S.W.
71 Plymouth Satellite
76 Toyota Corolla S.W.
73 Buick Centurion
77 Mercury Cougar XR7
76 Valiant Brougham
74 Pontiac Astre
73 Ford Pinto
75 Dodge Colt S.W.
76 Cougar XR7
75 Plymouth Gran Fury
77 Aspen Custom
76 Cordoba
75 AMC Pacer
75 Toyota S.W.
76 Fury Sport
71 Chrysler New Yorker
75 Fiat 124
77 Chrysler Cordoba
73 Grand Torino
75 Jamboree Motor Home
70 Dodge Charger
73 Chrysler T& C S.W.
74 Charger SE
74 Dart Custom
76 Plymouth Volare SW
75 Valiant Brougham
74 Olds Delta 88
77 Plymouth Fury
77 Dodge Monaco
76 Volare Premier SW
75 Ford Pinto
72 Mazda 616

Plus Many More

Also:
Huge Selection of Trucks and Vans
All Diagnostic Checked

ON SALE NOW!!!
Test Drive Them Today

ENSIGN
Chrysler-Plymouth Ltd.
DOWNTOWN
YATES AT COOK
Dealer licence number D495A
386-2411
Open Weekdays Till 9:00

'67 COUGAR, LOW MILEAGE, excellent condition, very clean, $2000. 652-2490 after 5.

'71 VEGA WAGON, VERY GOOD condition, $1200 or best offer, 384-6691.

'73 CADILLAC COUPE DEVILLE, two-door hardtop, very clean, 42,000 miles, $5,300. 592-0714.

'71 TOYOTA COROLLA, STANdard 2-door, new paint, good condition. 384-6389.

'70 MAZDA 1200, 2 DOOR, 4 speed, radials, excellent shape. 479-4187 after 5.

1973 CHEV CAPRICE SW, EXcellent condition, 48,000 miles, asking $3950. 477-7384, after 4 p.m.

1967 CHEVY NOVA FOUR DOOR sedan, rebuilt engine, tested, $800, 595-2965.

'71 VOLKSWAGEN SUPER BEEtle, radio, gas heater, good condition, $1400. 386-3653 after 3 p.m.

1969 CORTINA, RUNS, NEEDS work, $250 or try offer, 385-0579.

SUBURBAN MOTORS

Cougar Country Countdown!

1 ONLY!
BRAND NEW!

77 COUGAR 'S' 4-Dr.
—Bright saddle metallic
—Full vinyl roof
—302, V-8 engine
—Select Shift automatic
—Viyl bench seat
—HR78x14 white sidewall tires.
—Bumper protection group
—Electric rear window defroster
—AM Radio
—L.H. Rembte control mirror
—Deluxe wheel covers
—Protective bodyside mouldings
—Stock No. 7-541

$5795

Financing by Ford Motor Credit On Approval

SUBURBAN MOTORS
3377 Douglas St.
386-6131
Dealer Lic. 00403A

ECONOMICAL SMALL FAMILY station wagon, November '76 Pontiac Astre. Auto, radio, 2 snow tires and wheels, 7,800 miles, one lady owner. Has 5-year or 60,000 mile warranty transferable. $3,400. Offers. 477-6283.

'73 TOYOTA LANDCRUISER, 4X4, station wagon, 44,000 miles, 6 new tires, just spent $400 on motor, new valves, seats, etc. Good family recreational vehicle. Will consider good old truck as trade-in, 18 m.p.g. $2800. 652-2719.

1960 PLYMOUTH STATION wagon, only 11,000 miles on compl. reconditioned V-8 engine and automatic transmission. Power steering, good rubber, extra spare with snow tires. Evenings 652-2544.

1959 CADILLAC COUPE DEVILLE 2-door hardtop, 53,000 original miles. Arizona car, in almost new condition. All power, wide whites, air conditioning. This unique automobile should be seen to be truly appreciated. $4,500. 479-7975.

1965 MUSTANG FASTBACK, REbuilt 289, rebuilt automatic, new brakes, new paint, cam, headers, 4 barrel and more. Excellent condition. $2,250. 383-2881.

1971 MUSTANG GRANDE 351 Cleveland, p.s., p.b., auto., factory radio-tape deck, new TA radials, showroom condition, $3200 or offers. 477-8430.

FOR SALE: 1975 BEIGE COLored Fiat 124, 28,000 miles, perfect condition, Pirelli radials, radio, electric defroster. $3895 or closest offer. Phone after 5, 656-5369.

73 CELICA IN MINT CONDItion, AM-FM radio, tape deck, 4 speed, radials, 34,000 miles. Sporty, fun to drive. About 35 mpg., 595-1863.

'67 MERCURY METEOR MONTcalm, 2-door hard top, power steering, brakes, 289. Good condition. $400. 385-5954 after 5.

1972 VEGA STATIONWAGON, 4-speed, mounted snow tires, safety inspected to January '79. Very good condition, $1,100. 656-5939.

MARK III
Fantastic luxury automobile. Only 48,000 original miles, new paint, new shocks, new snow tires, $3950 and offers. After 5:30, 382-1567.

69 MUSTANG, G.T., 390, 4 speed, 4,000 miles on rebuilt, $2500 or best offer, 478-9242 days, 478-9867 evenings.

1965 CHRYSLER 2-DOOR HARDtop, high mileage, but it has served our family well. $195. 479-7975.

1972 CORTINA STATION WAGON, 5..00 miles, good condition, summer and winter tires. $1,195. 479-7975.

1932 FORD ROADSTER PICK-UP, hot rod, 52 flat head motor. $850. 479-7975.

'62 VAUXHALL VICTOR, GOOD condition, just tested. $275, or offers. 478-6839.

1969 MAZDA 1500 STATION wagon, top shape, 1 owner, $700. 478-6346.

'72 CHALLENGER, V8 AUTO, many extras, $2650. Phone 386-0958.

1974 HORNET X HATCHBACK, loaded with options, excellent condition. Best offer. 383-4986.

1962 190 MERCEDES BENZ, PERfect running condition, $600. 6402 ... coni Place.

'57 PLYMOUTH BELVEDERE, good 313 automatic, $75 or offers. 384-7590.

'71 DATSUN 510, 2-DOOR, standard, clean, 25,000 miles, 478-5110.

1974 CHEV IMPALA, 2-DOOR hardtop, premium $2,995, best offer. 752-5834.

WANT SOMETHING SPECIAL — see immaculate '61 Buick Electra — 386-0316.

'76 VOLARE WAGON, 21,000 miles, all options, very clean. 383-7358, 478-4497.

RELIABLE TRANSPORTATION, '60 Olds, $100 or offers. Tested, running. 478-9294.

'75 DATSUN B210, LOW MILEage, top condition, 4-door, $2500. Phone 592-7895.

MECHANIC'S SPECIAL, '67 Toyota Crown station wagon. Offers. 478-1397.

'73 CRICKET, BODY IN GOOD shape, new brakes, rubber, offers on $1500. 382-2490.

'69 CORTINA GT, NEW CLUTCH, radials, 50,000, one owner miles, $850. 383-5510.

'71 PINTO HATCHBACK, ROOFrack, clean, economical. $1200. 383-7905.

'75 FIREBIRD ESPRIT, IMMACUlate, 1 owner, offers on $4,400. 479-8332.

1969 DATSUN STATIONWAGON, excellent mechanical condition, $500 or best offer. 592-0235.

1974 VOLVO STATIONWAGON, immaculate condition, must sell now, $3,950, or best offer 592-0235.

'70 TOYOTA CORONA MARK II, for sale highest offer, 479-0318.

'69 RAMBLER, NEEDS WORK, offers. 383-4068.

'69 PLYMOUTH STATION Wagon, clean unit, $800. 383-7905.

'73 FIAT 128, 2-DOOR, GOOD condition, $1000. 479-2080.

1968 DODGE DART, 340 3-SPEED, 75,000 miles, $1050 firm. 479-2945.

WHOLESALE CLEAROUT

AT

VICTORIA DODGE CHRYSLER
ON YATES

73 Ford Galaxie (air)	$1623
73 Audi	$1899
73 ventura, auto	$1189
73 Cortina, auto	$1500
71 VW 411, auto	$1254
71 Pinto, auto	$1545
71 Mazda	$ 495
70 Chrysler	$1512
70 Chrysler	$ 950
70 Coronet	$1295
70 VW Bug	$ 923
68 Cortina SW, auto	$ 565
66 Rambler, auto	$ 995
66 Plymouth convert	$ 995

30-DAY 100 PER CENT POWER TRAIN WARRANTY ON OUR USED CARS (1973 and NEWER)
—12 month extended power train warranty available.
—3-year oil changes at manufacturer's specifications on all used carst no cost to you.

PICK YOUR CAR
PICK YOUR PAYMENT

EXAMPLE:

Amount	$ 1,000
Months	12
Interest	$68.96
Payment	$89.08

Other amounts available up to 48 months. Above example computed at annual percentage rate of 12.5 per cent on approved credit.

VICTORIA
DODGE-CHRYSLER
Hours: Mon.-Fri. 9-9
Sat. 9-6
384-8174
DL. No. D00867A

Garden City Auto Sales LTD.

Auto Sales
Auto Service
Auto Lease

Three Big Reasons Why We Really Come Through For You

CARS
77 T-BIRD loaded
76 COUGAR XR-7 loaded with only 25,000 miles
76 PORSCHE 911-S 13,000 mi
76 CORVETTE L-82, air
75 COMET 6, auto.. P.S.
75 MUSTANG II, 6 cyl, 4-spd
75 CORVETTE Roadster. V-8, 4-speed, 14,000 miles.
74 VOLVO 244 GL, auto.
73 PLYMOUTH Sebring
73 CELICA, 40,000 miles
73 PINTO Squire Wgn.
73 DATSUN 610 2-dr. HT
72 VW, 411 auto.
70 METEOR SW, loaded
69 PLYMOUTH Sports Fury
69 ACADIAN, 4 dr.
68 VAUXHALL VIVA
68 CYCLONE HT
67 TEMPEST Coupe, air

TRUCKS
75 GMC Sprint El Camino
75 DODGE ½ ton Pickup and canopy
74 RANGER XLT V8, AT
71 TOYOTA Pickup and canopy
71 DODGE ¾ ton, V-8 auto.
71 MAZDA and canopy
71 CHEV ¾ ton Suburban

COME IN AND SEE US FOR ALL YOUR MOTORING NEEDS

We Pay Cash For Good Clean Cars
2978 DOUGLAS
382-9111
D-00319A

69 Olds Cutlass

2-dr. HT., V-8 auto., power steering, power brakes, radio, yellow in colour. Try your offer on $1695. To view and test drive please call BILL BOND at CORNELL—CHEV—OLDS LTD., 3050 Douglas, 385-5777. D-00681A.

72 CHALLENGER

White with black interior, vinyl roof. See this hard to find model while it lasts. YATES AUTO SALES LTD. 950 Yates, 388-7722 D-01610A.

SLEEPER
1962 Volkswagen rebuilt 1600 balanced, Weber, filter, header and other items, tested to August '78. Serious offers to $800. 592-2859 after 4.

1970 NOVA, 6-CYLINDER-250, AUtomatic, 4-door, radio, snow tires, good condition, first offer of $1,695 takes. 656-4141.

1972 TOYOTA COROLLA, 2-DOOR, standard, good condition, $1200 firm. 383-0954.

MUST SELL, 1970 MONTEGO MX 62,000 miles, must be seen, $875 or best offer. 592-6263.

'70 DUSTER, 318 AUTOMATIC, power steering and radio, very clean car, asking $1595. 595-6456.

AUSTIN AMERICA, 1971, NEW clutch, have bills, city tested, good condition. $800, 478-9109.

'67 CHEVELLE, GOOD RUNNER. $750 or offers. 384-6859.

'61 VW WITHOUT MOTOR, $125. 383-0666.

'72 CORTINA, GOOD CONDITION, original owner, $1100. 478-9388.

S&H TOYOTA

1978 TOYOTA CANADIAN
$3485

$101.77 Per Mo.
For 48 Mos.
No Down Payment
on approved credit

77 VOLARE
PREMIER S.W. 6 auto. P.S. Woodgrain panelling. 10,000 mi. $6295

76 BUICK
CENTURY 4 dr. auto., P.S., 19,000 mi. $3995.

'76 TOYOTA
MARK II S.W. Auto. P.S. AM/FM $5395

76 SUNBIRD
2 dr. auto. 19,000 mi. $4295.

76 PLYMOUTH
FURY 2 dr. HT $3695

75 ASTRE
Hatchback auto, radio. $2995

73 TOYOTA
COROLLA 2 dr. auto. $2495

72 CORTINA
2 dr. auto. Very clean. $1995.

72 TOYOTA
MARK II S.W. AUTO. radio. 27,000 mi. $2795.

SAUNDERS AND HITCHMAN LTD.
2040 Cadboro Bay Road at Fort and Foul Bay
Dealer Licence D01751A
592-2471

S&H TOYOTA

B. MADSEN MOTORS
478-5011

76 MAVERICK 4-dr.	$3695
75 HONDA Civic	$2795
74 BOBCAT	$2495
73 DATSUN	$1995
73 VALIANT	$2195
72 COMET	$2195
72 OLDS 88	$2395
71 FORD Wagon	$1895
71 OLDS Toronado	$3695
70 CORTINA	$ 995
70 PONTIAC	$1395
69 OLDS Sport Coupe	$2195
69 DART	$1295
69 CUTLASS	$1695
67 TOYOTA Crown	$ 595
67 FAIRLANE	$ 795

TRUCKS

76 FORD 4X4	$6795
76 FORD F100	$3995
76 FORD Short Box	$4195
76 FORD F150	$3995
75 FORD F500	$4295
74 DODGE Van	$3995
73 CHEV EL Camino	$3795
73 FORD Ranchero	$2495
73 FORD Van	$2795
73 FORD ¾-ton	$3095
69 FORD Van	$1695
68 VW Van	$1795

Plus Many More Cars and Trucks
478-5011
2691 Sooke Road
(Glen Lake)
DL00569A

'76 Cadillac

Coupe Deville, many options. One of the finest Cadillac's built. Will take small pick-up as part trade. $9200. 477-6745.

BARGAIN
'76 Honda wagon, automatic, immaculate, low mileage, $3750, 384-1249, Bernie.

1968 CAMARO SS350, 400 TURBO, 12 bolt posi-traction, dual exhaust, mags, new paint, tested March till March 79. Offers on $2450. 479-0652, 479-7486.

1970 VW FASTBACK, AUTOMATic, fuel injection, radio, heater, snow tires, 48,000 miles, $1300 firm. Phone 743-5324.

1977 CORDOBA
360 V-8, power windows, white leather, a beautiful car, $5600. 479-5639.

'73 PLYMOUTH FURY III 2-door hard top, only 33,000 miles, V-8 automatic, P.B., P.S., $2675. 383-8155.

VERY GOOD CAR AT A VERY low price. 1969 Buick Wild Cat, fully powered $995. 388-4292 or 388-4629.

1976 VEGA WAGON, AUTOMATic, radio, 20,000 miles. As new $2750. John Ladd 384-1721, 592-3121. Sports and Classic Cars. D00244A

69 DART 340 SWINGER, AUTOmatic, power steering, good condition, original owner, $1150. 478-9364.

OLDSMOBILE VISTA CRUISER
1973, 6 passenger wagon, AM-FM, radials, sun roof, offers to $3300. 383-8573.

66 CHEVY II 4-DOOR, 6-CYLINder standard, $525 or best offer. 385-1185 or to view, 722 Pine Street.

'66 CHEVELLE MALIBU, MICHElin radials on mags, Gabriels, new muffler system, recent re-build. Highest offer on $1,750. 656-2364.

'64 FORD FAIRLANE SPORT coupe, high performance, 289, 4-speed, metal flake blue. $1,500. or offers. 592-2545 between 4-6 p.m.

'72 VEGA, GOOD CONDITION, good mileage, 4 cylinder, sacrifice, offers. 384-9206.

1968 BLUE PLYMOUTH FURY I, 318 cu. in., recently tested, $675. 384-2887, after 5.

'56 FORD ZEPHYR, OFFERS. 478-5153.

1967 SUNBEAM, $100 OR TRADE for cast wood heater. 592-7427.

'64 FORD STATIONWAGON, best offers, 479-0835.

'68 BUICK GS 350, FACTORY, 4-speed, $2200. 652-2329 or 477-1357.

1966 AUSTIN 1800, SOUND CONDItion. $700. 656-2059.

1976 VW RABBIT, DELUXE $3,500. 656-5486.

69 COUGAR XR7, GOOD CONDItion $2,400. 658-8726.

1968 DATSUN 510, VERY GOOD condition, $495. 595-6468.

1969 OLDSMOBILE 88 FOR SALE, phone 388-6238 after 5.

72 CELICA ST, 50,000 MILES, $1900. 478-7580.

MOVING MUST SELL 1969 AUStin 1100. Offers. 392-7383.

'66 PARISIENNE HARD TOP, P.B., P.S., clean, offers, 479-4165.

68 CHARGER RT, 440 MAGNUM, offers. 478-2540.

SPEEDWAY MOTORS LTD.
VOLKSWAGEN
PORSCHE
AUDI

77 BUICK
Skylark V8 automatic, power steering, power brakes, radio, compact hatchback nicely appointed with attractive styling. $5295

77 GRANADA
4 door automatic, power steering, power brakes. Finished in silver with dark blue vinyl upholstery. $4955

76 CORDOBA
Fully loaded luxury car with air conditioning, power windows, cruise control, tilt wheel, AM-FM stereo. Finished in metallic green with crushed velour bucket seats. $5995

WAGONS

77 BUICK. Estate wagon, modern compact styled wagon with all the luxury appointments such as air conditioning, power seats, deluxe roof rack. cruise control, tilt wheel etc. Finished in light brown with wood siding and crushed velour interior. $9895

73 VOLVO Wagon 145 an economical 4 cylinder with standard transmissiin. Very clean inside and out. Finished in green with brown vinyl upholstery. $3295

TRUCKS

73 FORD Ranchero Squire fully loaded with brougham interior package, mag wheels. Ideal all purpose vehicle. $3695

72 FORD ¾ ton pickup V8 automatic, power steering, power brakes, radio. $2695

DEMOS
SALE STILL IN PROGRESS

1978
AUDI 5000
AND PORSCHE
NOW ON DISPLAY

DOWNTOWN
971 Yates Street at Vancouver
Dealer Licence No. D-00486
385-2415

Wille Motors

CARS And TRAILERS

'68 15 ft. SCAMPTR Trailer	$1995
'71 ROADRUNNER 383 4-sp.	$2295
'72 NOVA 4-dr.	$2295
'73 CHARGER Htp.	$2995
'75 CORDOBA loaded air	$5995
'75 DODGE Wgn. loaded air	$5195
'75 PINTO Sport 2300	$3295
'75 RENAULT R12 S.W.	$2195
'76 GREMLIN X, must see	$2995
'77 VOLARE Deluxe Coupe	$4595
'77 CORDOBA 2-dr. Ht.	$6995
'77 ASPEN 2-dr. coupe	$4595
'78 NEW YORKER	$11,700

TRUCKS

'67 FORD ¾ ton pickup	$1395
'67 FORD ½-ton pickup	$ 995
'72 FORD ¾-ton 4x4	$3895
'74 TOYOTA P.U. w-canopy	$3295
'75 DODGE Club Cab	$4295
'76 RANGER XLT ¾ton, air	$5595

VANS AND MOTORHOMES

'68 DODGE Customized	$2895
'71 FORD with camper	$4595
'74 ECONOLINE ¾-ton	$3195
'74 DODGE ½-ton, V-8, auto.	$2895
'75 GMC IT LWB	$4295
'75 MAXI 5-passenger	$5595
'77 MAXI-VAN CONVERSIONS from	$11,700

Dir. D-00840A
3240 Douglas at Cloverdale
382-2313
OPEN 9 'TIL 6 P.M.

J. C. MOTORS LTD.

77 COUGAR XR7	$6695
76 PINTO 4-speed	$3195
75 PINTO Wagon 4-speed	$2995
74 PINTO 4-speed	$2395
74 CAPRICE Ht. Loaded	$3195
74 AUSTIN Marina	$1995
73 TOYOTA 1600 sedan	$1695
73 FORD LTD HT V-8	$2695
72 IMPALA 4-dr. HT., AT	$2195
72 TOYOTA 2-dr.	$1595
71 DATSUN 510 4-speed	$1395
70 LE MANS HT. Auto.	$1795
69 FORD XL 2-Dr. Ht.	$1295
69 TORONADO Loaded	$1995
69 SPITFIRE Roadster	$1695
69 MAZDA 1500 sedan	$ 895
69 COUGAR V-8, AT	$2195
68 T-BIRD loaded	$1695
67 DODGE HT V-8 auto.	$1495

837 Yates D-00115A 384-0921

Convertibles

WE HAVE 2. Come down and see them today at YATES AUTO SALES LTD. 950 Yates 388-7722, D-01610A.

77 AUDI FOX

Auto., power steering, power brakes, AM-FM stereo, sunroof, only 6,900 miles. Silver metallic exterior. For more particulars please call BILL BOND at CORNELL—CHEV—OLDS LTD., 3050 Douglas 385-5777. D-00681A.

'72 VOLKSWAGEN SUPER BEEtle, standard transmission, gas heater, excellent condition throughout. Asking $1,795. 382-0089.

1973 VEGA, AUTOMATIC, RADIO. Exceptionally well cared for. $1275. John Ladd 384-1721, 592-3121. Sports and Classic Cars. D00244A

'67 COMET, 4-DOOR, AUTOMATic, rebuilt 289 and transmission. Reliable transportation $525. 598-2560.

'72 COUGAR XR-7, DARK GREEN with tan interior, vinyl top, asking $2800. Will consider trades. 383-7766.

MUST SELL 1967 PONTIAC PARIsienne, good condition, $350 or offers, 656-3576.

1975 BROWN MAZDA, 808, WHITE vinyl roof, 4-speed, standard, 35,000 miles, 384-3755.

'74 CAPRI 2000 CC, 4-SPEED, RAdials, good condition, $2800. 479-5775.

'71 CHARGER RE-BUILT 318, new trans, brakes, front end. 382-1013.

IMMACULATE '69 FIREBIRD, loaded with extras, 382-6355 after 5.

'67 CHEVELLE SUPER SPORTS, hood, 327 high-performance, mags, Dave, 598-8501.

'66 PLYMOUTH STATIONWAGON, $600. Just tuned up, tested. 383-2235.

FIRST $725
Takes '68 Ford. Good condition throughout. 388-7629.

'74 MUSTANG 2, 35,000 MILES, good condition, $2,650 or best offer, 383-2118 after 6 p.m.

CORNELL CHEV/OLDS Cadillac CHEVROLET TRUCKS
Sales/Service 385-5777

THESE CARS MUST BE SOLD

77 T-BIRD
2-Dr. V-8 auto., P.S., P.B., Radio, 13,000 miles, silver exterior with silver blue interior.

77 CHEV ½ TON
Short Box Cheyenne model, step side, V-8 auto. P.S., P.B., Radio, canopy, 8,000 miles, mag wheels, black in colour.

75 CHEVELLE
2-Dr. V-8 auto., Radio, P.S., P.B., 28,000 miles. Green in color.

76 BLAZER 4x4
V-8 auto., P.S., P.B., Radio, 13,000 miles. Black in colour.

75 BLAZER 4x4
V-8 auto., P.S., P.B., Radio, blue exterior. Excellent condition.

77 Buick Regal
2-Dr. V-8 auto., P.S., P.B., Radio, brown exterior. Excellent condition.

77 AUDI FOX
Sunroof, only 6,900 miles. Auto. P.S., P.B., AM-FM stereo, silver metallic.

74 CHEV ½ TON
V-8 auto., P.S., P.B., radio, excellent condition.

Large Selection Of Used Cars To Choose From

GMAC and BANK FINANCING AVAILABLE

CORNELL
CHEV-OLDS LTD.
3050 Douglas—385-5777
Dealer Licence D-00681A

SMALL CARS
Make Us An Offer!

72 TOYOTA wagon auto
75 VEGA wagon auto
72 TOYOTA Corolla
74 B-210 DATSUN auto
70 TOYOTA wagon
74 GREMLIN 6-cylinder
69 MUSTANG new paint
70 DODGE Swinger Spl. 318
74 FORD Supervan
72 DATSUN Pickup
65 ECONOLINE Van 6-cyl.
Many More to Choose From
SAUNDERS SALES—SERVICE
1824 Island Hwy.
474-2211 DL01508a 474-2211

'77 T-BIRD

V-8 auto., power steering, power brakes, radio, vinyl top, silver exterior with matching interior. Only 13,000 miles. For a test drive please call GLEN LOCKHART at CORNELL—CHEV—OLDS LTD., 3050 Douglas, 385-5777. D-00681A

1972 BUICK LESABRE, 4 DOOR hard top, vinyl roof, power windows and power lock doors. Has been checked over, in good shape. 64,000 miles. Will accept small trades. $1,500. 479-8109, 656-2432.

1975 PLYMOUTH VALIANT, 4 door sedan, 19,203 miles, economical 6 cylinder engine, power steering, power brakes, excellent condition, tested to November $3,500. 386-3879 evenings and Saturdays.

1969 LINCOLN CONTINENTAL Mark III, new tires, brakes and major tune up done recently. Loaded with extra equipment. Will consider sports car as partial trade. 658-5900 or 598-1711.

1975 PONTIAC, 9 PASSENGER, Safari Country Sedan, showroom condition, air conditioning, AM-FM radio, roof rack, power windows and tailgate, other options. 388-5432.

1973 TOYOTA COROLLA 1200, good condition 46,000 miles. $1700 or nearest offer call at Inn City Trailer Park, No. 8—3430 Seymour between 4:00-9:00 p.m.

'73 DATSUN, 2 DOOR HARDTOP, 610, automatic, radio, radials, immaculate condition. 34,000 original miles. Red with white interior. $2300. 388-9311.

TRANSPORTATION DELUXE
1969 Mercury Marquis Brougham, interior immaculate, mechanically A1, $750 or nearest offer, 386-3302 or 478-0810.

'69 DART SWINGER 340 4-BARrel, automatic, cragars, interior partly custom, other extras. Very nice shape, closest offer to $3,000. 479-3004.

'64 VAUXHALL VIVA
Engine runs well, good body and tires, passed inspection, clutch and brakes need work, $75 or closest offer. Telephone 384-5765 after 5.

75 MAVERICK DELUXE FOURdoor, automatic, power steering, radio, 9,000 miles, $3650 or offers. 478-3387.

'76 MUSTANG COBRA 11, V-6, 4-speed, excellent condition, must go, $4950, can be seen at 3211 Irma or phone 385-9861.

'68 VW SQUAREBACK, '76 FACtory rebuilt engine, needs clutch work otherwise functional. Offers, cheap, 386-1916.

1974 VOLKSWAGEN SUPER BEEtle, 45,000 miles, excellent mechanical condition; $2700. 382-7516, mornings until 2 p.m.

MUST SEE, '74 SEBRING 2-DOOR hardtop, p.s., p.b., automatic, 318 excellent condition, radials, highest offer. 383-5032.

'75 MINI 1,000, VERY GOOD CONdition, 31,000 miles, header, Cooper exhaust, $2200. Before 5 phone 388-7729.

1975 DATSUN B210, CLEAN, good mechanical condition. Excellent gas mileage, $2500, 474-2457 after 6.

'73 VW SUPERBEETLE, EXCELlent condition, asking $1890. Will consider offers. Phone 479-8460 anytime.

RARE '67 BARRACUDA FORMUla S, mint shape, extras. Serious buyers only. Call Doug after 5 p.m., 478-3974.

'73 TOYOTA COROLLA 5 SPEED, $950, call Dave between 4 and 9, 477-6540.

'73 VOLKSWAGEN SUPER BEEtle. Offers. 388-3357 weekdays, 479-7821 home weekends.

1966 PONTIAC PARISIENNE, good motor, V-8, needs some work, $150 or best offer. 652-2719.

'73 THUNDERBIRD, SHOWROOM condition, $5500. Timmis Motor Co. D00983A. 477-6357, 388-6229.

'74 MUSTANG II 4-CYLINDER, 4-speed, $2600. 477-7716, after 5.

THREE POINT MOTORS

77 DATSUN B 210
Four-door sedan, automatic, radio, like new! $3,995
76 MERCEDES-BENZ 240 D
Less than 13,000 miles on this immaculate, economical diesel automatic (replacement price $16,175) $11,975
76 DODGE ADVENTURER SE
Camper with bunk, sink, etc. Four-speed transmission. radio. Great for a hunter or fisherman! Only 19,000 miles $4,795
76 TOYOTA COROLLA
Only 7,000 miles on this spotless four-speed. Radio and electric rear defogger $3,595
76 AUSTIN MINI 1000
Lots of room and lots of fun! In very nice shape! $2,795
75 AUDI FOX
Brown two-door automatic $4,295
75 VW SCIROCCO
Sporty yellow coupe, four-speed, radio $3,995
75 TOYOTA COROLLA
Dark blue, two-door, four-speed, radio $2,995
74 VOLVO 144
In excellent condition. Automatic, radio $4,395
74 DATSUN B 210
Sporty yellow hatchback $3,295
74 VOLKSWAGEN 412
Roomy station wagon. automatic, radio $2,995
74 DATSUN B 210
Economical four-door sedan. $2,795
74 AUSTIN MARINA
Spotless four-door automatic, radio $2,395
74 AUSTIN MARINA
Two-door automatic, radio $2,395
74 FIAT 128
Sharp yellow two-door, four speed, radio $2,195
73 DATSUN 610
Five-door wagon, radial ply tires, radio $2,995
73 DATSUN 510
Dark blue, four-door, automatic $2,395
72 TOYOTA PICKUP
Blue Hilux, canopy and mirrors $2,495
72 MAZDA PICKUP
Canopy, heavy-duty bumper, radio $2,495
72 DATSUN PICKUP
Only 32,000 miles! $2,195
72 DATSUN 510
Less than 35,000 miles, automatic, AM-FM radio $2,395

2620 GOV'T
AT HILLSIDE
385-6737
Dealer Licence D00740A

PLIMLEY
BRITISH LEYLAND
1010 Yates
382-9121

77 Honda Civic	$3795
77 Plymouth Arrow	$4295
77 Triumph TR7	$6710
77 M.G.B.	$5970
75 Chevy Nov	$3695
74 Marina, Automatic	$2295
74 Vega Hatchback	$1695
73 Cortina	$1295
73 Dodge Polara	$1895
72 Plymouth Fury	$1150
72 Mazda P.U.	$2195
72 Ventura	$2295
71 Caprice	$1495
70 Mercedes Benz	$8245
70 Pontiac	$1895

MANY MORE TO CHOOSE FROM
From $295 Up

Shop Yates Street

FOR TOP VALUES
Open 9 a.m.-8 p.m.
Dealer Licence 572A

BMW RENAULT
capital city auto

'77 RENAULT SALE

"LE CAR" Royal Blue, radio, '78 price $4990. 77 sale price $4195.

5-door station wgn. Renault R12, automatic roomiest wgn. in its class. '78 price $6505 '77 sale price $5750.

USED CAR CLEARANCE

74 VW 7-passenger bus, was $4195. Now $3995.
71 Datsun 510, rebuilt engine, well maintained, car was $1995. Now $1795.
72 VW Window van, partly camperized, excellent condition, was $3200. Now $3095.
76 Rabbit — one owner, AM-FM stereo $3995.
67 Chev ½ ton, canopy, only 60,000 miles, $1295.
1750 Government St. 386-7508
DL. 00162A
Bank Financing Arranged

VOLKSWAGEN, BODY ROUGH, runs well, $125. 642-4289.

1971 CAMARO 350, GOOD CONDItion, 44,000 miles, $3,000. 592-1971.

'69 MUSTANG, $1,500 OR BEST offer, after 6, 388-7587.

1964 F85 OLDS, DRIVE IT AWAY for $150. 477-1219 after 4.

1975 FORD ELITE AND 1972 DATsun pickup. Offers. 478-5404.

'65 EPIC, RUNS WELL, TESTED, $350 or best offer. 474-2638.

METRO TOYOTA

ESSO CAR CLINIC INSPECTED

For Your Protection

77 Volare Wgn.
76 Camaro 4 spd.
73 Buick Conv.
76 Omega
75 Cougar XR7
74 Datsun 260
72 Mustang F-B
77 Trans Am
77 Vista Cruiser
73 Datsun 610
76 Datsun Sport Truck
73 Celica ST
77 Camaro
77 Firebird

100% Financing at Bank Rates Available

ALL Reasonable Offers ACCEPTED!

OPEN 9-9
386-3516

Metro Toyota Ltd.
625 Finlayson
Dealer Lic. 00431A

METRO TOYOTA

71 FIREBIRD FORMULA 455

A beautiful automobile finished in a white opalescent pearl. Factory 4-speed. Must be seen. YATES AUTO SALES LTD. 950 Yates, 388-7722 D-01610A.

$150

'65 Rambler station wagon, reliable transportation. Not tested but easily done so. 386-0265.

'70 CORONET

2-dr. Ht. V-8 auto., power steering, power brakes, radio. Gold in colour. Try your offer on $1,395. To view please call STAN CROCKER at CORNELL—CHEV—OLDS LTD. 3050 Douglas 385-5777 D-00681A

75 VOLVO 164E
6 cylinder, fuel injection, automatic, power brakes, power steering, air conditioning, leather upholstery, oher extras, 1 owner, excellent condition. 656-6668.

1975 NOVA 2 DOOR
Clean, well maintained, 1-owner car. Equipped with economical 6 cylinder, automatic transmission, radio and radial tires. To view phone 477-4383.

1974 BUICK CENTURY, 4-dr. sedan, P.S., P.B., auto trans. Radio. 1-owner local car. Low mileage. For personal service contact ART BOYER Empress Pontiac, 382-7121, Res. 592-9301. DL01227A.

1947 CHEVROLET STYLE master, 2-tone green sedan, repainted, otherwise excellent and original throughout, many unusual accessories and N.O.S. parts including radio, heater, clutch, shocks, brakes, etc. $3100. 592-1867.

EXCEPTIONAL VALUE
1971 Chev Caprice, 2-door, hardtop, vinyl roof, p.b., p.s., 400 — 2-barrel automatic, showroom condition interior and exterior, good family transportation, $1700. 479-3981.

1976 OLDSMOBILE CUTLASS SUpreme. Vinyl top, factory tape etc. Like new $4250. John Ladd, 384-1721, 592-3121, Sports and Classic Cars. D00244A

1966 FORD GALAXIE SEDAN power brakes, power steering, automatic, radio, 289 motor, new brakes and muffler, in good condition, 59,000 miles, $250. 479-3693.

64 PONTIAC PARISIENNE WITH good 307, V-8, automatic, chromies, good tires, new shocks, tested, reliable transportation, $400. 652-5781.

'73 TOYOTA CORONA DELUXE, excellent condition, will trade for what have you? or offers on $1995. 474-1394.

'57 CHEV, 2-DOOR POST BElair, lots of extra parts. Offers. 478-1909, after 6 478-5240.

MUST SELL, '74 PONTIAC LeMans, 2-door, excellent condition, 474-1686.

MY WIFE'S 1969 EPIC TWO door, 28,000 miles, very good condition, 656-6543.

1977 VW RABBIT, SILVER, SUN roof, 8,000 miles, good shape, $5000. 479-6854.

1971 CHRYSLER NEWPORT, hardtop, p.s., p.b., radials, radio, good condition, $1,995. 477-5733.

63 CHEVY BISCAYNE 4 DOOR sedan, fully tested, good condition, $450 or offers, 652-1508.

71 FORD LTD BROUGHAM, must sell, bought Van. Tested Dec. '78. First $1100 takes. 477-5344.

'75 FURY SALON, LOADED, IMmaculate. 48,000 miles asking $4100. After 6, 477-9204.

1972 HORNET SPORTABOUT station wagon. Asking $1,900. 479-4031.

1970 PONTIAC, AUTOMATIC, power steering, new exhaust system, 57,000 miles. 652-1965.

PRICE REDUCED
1966 Ford Squire Wagon, tested, $400 or best offer. 477-8175.

'68 DODGE CORONET 500, 383 magnum, auto, $1400, 652-2329 or 477-1357.

1976 TOYOTA COROLLA, 2-DOOR, 4-speed, exceptionally clean, $2695. 479-2037.

'71 VOLKSWAGEN SUPER BEEtle excellent mechanical condition, offers to $1500. 383-2595.

'72 DATSUN 510, 2-DOOR, MANY extras, mags, Webber carb, $1400 O.B.O. 656-4653.

1963 FORD GALAXIE, 2 DOOR, V-8, automatic, good running condition, $275. 652-1668.

'67 CHEV STATION WAGON, 6 cylinder, standard shift, fair condition, $450. 479-3573.

1972 OLDSMOBILE TORONADO, fully power equipped, $3395. 477-8941.

BRIAN HOLLEY MOTORS LTD.
SUBARU
VOLVO

SELECTED USED

77 ASPEN, 4 dr.. deluxe series, deep metallic blue, silver vinyl top, brocade interior. 6 cyl. auto., p.s., p.b., 9500 km only, on this one owner example. Beautiful car. $4995

77 SUBARU, 4 dr., auto., front wheel drive, 4000 km. only, radio, vinyl roof, radials, etc. As new. $4595

76 PINTO Hatchback, auto., radio, appealing car in blue metallic, blue vinyl interior. 15,000 miles. Only 1 owner. $3695

75 DATSUN 619 wagon auto., 17,000 miles only. An exceptional example of this popular model. $4295

74 MGB Roadster, refinished in black, tonneau and top, wood steering wheel. A pretty car. $3995

73 FIAT 128 Sport Coupe, French blue, tan interior, 1 owner. Just BCAA tested. $2195

MANY MORE TO CHOOSE FROM

MOST CARS B.C.A.A. tested and reconditioned

Brian Holley
MOTORS LTD.
3319 DOUGLAS
Between Woodwards and Woolco
DL 00903A 384-1161

REG. MIDGLEY
AMC Jeep FIAT

2 DEMOS AT BLITZ PRICES

'78 FIAT SPIDER
Maroon. This Sports Car Demo is a Beauty! 5 Speed, AM-FM RADIO and MORE!
List: $7355
BLITZ! $6695

'77 GREMLIN 2-DR.
Golden Ginger. Automatic, Power Steering, Power Brakes, Defogger, Radio, Whitewalls, Wheel Covers.
List: $4840
BLITZ! $4399

REG. MIDGLEY
AMC Jeep FIAT
736 Cloverdale 385-8756
D.L. 00247A

SIDNEY CAR MART
Shop in Sidney and SAVE-
Extra Clean
Late Model Cars
Trucks and Vans
9757 5th St. D01591A. 656 2432

74 ASTRE

HATCHBACK auto radio, 15,000 miles. Blue in colour. Try your offer on $1695. For more information. Please call STAN CROCKER at CORNELL—CHEV—OLDS LTD. 3050 Douglas, 385-5777 D-00681A

76 Honda Civic

The mileage Champion, 4-cyl., 4-speed, radio. Yellow in colour. For further information please call BILL BOND at CORNELL—CHEV—OLDS LTD., 3050 Douglas, 385-5777. D-00681A

1972 MONTEGO MX, TWO-DOOR hardtop, V-8, automatic, power steering and brakes, radio, green with green vinyl roof. Excellent condition. $2450 or nearest offer. 652-1359.

1974 TOYOTA COROLLA WAGON, Radio. Roof rack. Extremely well cared for $2350. John Ladd 384-1721, 592-3121. Sports and Classic Cars. D00244A.

'73 CUTLASS SUPREME, 2 DOOR hardtop, not tested, cracked windshield, no time to fix must sell by Sunday. $2500 or best offer. 477-9274.

'68 CHEVELLE, 327, '65 Mustang, 289, both 2-door hardtops, best offer. 67 Regina Avenue.

'64 FORD FAIRLANE, 2-DOOR hardtop, closest offer to $300 takes it. 382-0905.

1971 TOYOTA COROLLA, 68,000, tested, $550. 479-4719, after 5.

151 SPORT, IMPORT CARS

'75 TR6 EXCELLENT CONDItion, new trans., rear end, accept trade. $3950. 595-5886.

'69 FIAT 124 SPYDER 5-SPEED. tape deck, radials, $1500 or best offer. Phone 383-9815.

1969 BMW 2002 25,000 MILES, REbuilt engine, transmission, some rust, $2500. 598-8697.

1958 MGA, RECENTLY REDONE, must be seen, asking $3,000. 382-1965.

72 MERCEDES BENZ 250 AUTOmatic, 57,000 miles, asking $5,600. 595-1114.

1972 TRIUMPH SPITFIRE, 42,000 miles, $2000. 595-8008.

1969 DATSUN 1600 SPORTS CAR. Best offer takes. 479-6608.

1969 DATSUN 1600 SPORT, $1950 or best offer. 595-2970.

1961 MGA stock, excellent condition. $2,200. Offers. 386-0324.

1965 VOLVO 1800S, SPORT Coupe. 383-2793 mornings.

LOW MILEAGE, 1974 CORVETTE priced to sell, 386-8268.

1961 MGA 1600 ROADSTER, GOOD condition, $1000. 595-6305.

1967 MGB, $925.
478-0723, 478-9429.

151 SPORT, IMPORT CARS

Volvo 164 E

The price on this top-of-the-line Volvo has just been reduced to make it an exceptional buy. Completely equipped with air, sunroof, leather upholstery, PS, PB, AM-FM radio, Michelin radials, auto. Very clean. For personalized service ask for
GREG BRADY
McCallum Motors
DL00850A
382-6122 386-0171

BMW 320 I
RICH'S SPECIAL

1977 320 I, low low mileage, 4 spd., fuel injected, sunroof, radials, extra wheels and snow tires. White. For more information please call Rich Larkin at McCallum Motors 382-6122. DL00850A.

FIAT FERRARI ALFA ROMEO

And other fine cars are serviced at Eurocar. 731 Pembroke, 383-3626.

FOR SALE: ABSOLUTELY IMmaculate, 1969 Chevrolet Impala convertible, new paint, new top, new carpets, PS, PB, radio, mechanically A-1, $2950. Phone 386-2352 after 6 p.m.

MUST SELL. '68 EUROPEAN Mercedes 250S. Elec sunroof, new paint, AM-FM stereo cassette, recent engine work. 382-2437, 385-4571.

ALFA ROMEO

New 1978 Models and total service available through Eurocar, 731 Pembroke, 383-3626.

1975 TR6, RADIO, LOW MILEage, radials, excellent condition, phone after 5 p.m. or weekends, 656-5426.

1967 MERCEDES BENZ 230, AUtomatic, good tires, tested, Bluespot radio, excellent condition, bargain $2,495, 382-8670.

PORSCHE TARGA
Black em crom metallic, top condition, Turbo wheels and tires. Price $14,500. After 5 p.m., 595-8664.

1959 MERCEDES BENZ, 220S, fully restored, excellent running order. We require bids. 382-5105 P. Arnold.

MINI FOR SALE, 1962 MORRIS Clubman, $500 recent mechanical work done, offers. 382-6538 between 5 and 7 p.m.

1969 TRIUMPH GT 6 PLUS, good condition, $1200, or best reasonable offer, 652 Moss St. or 385-4168.

1967 ROVER, $1495. 1960 VOLVO, $995. Both recently painted. 1962 Volvo, $695. Little Sales, DL00586A, 743-4978, 743-2295.

73 TR 6, VERY GOOD CONDItion, metallic blue, 49,000 miles, extras, $3895. Phone 382-0831.

CLASSIC 1959 MERCEDES, VERY well maintained, $1700. 385-0325 after 7 p.m.

1973 JAGUAR XKE V-12 Roadster, immaculate, $12,000, 382-4931, 595-5062.

'74 260Z, 44,000 MILES, SUNROOF, perfect condition. Best offer. 883 Cunningham St. after 7 p.m.

1974 SPITFIRE, COSMETIC work needed, 50,000 miles, $2200 o.b.o., 384-9215.

REDUCED $200. 1973 VOLVO 142GL. Must sell. Phone 478-9471, 478-4132.

RACE CAR
'66 Chevelle race ready, with trailer and spare body parts. 383-0259.

'62 TR3 GOOD CONDITION, BEST reasonable offer takes. 383-5943. 5-8 p.m.

'58 NASH METROPOLITAN, good mileage, good running order, $550 or best offer. 384-6592.

154 TRUCKS, BUSES AND VANS

TOYOTA WEEKENDER
Perfect for those weekend trips and camping vacations (30 m.p.g.) This 1977, 5 speed sports truck with customized Californian canopy. It's all a couple needs. It's fully equipped with smoked glass, louvered windows. Skylight, interior lights, stereo tapes, AM-FM and wall to wall carpeting. There are many more options and it's in show room condition. Will consider a trade for larger sailboat or best offer, Shawnigan 743-4352.

75 BLAZER 4x4

V-8 auto., power steering, power brakes, radio, wide tires and rims, blue in color. $6595. To see and test drive please call GLEN LOCKHART at CORNELL-CHEV-OLDS LTD. 3050 Douglas, 385-5777. D-00681A

1976 FORD F150 4 BY 4, ONLY 13,000 miles on an excellent one owner vehicle, 360 V-8, 4 speed transmission, power brakes, power steering. Replacement cost. $7,800. Asking price $5,875. 642-5065 after 4 p.m., anytime weekends.

72 Ford ¾ Ton

CAMPER SPECIAL, 360 V-8 auto., P.S., P.B., 2-tone green. Looks and drives like new. Dual tanks, new rubber. YATES AUTO SALES LTD., 950 Yates, 388-7722. D-01610A.

76 BLAZER 4x4

V-8 auto power steering, power brakes, radio, black exterior. Only 13,000 miles $7295 for more details please call STAN CROCKER at CORNELL-CHEV-OLDS LTD. 3050 Douglas 385-5777 D-00681A.

78 GMC SIERRA GRANDE, ½-ton, 4x4, V-8 automatic, 22 options, 3,000 miles, dealer owned. $8,800. List over $10,000. 77 GMC Sierra Grande, ¾-ton, 4x4, V-8 auto., 16,000 miles. $6,800. Munro Motors, D00388A. 748-8760 Duncan.

1976 FORD RANGER ¾, FREE wheeling 4x4, set up for camper, has camperette, block heater, transmission cooler, 8-track, 360 motor, 20,000 miles; like new. $6,300 or best offer. 382-5614 after 4.

71 LANDCRUISER

FJ40 4x4. Just tested. $2995.
PAINTER MOTORS LTD.
1513 Quadra at Pandora
D-00346A 385-0122

CAMPERIZED BUS, 23' OF LIVing space, fully equiped with fridge, stove, hot water, pressure system and much more, 8,000 miles on new engine. Excellent for extended trip. 479-5591.

'73 4X4 JIMMY, SIERRA PACKage, roof rack, warn winch, $5000. Phone 478-8047.

'73 GMC CUSTOM VAN, V-8 auto, mags, stereo, much more! Offers, 382-0424.

1974 FORD ECONOLINE E200, excellent condition, $3,500 or offers. Phone after 5, 479-8020.

1972 DATSUN PICK-UP, COMpletely rebuilt, new paint, canopy, offers, 385-0634.

1976 GMC JIMMY, HIGH SIERRA. Must be sold, excellent condition. Low mileage. 592-7813.

1975 FORD F100 ½ TON, RED with canopy, 300, 6-cylinder, $3025. 642-5773.

'68 MERCURY 1 TON FLAT deck, low miles, excellent condition. 383-2314.

'77 GOLDEN EAGLE CJ7 JEEP, automatic, quadra trac, all options, $7600. 382-2791.

1956 INTERNATIONAL ½ TON pick-up, 305, 4 speed with canopy. 595-1866.

1974 FORD COURIER, EXcellent shape, $2300. 112-743-5050 or 384-3189.

SNO-BIRD RECREATIONS LTD.
110 Burnside Rd. East 385-8749
Campers—Trucks—Van Inserts

1977 DODGE B-100 VAN, STEREO system, camping outfitted, $4700. 386-0848.

'71 TOYOTA LAND CRUISER, 4x4, excellent condition, many extras, $3000 or offers. 385-0249.

1973 MAZDA 1800 PICK-UP, CANopy, asking $1695, offers. Evenings 743-2679.

'68 FORD ½ TON, NO MOTOR, beautiful shape, must be seen, $1000, 652-4307.

1973 VW 7 PASSENGER VAN, AUtomatic transmission, excellent condition, $2600. 479-0250.

1972 FORD ECONOLINE, $975, 1974 Dodge Van, $1995, 478-2773, 386-6830.

¾-TON DODGE ARMY POWER Wagon 4x4, good running order, 656-1693.

1972 VW VAN FOR SALE, GOOD condition, open to offers. 479-2401.

'74 GMC HD ½ TON, V-8. PHONE 478-8047.

'76 GMC ¾ TON PICKUP, 8,000 miles, very clean, $5195. 656-7009.

154 TRUCKS, BUSES and VANS

4X4 PICKUP
1977 GMC ¾ Ton, 4 wheel drive, 350 V8, 4 speed transmission, power steering, power brakes radio, and 8,000 lb., electric winch. Fo information, contact
BARRY FOSS
At Empress Pontiac Buick GMC Ltd.
382-7121, or res. 595-6703
DL01227A.

UNUSUAL
Near new 1977 Chev Four-wheel drive, crew cab pickup. This truck has every available option and very low mileage. Allan Catt at 478-8411 or Millstream Chevrolet 474-1211. DL-01384A.

'77 Cheyenne
V-8 auto., power steering, power brakes, radio, canopy, only 8,000 miles. Wide tires and rims. For further information please call GLEN LOCKHART at CORNELL-CHEV-OLDS LTD., 3050 Douglas, 385-5777. D-00681A.

1977 BLUE FORD VAN, EXcellent condition, only 17,500 miles, dual gas tanks, camperized top, two swivel captains chairs, luxury interior includes queen size bed or two twin, lots of storage, table, sink, fridge and propane stove, $7900. View at 4558 Cordova Bay Road. 658-1165.

77 RAM CHARGER
V-8 auto., power steering, power brakes, radio, rear seat, only 14,000 KM. For a test drive call BILL BOND at CORNELL-CHEV-OLDS LTD., 3050 Douglas, 385-5777. D-00681A.

MUST SELL BLACK 1974 GMC Super Custom Pickup, 350 4 barrel, headers, power steering, power brakes, tinted windows, radio, CB, VHF scanner, mags. Offers. 478-4448.

MUST SELL MY 1972 CAMperized VW window van or my 1970 VW camper with Westfalia pop top, offers to $3000 each. 598-4987.

1976 DODGE CLUB CAB ¾ TON, V-8 automatic, P.S., P.B., camper equipped, 7 tires, 30,000 miles. A sacrifice at $4200 or best offer. 383-5175.

¾ TON MERCURY; AM-FM CASsette, 4 speed, rebuilt, canopy. Will trade for motorcycle, $1000. 384-9993.

1978 — 1 TON VANDURA, ONLY 500 kilometers includes seat, equipped to list $8800 sacrifice $7300. 479-7493.

1975 GMC SIERRA CLASSIC ½ ton V8 automatic, power steering, power brakes, tilt wheel and sliding back window, $3825. 642-5895.

1961 CHEVROLET SCHOOL BUS. Camperized. Insulated, propane, furnace and cook stove, etc. $2500. O.B.O. 745-6622.

'72 FORD CREW CAB 4X4, 6-CYLinder, 4-speed, dual batteries, radio, tape deck. $3600 or best offer. 478-1397.

1974 VOLKSWAGEN BUS 7 PASsenger 1800 CC, tape deck, new clutch, extra seat, best offer, 385-7960.

'76 FORD VAN, COMPLETELY stock interior, Captains swivel chairs, radial tires, 25,000 miles, $5,500. A nice unit. 385-1848.

1968 CHEV 1-TON, DUALS, V8 engine, 4-speed transmission, good condition, $1,750. Butler Brothers Equipment. 652-1121, DL 00698.

1973 VOLKSWAGEN 7-PASSENger van, excellent condition, one owner, $3400 or nearest offer. 477-0809.

1960 FORD ½-TON SHORTBOX with Gem-top canopy, 312 4-speed, dual exhaust, best offer to $600. 479-1162.

1967 VW VAN, GOOD CONDItion, 4000 miles on rebuilt engine, new clutch, partially camperized, $1400 or best offer. 479-4094 Terry.

'72 FORD SPORTS CUSTOM pickup, 302 V8 automatic, 50,000 miles, heavy duty suspension, good condition, $2400. 477-1023.

1971 FORD RANGER ½ TON pick-up, 360 V-8 automatic, mechanically sound. Recently painted. 478-0274.

1966 CHEV ONE TON, ON duals. Excellent running condition, 12' deck with sides, needs paint. $1200. 479-5591 evenings.

1970 FORD C 700 TILT CAB, 5 speed trans, 2 speed rear axle. 16' box. Needs motor. $1800. 479-5591 evenings only.

¾ TON HEAVY DUTY, 1975 Ford Camper Special. Excellent condition $4,500. 478-7220, 478-0601.

MUST SELL, 1969 FORD ½ TON, 4x4. New tires good condition, $2300. 246-4294.

'70 VOLKSWAGEN VAN, CAMperized, excellent condition. Must sell, best offer, 478-5353.

1973 FORD ½-TON AUTOMATIC, 360, V8, very good shape, $2,550. 388-5094.

HIGH PERFORMANCE '62 FORD Van, $2,500 invested, $1000 or best offer, needs rear end, 384-7644.

1976 FORD SUPER CAB. LOADed with extras, ideal camping unit, phone 478-8577.

'77 DODGE RAMCHARGER, 4-wheel drive, loaded with extras. Offers. 652-2282.

1967 CHEV PICK-UP, MINOR MEchanical repairs, open to offers. 386-0347.

4X4 BRONCO
72 SPORT, 31,000 MILES, EXcellent condition. 112-537-5495

1976 CHEV ¾-TON 4-SPEED, 16,000 miles, excellent shape, offers on $4800. 384-9137.

BUILT LIKE A BRICK HOUSE
65 Ford F250, 4x4, ¼" steel deck, motor job, good shape. 642-3229.

'69 FORD ¾ TON CAMPER SPEcial, V8, automatic, top condition. 384-4471.

1976 CHEV, SILVERADO, ¾-TON crew cab, with canopy, replacement cost, $11,400, phone 479-0724.

LOVING OWNERS NEEDED FOR 6-month-old beagle cross, had shots. 652-1973.

'71 MAZDA PICKUP, RECONDItioned engine, new clutch, body rust, tested. $700. 478-8854.

1969 FORD F100 RANGER, V-8 automatic, radio. $1,250. 658-5235 days.

74 FORD ½-TON, LOADED, 33,000 miles. Excellent condition, $3295. 386-3711.

1976 F150 RANGER XLT 26,000 miles, asking $5,500, 642-4540 or 642-5406.

1972 HALF-TON GMC STEP VAN, tested, $1,800 or best offer. 656-1326.

'72 FORD, 300 ECONO, NEW paint and flares, must sell, best offer. 382-5594.

1969 FORD 250 RANGER, Camper Special, 360 V-8 automatic, dual tanks, $1400, 652-1081.

1975 5-TON CHEV. 20' ALUMInum van, 24,000 miles, $8800. 112-647-5532.

'49 CHEV PICKUP, REBUILT motor, new brakes, $800 or offer. 592-9860.

1959 FORD TILT CAB. 479-5591 evenings. Good engine and trans. $500.

'69 STANDARD ECONOLINE Van, V-8, not running but can be fixed, $300. 595-1306.

1972 DATSUN PICKUP, NEW paint, recent tune up, $1750 or best offer. 478-5404.

1970 VOLKSWAGEN WINDOW van, low mileage, phone 383-5298.

1960 FORD F250 ¾ TON, 479-5659

'63 GMC ¾ TON, 283, TESTED, good rubber, $325. 382-1164.

1960 VW VAN, NEW PAINT AND tires, runs well, $750. 592-6373.

1975 BLAZER K5, OFFERS. Phone 478-9221.

1964 ECONOLINE, TESTED, good condition, $400. Call 598-5063.

1974 DODGE 500 (2 TON) WITH 14' Van, $3800. 477-4297 evenings.

'67 CHEV ½-TON REBUILT 283, new trans, offers, 478-7296.

'56 GMC 14' FLATDECK, 6-CYLinder, new clutch, $800. 478-7296.

1968 FORD RANGER P.U. 390 AT 2 tanks, $1100 or offers. 642-3184.

1975 FORD F250 CAMPER SPEcial, tested. 478-3030.

'73 TOYOTA LANDCRUISER. 27,000 miles, $3,500. Phone 652-1319.

1972 GMC 12-PASSENGER RALley Window Van. 652-1344.

'68 DODGE WINDOW VAN. $850. 478-1683.

154 TRUCKS, BUSES and VANS

'77 DODGE B100, V8, POWER steering, power brakes, 15,000 miles including portable camper unit, new $7700 asking $5400 or best offer. Call 382-8537 after 6 p.m.

MUST SELL. LOW MILEAGE, 1976 ¾ ton Chev. Van, 350 motor, automatic, power steering, power brakes, side windows. Excellent condition. New elevating camper roof also available. 385-7970.

'73 TOYOTA PICK-UP, EXcellent condition, radials, mags and canopy, stereo tape-deck, 30,000 miles, $3000, evenings only 477-2257.

'75 FORD F250 4X4, 20,000 MILES, power steering, power brakes, 4-speed, camperette, winch, 50-gallon fuel capacity, new wheels and tires. Asking $6475. 477-2532.

1977 CHEVY VAN, EXCELLENT condition, fiberglass hood scoop, visor, flares and spoiler, ET slot mags all around, offers to $6000. 478-5364.

'75 GMC VAN, 21,000 MILES, 6-cylinder standard, finished interior, mags, sunroof, AM-FM 8-track, CB, portapotti, removable table bed offers on $4800. 656-5404.

'76 GMC 350 V8 AUTOMATIC, 23,000 miles. Power steering, power brakes, short wheel base. AM-FM cassette, interior customized. $4900 or best offer. Must sell. 386-9529.

CLEAN! REDUCED!
1975 GMC ¾-ton pickup, 350, V8, automatic, 8200 GVW camper special, top model. Many extras, just tested. Try $4400. 478-1950.

'74 JIMMY 4X4, P.S., P.B., T-S auto, sliding windows, roof rack. New mags, tires, cloth interior, many options. Low mileage. Needs paint $4400 firm. 245-7920 after 5.

1971 FORD ¾ TON, CAMPER special, 61,000 miles, 360, 4 speed, tested till March '79, many extras, $2275 o.b.o., 383-5161 or 388-8971 Sandy.

1973 ECONOLINE WINDOW VAN, 63,000 miles, V-8, automatic, not camperized, $3500. 479-4147 after 6, anytime weekends.

GOOD WORK OR PLEASURE truck, 1970 long box Chev, custom camper, ¾ ton GVW 8,000. 49,000 miles. 384-5296.

5 PLYMOUTH TRAIL DUSTER, 4x4, immaculate condition, loaded with options and extras, sell or trade for '74 or '75 Volkswagen camper. 479-0275.

77 JEEP CJ5, RENEGADE, SAVE $2,000. Immaculate, Only 4,500 miles, balance of warranty, most options. $5,850. 658-1020.

1977 GMC ¾ TON, RADIO, 6 tires, heavy duty springs, ladder rack and tire mount on front, 8,000 miles, $5,500. 656-4310.

'70 CHEV ¾ TON, AUTOMATIC, power steering, power brakes, sell or trade for tent trailer or camper. 478-3080.

1972 DODGE MAXI-VAN, WITH windows, new transmission, needs some body work, $950. Phone 385-5637 or evenings, 477-0525.

'73 INTERNATIONAL 1510, 14' flatdeck, stake sides, 345 V-8, 2 speed rear end, offers to $3,000. 478-6226 evenings.

'75 DODGE VAN, GAS SAVING 6 cylinder, good condition, camperized with removable units, offers on $4200, 478-8558.

'66 FORD ECONOLINE, PARTLY camperized window van, good condition, must sell. Asking $550. 595-2715.

'67 DODGE VAN, ENGINE, brakes, master cylinder, muffler and pipes only one year old. $700 firm. 386-2776.

1971 VOLKSWAGEN WESTFALIA, 50,000 miles, excellent condition, $3800. Call 385-8067 after 6 p.m.

'64 FORD VAN, MAGS, SIDE pipes, V-8 engine, $500. Phone between 6 and 7 p.m. 386-0209.

'74 BRONCO 4-WHEEL DRIVE, 478-3277.

'72 VW VAN, EXCELLENT CONdition, asking $2800. 384-6691.

LET'S MAKE A DEAL! 1974 Dodge Maxi-Van 300, 598-2560.

'64 GMC 4X4 PANEL, GOOD running order, $1700 firm, 478-0658.

1967 GMC SHORT BOX, V-8, RAdials, $1000. 478-5677.

1971 FORD F250 AND CANOPY, $1100 firm. 382-1802.

VW VAN, CAMPERIZED, 1500 CC, tested, new paint, offers. 478-9941.

1970 GMC 1-TON, STEP VAN, tested, phone 656-4219, 656-3511.

'76 F350, ONLY 10,000 MILES, many extras. 388-5617.

74 BLAZER, BEST OFFER TO $5000. 478-0723, 478-8429.

1949 GMC ½-TON PICK-UP, $150 not running, 478-6832.

'69 DATSUN ½ TON, TESTED, canopy, radio, CB, $925. 478-4058.

1972 WESTPHALIA, GOOD CONdition, $3950. Firm, 385-4969.

'70 FORD ¾ TON, 360 4-SPEED, $1250. 477-1745.

158 TIRES

"25% OFF"
BFG T-A RADIALS
"WHEELS"
White and Chrome Spokes FROM
$29.95
"60 SERIES"
Raised White-Belted
A60x13, $38.88
E60x14, $46.88
F60x14, $47.88
G60x14, $48.88
G60x15, $49.88
"ROAD HUGGERS"
50 SERIES
G50x14-G50x15, $74.50
L50x15-M50x14, $84.50
QUEENLAND TIRE
384-8072
851 Viewfield
MON.-FRI. 8 TO 5

MICHELIN TIRES
ALL SIZES AND TYPES IN STOCK AT
D & D TIRE
1620 BLANSHARD
382-7283

FOUR 700X15 TRUCK TIRES ON 6-hole Chev rims, $50. Two ET2 mags, 15x7 with unilugs, $35. 642-3530 after 6.

RIM AND TIRES FOR SALE, Ford 1 ton, GMC ¾ ton and ½ ton. 656-4310.

4 RALLY MAG WHEELS WITH 2 G60x14 and 2 G70x14 tires, good condition, $300. 383-4089.

TRUCK TIRES, 3 RIB, 10X15, 2 lug 11x15, $200. 477-3618.

4 H78 14" ON DODGE RIMS, AS new, $100. 479-3274.

5 MICHELIN RADIALS 145-SR14 ZX, $50. 598-5063.

2 GOODYEAR L78-15 SUMMER tires, like new $60. 474-1692.

160 PARTS, ACCESSORIES

'64 VALIANT 2-DOOR HARDTOP, 4-speed, for parts. 656-1425.

1970 CORTINA PARTS FOR sale, mag wheels. 386-1527.

'69 TURBO 350 AND 10 BOLT Chev rear end. 388-7240.

'65 GMC FOR PARTS. PHONE 382-9626.

TRUCK TIRES, 3 RIB, 10X15, 2 lug 11x15, $200. 477-3618.

WANTED: MOTOR TO FIT '56 Morris Minor, 384-7590.

MISCELLANEOUS ENGINE parts, cleaning tank, 386-3658.

1966 CHEV ½ TON, 477-2323 days, 658-8108 after 5 p.m.

PRO-BUILT, HIGH PERFORMance, Ford C-6 trans. 642-3247.

SIMCA PARTS FOR SALE. '67 TO '70. 478-1277.

1963 VW WAGON, OWNER IS moving, $50. 385-8224.

49-53 FORD FLATHEAD ENGINE parts. 478-3030.

2 TOYOTA HIGHBACK BUCKET seats, fully reclining $150. 598-7443.

WANTED: CORVAIR ENGINE, 140 horse power, after 5. 478-5964.

160 PARTS, ACCESSORIES

MUST SELL! SMALL BLOCK Chevy parts. Tunnel ram, brand new Holleys, air cleaners, trick fuel lines, complete $275 or trade for torker plus cash. Edelbrock Tri-power manifold $75. New Moroso stud girdle kit $60. 384-1756.

375 HORSE CAM AND LIFTERS for 327, 10 bolt 3.33 Crown and Pinion for Chev. Ford highjackers and lines. Assorted tires, wheels and parts for Chev and VW. Also BMW wheels. Offers. Between 5 and 7, 382-2601.

CUSTOM EL CAMINO TONEAU cover, (metal flake with Chev emblem) $100. Two aluminum powerglides, $65 each. Saginew 3-speed full synch., $45. Saginaw 3-speed, Std., $20. 383-1274.

KONI SHOCKS
BOSCH LAMPS
DISTRIBUTOR
McCALLUM MTS. PARTS
382-8131
CLIP THIS AD FOR 10% OFF

ONE SET HOOKER HEADERS; sidewinder aluminum highriser, manifold; two Holley 735 Carbs; one Accel dual point distributor, will fit 352, 360, 390, 428 Ford. 384-4427.

ENGINE STANDS, ADAPT TO all motors, 360 degree rotation, quality craftsmanship, painted or unpainted, $100. Phone 478-3802 or 478-1122.

RADIATOR REPAIRS, FAST TOP quality repairs at Maurice's Auto Body, 427 Beta St., phone 386-3381 or 384-8094. Located behind the Burnside Pay and Save Gas Station.

ROUGH — COUNTRY SUSPENSION KITS and Front axle TRUSSES for Chev, Ford and Dodge Pickups. VICTORIA 4-WHEEL DRIVE, 597 Hillside at Rock Bay. 386-6511. D-27898

B. C. AUTO WRECKING LTD.
Now wrecking most make of cars and pickups, 652-1181.

FOR SPARES OR REPAIR, 1967 Ford Falcon stationwagon, new battery and shocks. Requires engine work. $150 or nearest offer. 656-1438.

DELCO HIGH ENERGY IGNItion distributor, complete with high tension, fits small block. 1 pair abriel air shocks with hose kit, ring type mount, 642-5551.

MINI PARTS, 998 ENGINE AND automatic trans, 45 DCOE Weber, 997 engine less crank. Datsun resonator. Mazda dash and many other parts. 652-2619 after 5 p.m.

COMPLETELY REDONE, VW engine, new pistons, cylinders, crank shaft, cam, valves, guides and oil pump, take away for $300, 384-3150.

FOUR NEW TIRES, NEW transmission and new muffler. Sell for parts. Also extra parts. Take as is, $250. 386-0856.

Truck Wrecking
Crossroad Motors
Cobble Hill, 743-2352

'66 289 HEADS, SCREW IN studs, triple springs, triple angle valve grind. 69 340 Trans Am heads. 479-8386.

V.W. USED AND NEW PARTS, rebuilt motors $250 and up. Beetle Auto Haus, 509 Ellice, 382-1815.

1967 RENAULT R10, 4-SPEED re-built motor for parts. 383-7718 evenings.

AIR COMPRESSOR, 1 H.P., 2 cylinder, good condition, $300. 652-3744.

EPIC 1965 FOR PARTS, $100, good engine, transmission and rear end. 592-9465.

'67 PLYMOUTH FURY I, WITH new rebuilt 225 slant 6, and more, $250 or offers. 474-1918.

1600 VW ENGINE, REBUILT AND hopped up, temporarily in car for demonstration, offers, 477-3917.

3-SPEED SYNCRO-MESH FOR Chev or Pontiac with Indian shifter kit, $125. 652-5781.

PRE '54 ANGLIA OR PREFECT motor and transmission part. 656-2364.

'61 2-DOOR FALCON RUNNING whole or parts, extra parts. 477-8883.

WATER PUMP, CARBURETOR and complete head, slant 6, Pontiac and Camaro console. 479-8873.

WANTED: GOOD FRONT END for '58 Pontiac or whole car for parts. 478-4248.

FOR SALE: 1967 BUICK ENGINE and transmission for $175. Phone anytime 652-3016.

ROUGRIDER FULLY INSULATed canopy, 8' box. $400. 478-2835 after 5 p.m. Weekdays.

WANTED: HOOD, GRILL AND seats for MGB, 479-8745 before noon or after 6.

'65 SUNBEAM IMP — ALL parts; '68 VW doors, hoods. 478-1952.

WANTED BELLHOUSING AND flywheel to fit 1970 351 C Ford. 478-0420, 479-1101.

PROFESSIONALLY BUILT ALUminum canopy for long box step side, $200. 595-2594.

FULL SEAT
1974 Rally STX Van seat, brackets, seat belts, $375. 388-9741.

396 CHEV HIGH PERFORMance. Call nights only, 474-1380, 595-6879.

FORD 289 ENGINE, 2 TRANSMISsions, 2 torque converters. Cheap! 656-5907 evenings.

FORD 351, COMPLETE, 30,000 miles. 478-5691.

AUSTIN 1100, AND 1300, BODY and motor parts, 477-2668.

CANOPY, SPORTSMAN, FIBERglass. 478-3080.

162 AUTO REPAIRS, SERVICE and TOWING

DARYL's MOBILE AUTO REPAIRS AND SERVICE
At your home or business, 24-hour emergency service. Phone 388-4436. Special rates for Old Age Pensioners

AUTO REPAIRS. REASONABLE rates, experienced mechanic, fully equipped. 383-3428 after 5.

VW REPAIRS
Rebuilt motors $250 and up. Beetle Auto Haus, 509 Ellice, 382-1815.

UNEMPLOYED MASTER MEchanic would like work, good rates and guaranteed work. 477-0648.

SCRAP CARS HAULED
Associated 478-9571

JUNK CARS REMOVED, $18. 652-1283.

VOLKSWAGEN REPAIRS. 386-5388.

164 AUTO BODY WORK AND PAINTING

RAY PARKER'S PAINT AND Auto Body, free estimates, ICBC claims handled promptly, 30 years experience. 422 Burnside Road East.

CAR SIMONIZING FROM $15, mobile service, also vinyl top and interior, phone Dave at 658-8444.

166 CARS AND TRUCKS WANTED

WE NEED CARS!!
Does Yours Qualify For Our Lot?
TOP DOLLARS PAID!
Metro Toyota
625 Finlayson
386-3516

WANTED TO BUY
TOP QUALITY CARS
DePape Motors Ltd.
779 PANDORA 384-8035

WILL TAKE AUTOMATIC CAR as down payment on choice of several condominiums or townhouses priced from $29,500 to $45,900. Bowden Realty, 383-5524.

166 CARS AND TRUCKS WANTED

WE PAY
the Highest Prices for Your Clean Used Car
TRY US—YOU'LL BE SURPRISED!
Empress Pontiac Buick GMC LTD.
382-7121 DL01227A

TOP DOLLAR FOR TOP CLEAN CARS
Contact:
BRUCE LOCKHART
CORNELL-CHEV-OLDS
3050 Douglas 385-5777

TROUBLE SELLING YOUR CAR OR TRUCK?
CALL or COME INTO
GARDEN CITY AUTO SALES
2978 Douglas 382-9111

HAVE $1000 PLUS '72 MAZDA 808 wagon in excellent shape, want van, 6 cylinder standard Ford or GMC preferred. 388-7903.

1970 OR LATER MODEL, ECOnomical, stationwagon or car. $700-$1300, must be in excellent condition, 478-4567.

HANDYMAN WILL PAINT house etc. in exchange for station wagon. 383-5311.

'68 OR '69 CAMARO, 327 OR 307 in good condition. After 5, 386-0134.

168 CAMPERS, TRAILERS and MOTOR HOMES

DOMINION MOTORS
HOME OF
—LAYTON—HOLIDAIRE trailers
—GALAXIE Campers and Canopies
—KIT Campers
—CHINOOK Motor Homes

Good Used RV's

77 TRAVELAIRE 15', toilet	$3595
77 DODGE Ram Charger	$6298
74 SECURITY 11' Toilet	$4198
70 CITATIONETTE 17', toilet	$2595
67 TRAVELAIRE 15'	$1898
67 AIRSTREAM 31'	$8295

PARTS, ACCESSORIES REPAIRS
HOURS OPEN
MON. to SAT., 8 A.M. to 5 P.M.
Dealer Licence Number D-00448A
1703 BLANSHARD ST.
(Across from Hudson's Bay parking lot), Victoria, B.C., 385-5012.

COASTLINE
WE MOVED
TO
3388 Douglas
(Across from Suburban Motors)
COME IN AND SEE VICTORIA'S
ONLY RV
Indoor Showroom
DEALERS FOR
Prowler, Frontier, Rustler, Travelaire, Travel-Mate, Campers, Trailers, Motorhomes.
COASTLINE TRAILER CENTRE
D-28172
382-6102

BOB'S
MOBILE HOMES LTD.
25 Crease 386-3623
DL 00414A
SPECIAL
1978 23' NOMAD
Storm windows, double insulation, many extras
NOW $6895

'77 OKANAGAN
CAMPERS AND TRAILERS AT DISCOUNT PRICES
PARTS AND ACCESSORIES — REPAIRS —
"We Install Hitches"
OPEN 9 a.m.-6 p.m. MON.-FRI.
LOGAN'S RV SERVICE CENTRE
650 Burnside near Douglas
384-0213 D-00287A

DOGWOOD TRAILER SALES
PARTS — PROPANE
WESTERN WILDERNESS Campers
WILDERNESS KOMFORT Trailers
2630 Deville Road
Highway 1 at Millstream
478-6841 DL 00421A

APOLLO MOTORHOME, 1973, 25' lounge rear, twins or queen bed. Separate shower, double air-conditioning. Freezer, fridge, generator, stereo. Loaded and like new. Very comfortable for long trips. Phone Duncan, 746-4260.

13.6" 1975 WINNEBAGO TRAILer, electric brakes, spare wheel and tire, furnace, stove, sink and water tank. Sleeps four. Only 4 weeks used. $2400 or best offer. 721-3082.

GET READY TO TRAVEL. Fully camperized, 69 Econoline, one ton, flip up roof, AC DC fridge, stove, sink, and many extras. Well maintained, $3995. 383-8985.

1976 HIGH ROOF MAXI VAN, completely camperized, self-contained, sleeps 4, has port- a-potti 6 seat belts, roof vent, 3 way fridge, etc. Top condition, $10,000 or nearest offer. 479-7304.

'72 OKANAGAN CAMPER FOR IMport truck, completely self contained includes jacks, furnace, and cassette stereo, sleeps 4, $1800 or nearest offer. Call 382-0653 after 6 p.m.

MARINEAU SOLID WALL FOLD down camper, stove, fridge and furnace (propane), sleeps 5, new tent extension double size of unit, will sell reasonable. Call 652-4119 after 7 p.m.

RENTALS
BOOK NOW FOR SUMMER
386-3464
PEDEN R. V. LTD.

'73 14' SCAMPER TRAILER, sleeps six, stove, fridge, hitch and more, $2,600 or nearest offer. 383-7527, 382-9785.

HAVE MOTOR HOME, CANNOT travel, school and business interfere. New $32,000, asking $19,800. Call 656-5841.

HARDTOP TEE PEE TRAILER, sleeps 4, stove, sink, icebox and spare tire, excellent condition. 721-3759, Gordon Head.

'73 RANGER XLT 360, POWER steering, power brakes, plus 11 ft. Edson "Skyliner" camper. Must be seen, asking $7000. Phone 478-7444.

1961 CHEVROLET SCHOOL BUS. Camperized. Insulated, propane, furnace and cook stove, etc. $2500. O.B.O. 745-6622.

1973 LIONEL MODEL 85 HARDtop tent trailer, full kitchen facilities, immaculate condition, $1,400 or offers. 479-9710.

10½' CAMPER, WITH OVERCAB bed, expandable to 6'x7', propane stove, fridge and furnace, $1500. 652-3836.

25' GOLDEN FALCON, LIKE new, sleeps 7, fully equipped, equalizing hitch, sway control, $6500. 479-3280.

'62 FORD PU WITH CAB OVER shake camper. Propane stove, cabinets, $800 firm 642-4334.

FOR RENT WINNABAGO, sleeps 7, availabe April, June, and August. 474-2785.

NEW DELUXE 8' ALUMINUM canopy, lights, insulated. 1291 Garkil, 477-3562.

BOAT LOADERS, CAMPERS AND minihomes, the easy way to carry a small boat. 478-3796, 478-2754.

10' CAMPER, STOVE, FRIDGE, furnace. Fair condition. Asking $1675. 592-7792.

168 CAMPERS, TRAILERS and MOTOR HOMES

Fennell's
TRAILER SUPPLIES LTD.
PROPANE — REPAIRS AND APPLIANCE SERVICE
Custom Building and Van Conversions
Large Parts and Accessories Store
652-3941
Mon.-Sat. 9 to 5
Sun. 12 to 4
6459 Patricia Bay Hwy.

RAVEN R.V.s
Van Conversions our Specialty
Raised tops for all vans
Best Quality and Reasonable Prices
THIS WEEK'S SPECIALS:
New 17 ft. Raven trailer, fully equipped $5295.00
1966 20 ft. Shasta, many options $2495.00
10% OFF all Canopies in Stock. 4099 Tuxedo 479-3178

IMPALA CAMPING WORLD
APOLLO
OTTO
BOLER
LIONEL
WINNEBAGO
FLEETCRAFT, SUNDOWNER
HOLIDAIRE, LEISURECRAFT
CANOPY TOPS — ACCESSORIES
PAT BAY HWY., SIDNEY
656-5504

SPECIAL SPECIAL!!
Brand new 1978 FLEETCRAFT 18' tandem self-contained travel trailers. ONLY $4675

"CADILLAC OF TENT TRAILERS"
1973 Sun camper, hard top, tandum axles, vinyl walls, oven, range top, furnace, fridge, double sink, opens 22'. $2900. 598-4250.

18' SCAMPER TRAILER. FULLY self contained. Sleeps 6. Equaliser hitch etc. Professionally maintained. Excellent condition. $3100 O.N.O. 652-5766.

MOTORHOME, MINI 23', BRITtany, $17,500. Must be seen to appreciate. Many deluxe features, 23,000 miles. CB radio, one-owner. 656-2726.

TERRY TRAILER, 2 YEARS old, 23½', shower, hot water, stove, oven, double sink, freezer, fridge sleeps 8. Asking $6500. Phone 595-8992. between 5-7 p.m.

FOR SALE OR TRADE FOR motor home, property etc. 26' Sabercraft in excellent condition completely equipped. 652-3237 or 652-2710.

10½' CAMPER WITH 3-WAY fridge, 3-burner stove with oven, furnace, toilet, plenty of storage, sleeps 4 adults comfortably, $2,200 firm, call 652-1220.

WALK THROUGH OVERHEAD camper, fridge, sink, cupboard space, just tuned, $600. 383-0974, 1227 Colville Rd.

16' FACTORY-BUILT TRAVEL trailer chassis with wheels, tires, electric brakes, spare tire, leveling jack, extras. $479. Offers. 598-1383.

22' DELUXE MOTORHOME IMmaculate condition, '74 Dodge, low mileage, fully equipped, air conditioning, etc. 477-6032.

TENT TRAILER, SOFT TOP, only 500 lb. gross weight, sleeps four, has add-a-room, good condition, $250. Call 592-7020.

66 TEE PEE TRAILER, SLEEPS 5 or 6. Two-way fridge, 3-burner stove with oven. Electric brakes. Safety inspected. 383-2788.

FALTA-CRAFT CAMPERS AND Canopies, Custom building van conversion and repairs, 915 Easter Road, 385-0109.

8' VANGUARD CANOPY, CURtains, vent, good condition, $350 or near offer, 478-5978.

1975 — 14½' CAMPER, NEW CONdition, includes porta-potti, ready to go. 478-7847.

13' OKANAGAN TRAILER, sleeps 4, never been used. 385-2989.

16' TRAILER, LOTS OF storage space, $1000 or offers. 382-4948.

8' HARDTOP TENT TRAILER, opens to 16', floor space 8'x6', $300. 652-1668.

8' CAMPER CUSTOM BUILT, boat rack on roof, and jacks, $1500 or best offer, 478-3201.

1976 VW WESTPHALIA, WILLING to take trade. Excellent shape. 656-4821.

10' CAMPER, ROOF RACKS, jacks, furnace, propane fridge, best offer, 642-3281.

GALAXIE CAMPER FOR IMport truck. Propane fridge, jacks, good condition, 478-6416.

1975 WINNEBAGO
Indian. Private. 656-1353.

BOOK NOW FOR HOLIDAYS, DEluxe 21' motorhome. Complete facilities, 478-0274 or 743-9604.

PROPANE FURNACE IN NEW condition, suitable for Rec. vehicle, $150. 652-3836.

'76 TIOGA II MOTOR HOME, low mileage, consider trade. 478-2256.

11' 71 VANGUARD CAMPER, complete with bathroom and lots of extras, offers. 479-6094.

SAVE $5000
23' Travelaire motor home used 3 months, like new. Phone 652-3526.

MOTORHOME FOR RENT, BY day, week and month, 479-3505, 479-6344.

CHALET TRAILERS, SLEEPS 5, no stove or sink. $750. 2575 Avebury Ave.

FOR RENT, 16' TRAILER, SELF-contained, hitch available, toilet. 477-9672.

14' TRAILER WITH ALL ACCESsories, many extras, new condition, reasonably priced. 592-2311.

1975 8'X35' LAYTON, 2-BDRM., 4-pce. bath, is self-contained. 246-3641.

RANGER XLT, WITH 9'6" camper, loaded with extras, 479-7268 or 388-6275 pager 940.

BOAT LOADERS, CAMPERS AND minihomes, the easy way to carry a small boat. 478-3796, 478-2754.

19' LAYTON TRAILER, SLEEPS six, fully equipped, excellent condition. 595-7034.

RENT 19' MOTORHOME, SLEEPS six, new units, cheap rates. 478-6369.

VANGUARD CAMPERETTE, $500. After 5, 478-3652.

1973 27' SECURITY 5TH WHEEL, good condition. 479-3446.

FORD DELUXE CANOPY. 656-5190.

CAMPERS FOR RENT.
478-3080.

TENT TRAILER, SOFT TOP, $200 or best offer. 246-3338.

'74 GMC MINI-MOTOR HOME, 20'. Asking price $10,500. 478-3418.

8' OVERHEAD CAMPER, MUST sell $600 or best offer. 382-3848.

1961 GMC, NICELY CAMperized, 12-passenger bus. 385-5554.

3-BED TENT CAMPER, SLEEPS 7. 477-4976.

20' FLATDECK, FIFTH WHEEL trailer, offers. Phone 478-9221.

RENT WINNEBAGO, SLEEPS 6, air conditioned, 479-1047, 479-1043.

TWO UTILITY TRAILERS, $75 each. 477-9225.

FUTUR-A-CAP CAMPER TOP, excellent condition. 477-9158.

CAMPER JACKS.
478-3080.

CAMPER FOR IMPORT PICKUP, $1800. 478-9443.

INSULATED CANOPY FOR short box pick up. Offers. 479-9278.

168 CAMPERS, TRAILERS and MOTOR HOMES

PEDEN
RECREATIONAL VEHICLE LTD.
VANGUARD
MOTORHOMES — CAMPERS
TRAILERS — 5th WHEELS
VAN CONVERSIONS
FEATURING: '78 9'6" Toilet Model This most popular size camper features large walk in bathroom, toilet with large under floor holding tank. Loads of cupboards and storage space. Just arrived see it today. Vanguard quality at a price YOU CAN afford!

TRADE CAMPER
'77 VANGUARD Deluxe 11' Fibreglass roof camper C-W bathroom, hot water and shower. Hydraulic jacks. ONLY $6495

Parts And Accessories Store
See our complete stock of all components used to build, renovate or equip your camper, trailer or motorhome. All at reasonable prices.
REPAIRS — RENTALS
Van Tops Installed
PEDEN R.V. LTD.
386-3464
2855 QUESNEL ST. D-01950A
Behind Empress Pontiac Buick

CHASSIS MOUNT CAMPER ON 1 ton Ford — duals P.S. and P.B. Camper never been used. 3 way fridge, 4 burner stove with oven and furnace, toilet and bath. 478-3259.

CAMPERIZED BUS, 23' OF LIVing space, fully equiped with fridge, stove, hot water, pressure system and much more, 8,000 miles on new engine. Excellent for extended trip. 479-5591.

TANDEM AXLE TRAILER, PLYwood box 16'x8'x8', electric brakes, good rubber. $1500. 479-5591 evenings.

8' BUCCANEER CAMPER FOR import, excellent condition. 385-2757.

169 MOBILE HOMES AND PARKS

IMMEDIATE POSSESSION — for sale by owner — open to any reasonable offers. 60x12 Monarch with four appliances. Drapes and front room carpeted. Metal storage shed and greenhouse. In Goldstream adult are Goldstream adult area. Beautiful setting. Call 382-4808, 7-8 a.m. any day.

OPEN HOUSES
NOW ON DISPLAY
AT OUR MODERN
MOBILE HOME PARK
GOLDSTREAM MOBILE HOMES
Across from Shell on Island Hwy. near Goldstream Park
478-1751

PRIVACY AND CLOSE-IN LANGford area next to Nature Park. 12x68, 3-bedroom mobile home, situated on ¾ acres. Wood burning fireplace, large living room, shed or extra bedroom. Shake roof. $18,000. Move or rent land with lease. 478-8854.

LOOKING FORWARD TO GOING home to mountain and ocean views from your own lease lot as large as 10,000 sq. ft. Your choice of mobile homes from 728 sq. ft. to 1344 sq. ft. and 15 floor plans from $19,145. Buy Right Homes, 2744 Spencer Rd., 474-2154.

10 MINUTES TO WOOLCO. ATtractive park with Rec. Centre on Florence Lake. Private location near lake. 12x68, 2 large bedrooms, double windows, sun deck, double car port, lots of storage, easy care fenced yard. Pad rental $109. Price $19,500. Phone 478-6139.

MOVING MUST SELL, 12X68 Mariette, with side addition, and large sundeck, extended living room, dining room with hutch and buffet, appliances and much more, secluded in quiet scenic park, No. 8 - 2587 Selwyn, 478-5607.

TRANSFERRED MUST SELL 12 by 68 Olympic mobile home, 3 bedroom, washer, dryer, fridge, stove, furnished, fully carpeted. $2,500 down. Take over payments. At Shawnigan Lake. Call 112-743-9251.

FOR SALE BY OWNER 24'X52', fully-furnished, double wide. In Lannon Creek park. 3 bedroom, 2 bathroom, custom built sundeck and carport. Landscaped, tool shed. Phone 384-2876.

FURNISHED-PRIVATE SALE
12x68 3 bedroom Moduline, dining room, raised living room, deluxe model with 4 top line appliances, in family park with large fenced yard, after 6 p.m. 592-3904.

HOME FOR SALE, 12X68 Statesman, 2-bedroom with separate laundry room, stove and fridge included for only $15,900, phone 642-3931 before 5 p.m. 642-5528 after 5.

OWNER MUST SELL, SINGLE wide mobile ohome, situated in nice quiet area, willing to sacrifice at a low price of $10,500 for more information phone 478-5894.

LATE MODEL TRADE-INS. Langford, Sooke and Shawnigan on existing pads. Various sizes, prices and terms. Low down payments and trade-ins welcome. 478-5559.

QUALITY 12 X 68, 2 BEDROOM and den, large sundeck, storage shed, price $18,900 includes 1 yr. site rent. Admiral Homes Ltd. 478-6434 or 478-0034. D-01343A.

1974 HOMECO STATESMAN, 12x68, 3-bedroom, fridge and stove, fully skirted plus sundeck, Lannon Creek Park. Reasonable price. 642-4460, 642-5251.

HOUSE-LIKE, DOUBLE-WIDE ON private, leased lot, 15 minutes from town. Excellent starter home. Only $20,000. Call after 6, 478-6073.

NEW DOUBLE WIDE
at single wide price — Langford Park—Payments under $275 P.M. Buy Right, 474-2154.

LOTSA HOME
2-bedroom in Colwood. Shopping next door—bus route—Buy Right, 474-2154.

12X44 MOBILE, FRIDGE, STOVE, finished addition, must see to appreciate. Serious inquiries only. Collect 112-743-4206. $7,500. Offers.

SPECIALLY LANDSCAPED!
A beautiful double wide 15 min. from Vic. Gorgeous corner lot! Price reduced! Buy Right, 474-2154.

FOR SALE: 1976 MODULAR Home, 24x40, 2 bedrooms, many extra's. On large lot in Sooke. $29,900. 642-4598.

10X50 NICE CONDITION, CARport, sunroom, patio, garden shed, near Colwood Corner, adult park. 478-4562.

TRADE-IN—LANGFORD
Large lot fenced—addition — 12x68 — fireplace—Immaculate—offers on $19,400—Buy Right, 474-2154.

14' WIDE
TRIANGLE HOMES (Victoria) Lt.
D.L. 01668A 478-1774

14 X 70 MARLETTE, TOP OF the line trailer for sale, set up on unusual lot in unique park in Sooke. 642-5828, 642-4356.

MONTHLY TRAILER SITE UP to 30', quiet lakeside, 1 or 2 adults, 478-1509.

MUST SELL BY APRIL 1ST, IMmaculate 12x56 Embassy, loaded with extras. 478-8192.

OLDER 26' TRAILER, COMplete must be moved, $1500 or offers, 479-4113 or 478-7431.

GLENDALE 12X60, MANY extras, adults, offers, $19,500. 54 — 2587 Selwyn, 478-7953.

LO-COST HOUSING—$5500
live inexpensively—carport—shed. Buy Right DL01927 474-2154

12X68 2-BEDROOM MOBILE home, excellent condition, 642-5569, 383-4973.

1975 12X68 BENDIX, MANY FEAtures, Goldstream park, asking $19,900, 478-6897.

OLDER 26' TRAILER, COMplete must be moved, $1,500 or offers, 479-4113 or 478-7431.

10 BY 50 FLEETWOOD, 2-BEDrooms, furnished, Fort Victoria, 479-0384 after 5.

1961 35X8 MOBILE, $3,500, ON pad in Colwood. 478-1421 or 474-1938 ask for Joe.

1976 12X68 2-BEDROOM, LIKE new, $10,800. 658-8192.

REDUCED TO $13,000. 1975-12 X 60 mobile home. 642-3163.

GOV'T PAYS COMMISSION!
12x68, $12,200 Buy Right. 474-2154.

169 MOBILE HOMES and MOTOR HOMES

WE'LL MAKE IT EASY! FOR YOU TO OWN YOUR OWN HOME!
Trade your car, boat, or property on this like new '68 WESTBROOK Mobile Home. Located in Park at Shawnigan Lake. This Deluxe Mobile home includes Fridge, Stove, Skirts, and is set up ready to live. YOUR TRADE WILL MAKE IT EASY TO BUY! Call Terry Forsyth 385-8756, or 598-6956. Reg. Midgley Motors. DL 00247A.

PRIVATE SALE
OPEN HOUSE
SAT. AND SUN. 12-4
Immaculate deluxe Canadian built 12x68, 3-bedroom mobile home. Completely custom furnished including major appliances, fireplace, china cabinet. 15 minute drive to Victoria, tool shed, front porch, 8x24 covered sun deck with lake view. On large secluded lot. 1977 First prize landscaping contest winner. Too many extra features to mention. Seeing is believing. And you'll buy it. Phone 478-5068.

"TWIN OAKS"
A modern mobile home community located 5 KM from Gov't offices. Separate family and adult areas. All amenities close by. All services underground. Your choice of new 14' or 24' homes. Hydro bus 1 block away. Landscaped lots with each home.
Buy Right DL01927 474-2154
Trans Can. (Hwy 1) Langford

TRI-WAY MOBILE HOME PARK
12x68 Safeway Manor. This is a deluxe home throughout with a large livingroom, 2 bedrooms, with an additional room for your convenience. Utility room with washer and dryer, frost free fridge. Situated on a beautifully landscaped base easy to maintain. Adults only. 384-8791, DL-01297-A Kramer Holdings Ltd.

$15,000
Full price for a 9 year old 2-bedroom mobile home. On a permanent landscaped rented pad. In the Thetis Lake camp ground. Size 12x60. In beautiful condition. Includes range, refrigerator, washer, dryer, oil furnace. For further information call 384-8124, Mr. Green, 385-0795, Pemberton Homes Ltd.

BY OWNER, 12 WIDE, 2 BEDroom mobile home. Set up in excellent Victoria adult park. Full sized carport, and build-on, includes all new shag carpet, washer, dryer, fridge, stove, large freezer, drapes, air conditioning, level entry. Suit retired couple or single person. Could accept good car, truck, RV as part payment. Asking $11,000. 743-5005.

MUST SELL: (PRIVATE). LAST week to save on Real Estate COMmission. 3-bedroom, 2 bathroom double wide mobile home. Excellent condition on private property, fireplace, fridge, stove, dishwasher, drapes included. Large deck on front of home. Lovely quiet area only minutes from downtown Langford. 478-0114.

YOU ARE INVITED TO VIEW our deluxe 2-bedroom Mobile Home. Unique plan with separate dining area, additional finished room, covered sundeck, carport and storage area. Large corner lot in quiet park like setting. Quality w-w carpets, wood burning fireplace, drapes, stove, and fridge included. 478-0219.

MOVING, MUST SELL 12 BY 68 Neonex Estate. 3 bedrooms or 2 bedrooms and den, washer, dryer, fridge and stove, fully carpeted, drapes, rods and curtains. $1500 down. Take over payments. 112-246-4297. Crofton, B.C.

'73 IMPERIAL MOBILE HOME for sale, 12x68, 2-bedroom, excellent condition, big bay window with excellent view, low rent, 642-5122.

LIKE NEW, 12X52, 2-BEDROOM, 4 appliances, many extras, near shopping centre, financing available, reduced to sell quick, to view call, 383-7766.

FRANKLIN FIREPLACE
in nice home in adult park. Bar in family room—reduced $13,900. Buy Right, 474-2154.

SINGLE TRAILER PAD. COBblehill, 17 acres. Private. Beautiful view. Garden available. W. McMartin. 743-2578.

MOBILE HOME PARK, QUIET, treed, close to water. $65 per month. Spaces available. H. Dunne, Qualicum Bay, 757-8761.

12X68 1976 COLWOOD, EXcellent condition, 2 or 3 bedrooms, family room, all offers considered. 478-9376.

'73 KENTWOOD, 3-BEDROOM, 12x64, must sell, 642-3858.

175 HOTELS

NOW AVAILABLE
1204 Yates Street
Spacious accommodation near downtown. Everything supplied. Daily from $12.50 single, or $15.50 double. Weekly or monthly rates also available. Children welcome. 383-0742 or 386-2812.

JAMES BAY INN
Rooms to let by day, week or month. Very reasonable rates, from $25 a week. Inquiries phone 384-7151, 270 Government St.

178 SUMMER HOMES, COTTAGES, RESORTS

ENJOY THE BEACH AND GOOD fishing this summer. Rent a Trailer Pad for the season May to September and be assured of a good spot. Deep Bay Auto Court and Fishing Camp, R.R. No. 3, Qualicum Beach, B.C. 757-9288.

SKI WHISTLER
Condo's by day or week. Garo, Box 190, Whistler. 932-5385.

190 ROOM AND BOARD

WE HAVE A BED, IN PRIVATE residence, available for an abstaining elderly lady who needs room, board and care. Company of own age, pleasant surroundings, lots of activities. For information please call 656-6639.

FOR UNIVERSITY STUDENT OR working man. Comfortable. 592-7484.

HOME COOKING! JOIN OUR family. 383-5520.

ROOM FOR OLDER MAN, CLOSE to town, $80, 1255 Pandora.

191 ROOM and BOARD WANTED

ROOM AND BOARD WANTED for beginning of April for man of 54. 382-0620.

193 ROOMS TO RENT

JAMES BAY INN
Rooms to let by day, week or month. Very reasonable rates, from $25 a week. Inquiries phone 384-7151, 270 Government St.

SMALL ROOM IN LARGE house, share facilities, friendly residents, 4½ blocks from Parliament Buildings in James Bay. 388-5192.

NICE ROOM, HOT PLATE AND fridge. Homey atmosphere, Darwin Avenue, $110. 386-6283.

WANTED SOMEONE TO SHARE 4-bedroom duplex with others. 386-6219 after 5.

ALL FURNISHED FRIDGE, stove and TV. Close to town. 384-2504.

FURNISHED, CARPETED, shared kitchen, bathroom and laundry, $85. 384-5725, 383-9883.

CHOICE OF 2 ROOMS, DOWNtown area, sunny, comfortable, clean, 382-8375.

197 HOUSEKEEPING ROOMS TO RENT

127 MENZIES, LARGE FURnished room, fridge, gentleman, $95. Apply room 8 or 598-5386.

LARGE ROOM WITH KITCHENette, share bath, quiet working person. 598-3472.

2-ROOM BACHELOR $85, fridge, stove. Mature man only, 1116 North Park. 383-1995.

SPACIOUS ROOMS, FRIDGE, stove, quiet, gentlemen, close-in, $85, $95. 478-8155 after 6 p.m.

RITZ HOTEL — DOWNTOWN
Elevator Service TV lounge
710 Fort. 383-1021

FURNISHED BRIGHT ROOM, carpet, cablevision, cooking facilities, share bath. 383-5261.

SIDNEY, COMFORTABLE FURnished room, kitchen-washing facilities, close shopping, 598-7823.

SHELBOURNE MCKENZIE COSY room, suit lady, bus stop. 477-1654.

CLEAN FURNISHED ROOM, $95 monthly, 477-8522.

197 HOUSEKEEPING ROOMS TO RENT

Century 21
WESTERN HOMES
1037 Cloverdale 384-3494

PENSIONERS FURNISHED
CLOSE TO VIC HIGH
Non-drinkers, non-smokers, 1 bedroom $125, Bachelors — $99, includes utilities. Avail. NOW.

NEAR VICTORIA GENERAL Hospital, furnished housekeeping room with kitchenette, light cooking, fridge, carpeting. Quiet house. Single working person. 385-7052 evenings.

NEAR CRAIGDARROCH CASTLE, quiet location, suitable student or working person, no pets, utilities paid, share bath. Available April 1st. $95 and $121. 592-2265.

SMALL HOUSEKEEPING ROOM, for quiet person, suitable for student or young lady. Apply basement 679 Battery St. Between 4:35 and 7.

BRIGHT CORNER ROOM WITH kitchenette on bus stop, walking distance to town, $85 inclusive. Suit one mature gentleman only, 386-1884 after 10 a.m.

FOR WORKING GIRL IMMACUlate large housekeeping room with wall-to-wall carpets, private entrance, share huge gourmet kitchen. Rockland area. $124.50. 595-7874.

ROCKLAND AREA, CLOSE TO bus, basement room with separate entrance, $95 per month, utilities included. April 1st. 598-7614.

LARGE FURNISHED HOUSEkeeping room with separate kitchen, fridge, stove, share bath, suit single person. $105. 383-9639.

AVAILABLE IMMEDIATELY brightly furnished room, cable, carpet, cooking facilities. $80. 383-4082.

YOUNG PEOPLE TO SHARE house in James Bay. After 5, 383-2622.

ROOM AND KITCHEN, FRIDGE and stove, share bathroom, all utilities included, $115: 385-3721.

ROOM FOR OLDER MAN, CLOSE to town, $80, 1255 Pandora.

200 APARTMENTS TO RENT UNFURNISHED

Complete Property Management
(A Div. of D. F. Hanley & Assoc.)
AVAILABLE NOW
1. 1-BR units in apartment centrally located on Fort St. near Richmond. Contact resident mgr. Mr. Smith at 595-5827.
2. Large and comfortable 2 and 3-Br. suites in new block. Contact resident mgr. Mrs. Swanbeck at 383-6995.
3. One 1-Br. and one 2-Br. units available in modern block on Constance Ave. Contact Mr. Thompson at 384-7204.
4. One and 2-Br. suites available now in modern block at 803 esq. Rd. Contact resident mgr. Mr. Stuart at 388-9893.
5. New Quality-Built block at 1138 View St. has 1 and 2-Br. suites available for quiet adults. Contact Mr. Townsend at 383-2637.
6. Valencia Apts. in James Bay now offers a 1-Br. suite for mature adults. Contact Mr. Emmons at 384-1525.

ALSO AVAILABLE
Two-Bedrm. Condominium, in small quiet block in Esquimalt, now renting for $250 per month. Fireplace, balconies, laundry room on premises. No children please. Call Yvonne Oakley at 477-7284.

Brentwood Tower Apts.
A few choice one or two-bedrm. suites still available. HEAT, CABLE, PARKING INCL.

One-bedroom suites	from $205
Two-bedroom suites	from $250

Shopping and bus at your door. Country living with all apartment amenities. Garden plots available.
236 Verdier Ave. at W. Saanich Res. Mgr. Mr. Macleod, 652-3437
Westgate Realty Ltd. 388-9941

TWO BDRM. SOOKE TOWNHOUSES, SECLUDED LARGE GROUNDS BUT WITHIN WALKING DISTANCE OF TOWN. CHILDREN WELCOME. RENT TO INCLUDE HEAT, LIGHT, WATER IF DESIRED FROM $250 P.M. IMMEDIATE OCCUPANCY. PHONE CARETAKER 642-3249 OR BRITISH AMERICAN REALTY 385-1431.

NEW WALL-TO-WALL AND drapes, freshly decorated, bachelor, 1-bedroom and 2-bedroom suites in James Bay area. Parking and cablevision supplied. Controlled entrance. Rents range from $160-$240 with guarantee of no increase for two years. Adults, no pets. 592-9516.

ROCKLAND HEIGHTS
Rockland and Oak Bay Avenue, available April 1st, 2-bedroom suite, top floor, phone 592-2025 or 598-8755.

FREE RENT to March 31
3-bdrm. condo, w-w carpeting throughout. 1½ baths, washer and dryer included. $350. 592-7884, 477-5488.

TWO AND THREE BDRM SUITES. All utilities paid. Children O.K. Immediate occupancy. Close to Stores. Goldstream Golf Course. Call 474-2090 Caretaker.
British American Realty Ltd.
385-1431

LUXURY 2-BR., 2-BATH SUITE. Top floor suite. Beautiful setting and views! Every amenity. For details call Eleanor Sanderson — 384-9610 or 479-1667.
J. H. Whittome & Co. Ltd.
Royal Oak Branch

GORGE AREA, NEAR BUS, character one-bedroom, garden apartment, appliances, wall-to-wall, drapes, heat and shower. Private enrance and parking. Adults only. No pets. Available immediately. 384-6504.

ADMIRALS ROAD - EASTWOOD GROUND FLOOR, LARGE ONE-BEDROOM SUITE, COVERED PARKING, HEAT, CABLE, $177 PER MONTH. AVAILABLE IMMEDIATELY. 385-3261.

1 MONTH FREE RENT
On-year lease. Clean and lovely 2 bedroom, lower floor of duplex in Esquimalt area. 3311 Lodmell Rd. $250 per month. Call collect 438-4351, evenings 271-7448.

LARGE 1 BEDROOM CONDO, features parking, extra cupboards, breakfast nook, garburator, glassed in balcony with sleeping facilities, adjacent to James Bay Square $250. 388-5840.

BAY-COOK ST., MODERN, charming clean, spacious bachelor suite with Murphy bed. Fridge, stove, heat, water, parking included. Quiet mature person, $170. 382-5240.

1220 GOLDSTREAM, LANGFORD Lake area, 3-bedroom suite, prefer couple with 1 or 2 children, no pets, $225, 478-1721 between 9 and 5.

1- OR 2-BEDROOM APARTMENT to rent. $124 or $157 per month, near Nadan, married couple. 383-9857.

ADMIRALS ROAD, ESQUIMALT ONE BEDROOM APARTMENT, $140, AVAILABLE IMMEDIATELY. 385-3261.

BEACON HILL AREA, 2-BEDroom, $200 per month, available April 15th, adults only, no pets. Phone 477-4480.

2 BEDROOM TOWNHOUSE OFF Esquimalt Road, ideal for sharing, 1½ baths, large storage area, fridge, stove, $350. 388-5043, 9 to 5.

GOLDSTREAM
Newer, bright, one-bedroom, basement suite, $175. 478-2955.

SPACIOUS 1-BEDROOM SUITE, 1 block to bus, and shopping mall, 2 blocks to Dallas Rd. $202.75. Phone 384-7429.

1343 HARRISON ST.
1-bedroom, adult block, $173 includes heat, water, and cable, 595-4126.

BEACON LODGE
Bachelor suite, view of sea and park, quiet mature person, $163. 383-9985, 384-9446.

1-BEDROOM, ORCHARD HOUSE, 14th floor, lease required, $225 month. 383-8328.

200 APARTMENTS TO RENT UNFURNISHED

SEASPRAY
PROPERTIES LTD./REALTORS
386-3124
"THE APARTMENT SPECIALISTS"

SOMERSET PLACE
1180 FORT
(NEAR LINDEN)
OPEN HOUSE
SAT. - SUN.
12:30-4:30 P.M.
This new building is on the bus route. Close to schools and corner stores, yet you can walk to town with ease. Also FEATURED are large 15x30 rooms in basement available for storage. Workshop, etc. at minimal extra charge. Call caretakers Mr. and Mrs. Morrison at 383-7093.

1147 VIEW
This building is close to all buses, stores and is just minutes away from downtown. Very comfortable suites with wall-to-wall carpeting, drapes and deluxe appliances. Building also features controlled entrance and an elevator. Located in QUIET NEIGHBORHOOD. Rents from $200.

HILTON HOUSE
790 Dominion
Large apts., W-W carpeting, drapes, controlled entrance, easy parking and a helpful caretaker. Children welcome. Schools close by.

1 Bedrooms	from $190
2 Bedrooms	from $260

Call Caretaker
Mr. and Mrs. Berg to view
382-7806

CEDAR HILL PL. APARTMENTS
Located close to a major shopping centre and to the golf course. Dishwashers are available. Some suites have unique bubble windows.
1 BR. from $210
2 BRS. from $270
Call caretaker Mr. Godard
595-6040

AND HERE ARE A FEW MORE TO CHOOSE FROM

BACHELOR
$195—802 Caledonia
$190—1333 Pandora
$160—946 Balmoral

1-BEDROOM
$190—1255 Verdier Ave.
$190—1180 Fort
$205—2902 Washington
$190—1333 Pandora
$180—925 Esq. Rd.
$175—1253 Esq. Rd.
$200—1147 View
$220—1368 Pandora
$210—3142 Cedar Hill
$190—790 Dominion
$190—1015 Kings

2 BEDROOM
$270—1368 Pandora
$235— 790 Dominion
$240—1255 Verdier

NEED A RIDE TO VIEW?
"CALL US NOW"
386-3124
ANYTIME

HILLSIDE AREA
Between Cook-Quadra
Available now or April 1st, 1-bedroom apts, some with view. Renting from $185 per month. (ALSO, AVAILABLE APRIL 1ST, A 2 BEDROOM SUITE, WITH 2 BATHROOMS, RENTING FOR $250. PER MONTH. FOR FURTHER DETAILS, 386-0112. ADULTS ONLY. NO PETS.)

TREMAINE
1-bedroom available, $181.07. No children or pets. Resident manager 595-3061.

NORTH HILL
Two 1-bedrooms available, $178 and $189. Resident manager, 386-7325.

AQUARIUS APARTMENTS, James Bay area, clean modern suites, wall-to-wall carpet, drapes, etc., no children or pets, mature persons only, bedroom and den, $235, 2 bedrooms $275, phone 384-7627 or 595-6978 evenings.

NEW TOWNHOUSE
ROCKLAND AREA
1600 sq. ft. in 3 bedroom ensuite. Full basement, includes washer, dryer, stove, fridge, fireplace. Lease optional, $550 per month. Phone 479-4962 or 477-5829.

ESQUIMALT — 2-BEDROOM large suites, $247; bachelor, $170. Heat, cable included. Indoor heated pool. Children welcome. Available immediately. Phone 384-3738.

COOK-HILLSIDE
1- and 2-bedroom apartments available now or April 1st. Very quiet modern building, cable, parking, etc., 382-0271, 385-6075.

1-BEDROOM BASEMENT SUITE, private entrance, newly decorated, included are all utilities, cable and laundry facilities, $175. Please call after 4 p.m. 385-1678.

SIDNEY APRIL 1. MODERN 2-bed. apt. Cable, range, fridge. Outside entrance. 1 child O.K. $210. 656-4000, 656-2427 S.P.P. Ltd.

ONE 2-BEDROOM, ONE 3-BEDroom, large, heated apartment, available at Wark and Bay, $240 and $278. Children welcome. 384-2944; 479-7266.

FAIRFIELD
Available April 1st, 1 bedroom suite, quiet adult building, $160, including heat, cable, wall to wall carpet available, no pets. 479-6761.

FAIRFIELD
Attractive 1-bedroom, all amenities except Hydro included in $247. Close to park, sea and shopping. 592-2323.

200 APARTMENTS TO RENT UNFURNISHED

BROWN BROS. on BLANSHARD

"People Helping People"

FIRST CHOICE IN APARTMENT RENTALS

BACHELOR SUITES

$141.25—Antrim Court, 2310 Quadra St.
$163.56—Greenleaves Apts., 2523 Wark St. 385-3514.
$160.00-$190.00—Prince Charles 215, 217, 219, 221 Gorge Road East.
$170.75-$171.62—Dupont Villa, 345 Michigan St.

TWO-BEDROOM SUITES

$425.00-$465.00—Village Oaks, 2125 Oak Bay Ave. Ensuite bath off Master Bdrm.
$230.29—Skyline Gorge Apts. 2925 Qu'Appelle St.
$226.36—Sierra Villa Apts. 547 Niagara St.
$197.57—Royal Commodore, 715 Vancouver St.
$217.20—Luxor Manor, 1050 Richardson St., elderly person preferred.
$273.00 — Blackwood Manor, 2664 Blackwood Ave. at Hillside.
$280.00-$300.00—Campus Court 1631, 1641 McKenzie Ave., tennis court.
$256.90—Don Quadra Apts., 3244 Quadra St. 383-9880.
$210.90—1321 Fernwood Road, child welcome.
$250.00-$290.00 — Gordreau Apts. 129, 131, 135 Gorge Rd., pool, sauna, swirlpool, heat included.
$252.01—Lord Michigan, 235 Michigan St., heat included.
$275.00-$305.00—Manchester Court, 565 Manchester Rd., dishwasher and heat included, large suites. 388-5740.
$270.00-$310.00—Prince Charles, 215, 217, 219, 221 Gorge Rd. East.
$290.00-$320.00—Redwood Park, 155, 157 Gorge Rd., East, pool, sauna, heat included. 382-6407.
$232.84—Wellington Manor, 1670 Fort St., avail. Apr. 1.

ONE-BEDROOM SUITES

$142.59—Beniamin Apts., 1711 Duchess St., heat included, avail. Apr. 1.
$180.00—Blackwood Manor, 2664 Blackwood Ave. at Hillside.
$195.00—Campus Court, 1631, 1641 McKenzie Ave.
$225.00-$230.00 — Caprice Apts., 429 Linden Ave.
$204.50—Continental House, 464 Lampson St.
$192.07—Don Quadra Apts., 3244 Quadra St., 383-9880.
$140.00—Ellery Apts., 837 Ellery St., Child elcome. 386-0045.
$185.00-$210.00—Gordreau Apts., 129, 131, 135 Gorge Rd., East., heat included, pool, sauna, swirlpool. 382-0981.
$177.93—Greenleaves Apts., 2523 Wark St. 385-3514.
$180.75—Highlander Apts., 2151 Haultain St., avail. Apr.
$170.00—Hollyview Arms, 1180 View St.
$194.25—Lord Essex, 240 Simcoe St., sauna, swirlpool, heat included, avail. Apr. 1.
$183.00—Louise Apts., 1143 Pandora Ave.
$205.00-$220.00—Manchester Court, 565 Manchester Rd., heat included, 388-5740.
$190.00-$205.00—Prince Charles, 215, 217, 219, 221 Gorge Rd. East, 388-6406.
$210.00-$240.00—Redwood Park, 155, 157 Gorge Road East, pool, sauna. 382-6407.
$170.86—Savannah House, 955 Cook St., Avail. Apr. 1, elderly person preferred.
$191.02—Sierra Villa, 547 Niagara St., avail. Apr. 1.
$198.87—Skyline Gorge Apts., 2925 Qu'Appelle St.
$195.00—Thornwood Manor, 1028 Inverness St.
$192.07—Wellington Manor, 1670 Fort St.

For further information call:
BROWN BROS. on BLANSHARD
385-8771 (anytime)

2 BEDROOMS — 1½ BATHS — UNDERGROUND PARKING incl., large balcony, fully carpeted and newly decorated. Fridge, stove, ample cupboards, pool and sauna. This luxury condominium is in a quiet desirable area and overlooks a beautiful park with a panoramic view of the harbour. Rent $304. AVAILABLE NOW.
To view call 384-9335

OAK BAY — Compact, bright suites — close to supermarket, shopping, bus, rec. centre and hospital.
—2 bedroom from $214.21.
To View Call 598-7979.

1 bedroom apartment suite. Nice bright block close to Junction and shops. Rent $184.68 p.m. Available April 1st.
To View Call 595-4774

Bright well cared for 2 bedroom townhouse—incl. all amenities of pool, etc. Close to Town and Country shopping area. $300 p.m.
david burr ltd.
655 Fort St. 384-9335

PANDORA HEIGHTS
1220 PANDORA AVE.
Large luxurious 2 bedroom suite, wood burning fireplace, large private balcony, 3 blocks from downtown, adult oriented. Available immediately. 386-2669 or 382-2012.

KINGSWOOD
Two 1-bedrooms available, $163.55 and $178.50. No children or pets. Resident manager, 385-5581.

SANSAR APTS.
1140 HILLSIDE
1 modern spacious 2-bedroom suite, $260 and 1-bedroom suite, $200, available. Convenient location. All facilities. No pets. Manager — 385-0456.

LOW RENTS
from $215. Bright 2-bedroom. Close to schools. Available now. 831 Ellery St. Caretaker suite 101 or phone 388-6892, 477-8292. Garden City Property Management Ltd.

VIC WEST
Small children welcome. One and two-bedroom suites, from $185. Heat and cable included, wall to wall carpets and drapes, ocean and mountain view. Corner suites. Phone 386-9654.

NO EXTRA CHARGES
Cable, heat, hydro, parking incl. Modern 1 br. with new W-W carpet, Apr. 1; $212 p.m. "Olympic Court" on Selkirk, quiet enjoyment. Res. Mgr. 386-9043. British American Realty Ltd.

AVAILABLE APRIL, VIEW NOW, one and two bedrooms, quiet, clean and well controlled. First two months ½ rent, will pay local move. Adults only. Phone the congenial managers at 382-0652.

ATTRACTIVE, 2-BEDROOM apartment in old house, within walking distance to city centre, no children. $245 covers fridge, stove and utilities, available April 1st, 595-4204 or 598-5023.

SUBURB AND DIFFERENT
James Bay — spacious 5-room apartment with patio and parking. Victorian design, deluxe appliances. Owner occupied, several options. Call Marge Shore 477-0141 Pager 7753 or 388-6349.

3 BEDROOM APARTMENT, Gov't near Hillside, fridge, stove, suitable for students or young people to share. Not suitable for children or pets, as no yard, $180 per month. 479-3419 after 6 p.m.

ESQUIMALT CLOSE IN
Rosalma, 4½ rooms, W to W, elect. frig. and range. Sea view. $220. (Heat, hot water, parking, cable). Mar. 1. Dickie Agencies Ltd. 382-4312 (res. mgr. 382-1140).

FAIRFIELD AREA, 1-BEDROOM suite, in modern apartment block, on bus route. Quiet, well suited for mature adults. No children or pets please. $178. 386-2368, 595-2617.

ESQUIMALT AREA, NEWLY DECORATED 2-bedroom, separate entrances. Heat, hot water. $235. 478-2570, 382-0478.

ONE-BEDROOM SUITE ON SELKIRK, $200, includes all utilities, in fiveplex. Separate entrance. 383-7068.

1-BEDROOM DELUXE IN QUIET well-kept block, bus at door. Sir John Franklin 3287 Quadra 386-0561, 658-5132.

BACHELOR DELUXE, THE BELGROVE, 1505 Belcher, corner Oak Bay Avenue, $170. Hardwood, third floor, free laundry, elevator, bus, suitable for single lady. 598-6571.

F. W. Staples & Assoc.
(Division of Halycon Realty Ltd.)
388-4243

SHOP FROM OUR CATALOGUE OF BRAND NEW APARTMENT BUILDINGS

Need a ride? We are available anytime.

LOCHSIDE MANOR
Behind Waddling Dog Inn
On Pat Bay Highway
New building available for occupancy March 1st. Offering many extras including: Large indoor pool, saunas, tennis and shuffleboard courts, recreation rooms, water views, free parrking, wall-to-wall carpets, drapes, large balconies.
1 Bdrms from $180
2 Bdrms from $225
DISPLAY SUITE NOW OPEN
TUES.-FRI., 2-6 P.M.
SAT.-SUN. 12-5 P.M.

INVERNESS MANOR
960 Inverness — 385-5292
Quiet country setting yet in the city. One and two BR apts in this new building which looks over our city. Three blocks from Mayfair centre and only a 10-minute direct ride to downtown.

DUNDAS MANOR
404 Dundas — 383-4547
"Do you want" a one BR top floor suite in Vic West with a view of the harbor, only 10 minutes ride to downtown, quiet building on a small dead-end street. Call us right now to view.

QUEENSTON MANOR
1017 Queens — 388-4380
Large bachelors and 1 BR available with wall papered feature walls, broadloom, drapes. colored appliances, elevator, quiet smaller controlled entrance bldg. and only 5 minutes to downtown.

THE DONNEGAL
2533 Dowler Place — 383-2337
What a bargain for the price. Large 1 BR units, featuring full carpeting, all drapes, great appliances. elevator, free parking. Large balconies and only 5 minutes to downtown.

BRAEMOR MANOR
1118 Balmoral — 385-5248
Top floor, corner one BR suite with all the features of above building on a small quiet dead-end street. Shopping around the corner and only a 10-minute walk to downtown. Why use the car?

THE TREE HOUSE
1229 Pandora — 388-4243
A lovely girl decided to get married and doesn't need her bachelor apt., but a 1 BR. This bachelor apt. is the last unit in an architecturally designed bldg., is color co-ordinated and is available now. Wall papered feature wall, colored appliances, etc., etc., etc., are standard features. Walk to work, really its good exercise.

PRINCE ALBERT MANOR
1025 Kings — 388-5716
Top floor bach., and 1 BR are available with all features necessary to live like a "King" or "Queen." Two minutes to shopping and a ten minute direct ride to downtown. Don't miss seeing this quiet building just a block away from all shopping facilities.

ROYAL GRAHAM
2648 Graham — 382-2881
Why guess how your furniture will look? Visit our display suite. Comfortable suites in this well cared for new building close to shopping and near a direct bus route to downtown. You can't go wrong here.

Office Hours:
388-4243
After, 388-5716,
477-9177, 595-2306
WE ARE AVAILABLE ANYTIME

ELMWOOD TERR. 1399 STANLEY Available April 1st one bedroom suite, heat, hot water, carpet, drapes, close to town, adults only, $165. 595-5257.

QUIET, GORDON HEAD WATERFRONT, 1-bedroom, basement suite, fridge, stove, cable, all utilities, available April 1st, phone 477-0430.

ONE AND TWO-BEDROOM suites for rent. Across from Memorial Park, 1215 Esquimalt Rd. $185 and $205. 598-4111, after 6. 479-6344.

DIGNIFIED TOP FLOOR SUITE in Spencer Castle, 2-bedroom, 1400 sq. ft., superb views west, north and east. No pets or children. References please. $550. 479-6754.

2-BEDROOM, BASEMENT SUITE fridge, stove, utilities included, West Burnside area, child welcome. $225 per month. 479-7778.

VILLAGE MANOR, 2056 OAK Bay Ave. 1-bedroom apartment, immediate occupancy. Contact Ms. Flynn, 592-1598.

1-BEDROOM SUITE, SUITABLE for older people, heat, cable included in rent, $150, no children or pets, 386-0083.

OAK BAY VILLAGE, AVAILABLE now or April 1st, $182, 1-bedroom, newly decorated, quiet apartment for older tenant. 598-4270.

IDNEY, 1 BEDROOM APT. available immediately, adult only, $235. Includes utilities. 656-2419.

FAIRFIELD 1 BEDROOM SUITE, $170. Suit single working girl. 598-6096.

MODERN ONE BEDROOM IN four-plex, quiet adult, $150. Evenings 382-4360.

HILLSIDE AREA. 1-BEDROOM unfurnished apartment for rent. 595-4231.

Treelane Estates

$230
PER MONTH — ONE BEDROOM

Apartments
Are now available in Victoria's newest twin towers — Tree Lane Estates. Why pay rent for a hole-in-the-wall today when you could be moving into an exciting new complex for as little as $230 per month, one bedroom — tomorrow?

Treelane Estates
103-105 Gorge Rd., features the latest in interior design, up-to-the-minute amenities, controlled access, color co-ordinated kitchens and baths, brand-name appliances and quality broadloom and draperies throughout.

The Features
Are built-in too! Saunas, Swirlpool, Recreation and Hobby Rooms, Roof Gardens, Observation and Entertainment Room. Spectacular views and country-like setting just minutes from downtown.

Town Houses
Are also available from $295 per month; penthouses from $320 per month; 2-bedrooms from $400 per month.

COME IN
Any day and see for yourself. Our charming hostesses will be pleased to show you the sights.
103-105 GORGE RD.
OPEN HOUSE DAILY
MON.—THURS.—NOON TO 9
FRI.—SAT.—SUN.—NOON TO 5
388-5332 (no appointment necessary)
Concord

GARDEN CITY PROPERTY MANAGEMENT LTD.

1226 JOHNSON
Centrally located new 1 and 2 bedroom suites in quiet apt. 384-0132

MALAHAT
3-bdrm. unfurnished mobile home. Fridge and stove. Country living.

625 — 626 GOLDSTREAM
Lovely 3-bdrm. townhouse in Colwood.

611 ADMIRALS
Suites available immediately $189 up. Utilities included. Child welcome. Central Esquimalt. 382-6512, Caretaker.

3390 VETERAN
2-bedroom duplex with large kitchen, covered parking, lawn, appliances, $285.

791 PANDORA
1- and 2-bedroom suites. City centre. Newly painted and carpeted. 384-1449 between 4-10 p.m.

2409 VANCOUVER
2-bedrm. upper triplex. Available immediately.

742 LAMPSON
2-bedroom suites in large clean apt. block. 384-3738.

DINGLEY DELL
Must be seen, lovely 2-bedrm. condo. Fridge and stove. Storage area. $300.

1360 ESQUIMALT
3-bedrm. Deluxe condo, fridge, stove, washer, dryer. Fireplace. Available immediately.

WEST BAY TERR.
Cosy 2-bedroom 4 plexes. Available immediately. Children and pets welcome. Washer and dryer facilities. 384-1282.

Ste. 202-920 Hillside, 388-5194

BEACON HILL PLAZA
151 St. Andrew's, 140 Douglas
Beacon and Simcoe
Across from Beautiful
Beacon Hill Park
—woodburning fireplaces
—penthouses with lofts
—private gardens with generous patios, cedar trellises, arbors
—spectacular views of ocean, mountains, harbour, parliament buildings and park
—(live in Victoria's finest apartments), close to ocean waterfront and downtown shops — across from beautiful
Beacon Hill Park
ADULT ORIENTED
BY APPOINTMENT 384-5242

LORD ESSEX
240 SIMCOE STREET
382-1082

$256.00	2 Bedroom	No. 409
$198.25	1 Bedroom	No. 307
$244.25	2 Bedroom	No. 209
$194.25	1 Bedroom	No. 212

LORD MICHIGAN
235 MICHIGAN STREET
384-4654

$252.01	2 Bedroom	No. 312
$234.21	2 Bedroom	No. 107
$252.86	2 Bedroom	No. 211
$238.00	2 Bedroom	No. 108

DUPONT VILLA
345 MICHIGAN STREET
384-3040

$170.75	Bachelor	No. 212
$230.70	1 Bedroom and Den	No. 303
$171.62	Bachelor	No. 312
$151.25	Bachelor	No. 107

Dishwashers in all 1 and 2-bedroom suites.

For further information please call Brown Bros. at 385-8771.

ONE 1-BDRM AND ONE 2-BDRM suite in Deluxe bldg. off Shelbourne near University. Rent $205. and $260. plus utilities. Henderson Realty Ltd. 385-9741.

VIC WEST
2-bedroom from $230, 1-bedroom and den, $195: Carpets, drapes, fridge, stove, heat, cablevision included. 5 minutes from downtown, bus stop at door. 478-0225, 384-6383.

LARGE 1-BR., $189
Shelbourne area, walk to stores and bus, cablevision, carpet, controlled entrance, etc. Quiet adult block, no pets. April 1st. 385-0297, 592-9295.

BRAND NEW TOWNHOUSE
near Fisherman's wharf. Living-dining room with fireplace, quality kitchen with large eating area, 3 bedrooms and den, 1½ baths. Patio garden, $375. Phone 595-2833 or Eves. 592-2961.

1-BDRM., $210
1037 WYCHBURY
New, block, extra large suites. Quiet street. Available immediately. Phone 388-6682, 592-4429.

BEACON HILL PARK
Small two bedroom townhouse, 1½ baths, laundry, fireplace, wall-to-wall, $300 per month. 388-9036.

$198 GROUND LEVEL, LADIES preferred. All utilities included. 382-6841 evenings.

NEW BUILDING, 1 AND 2 BEDroom, carpets, drapes, controlled entrance. 384-4849, 384-4455.

1 BEDROOM, REASONABLE, close to Bay and Quadra, 386-9373.

1 BEDROOM APT. PEMBROKE St., $165, no pets. 383-0130.

WINDSOR COURT APTS.
252-254-258 Gorge Rd. E.

WISHES TO INVITE YOU TO VIEW OUR SPACIOUS APTS. AND RECREATION FACILITES.

ENTER YOUR NAME IN THE DRAW FOR TWO $50.00 WOODWARD'S GIFT CERTIFICATES TO BE DRAWN MARCH 31, 1978.

Our 3 Resident Managers will be only to glad to show you all facets of the complex.

1-bedroom suite from $195.00
2-bedroom suite from $255.00
Bachelor $175.00
Includes use of 50' indoor swimming pool — saunas — swirlpool — squash court — tennis court — universal gym.
Heat included.
Adults only. No pets.
For further information or appointments please call Resident Managers anytime.
Mr. and Mrs. Hand — 383-5059
Mr. and Mrs. Squire — 384-3363
Mr. and Mrs. Pepperall — 384-6305
or Mr. John Johnston 386-3692
Office Mon.-Fri. 388-4555
Free coffee and donuts to viewers March 11-12 and 18-19.
McArthur Park Estates

FREE RENT FOR MARCH
—Children welcome
—convenient location
—2 bedrooms from $225
DOWLER MANOR
2549 Dowler
Res. Mgr. 384-7792

PARK PLACE
2605 Windsor Rd.
(corner of Windsor and Newport across from Windsor Park).
LUXURY
some apartments now for rent in Victoria's most prestigious building, pool, sauna, steam, swirl pool, underground parking, every conceivable appointment, open to view, 2 to 5 daily. Rents from $475 a month upwards. Inquiries 598-2411 or 598-4260 or answering service 385-0991, Greenbank Designs Div. Ltd.

FORT-PANDORA
Walking distance to town. Mature adults only. No pets or children please. 1 bedrooms from $190. 2 bedrooms from $260. 598-2394.

JUBILEE
1939 Lee Ave. behind Safeway near Hospital. One and 2 bedrooms, 1 bachelor. Suit mature older people. No Pets. Sauna and whirl pool. 595-1210.
Kilmarnock Holdings Ltd.

HYBURY HOUSE
3868 SHELBOURNE ST.
1 and 2 bedrooms available. Includes swimming pool, sauna, jacizzi, billiards and free heat. 477-9601

MAPLEWOOD GREEN
3255 COOK STREET
Bachelor, 1 and 2 bedroom available. Includes swimming pool, sauna, billiards and free heat. 382-0815 or 385-0045.

Meet You On the Corner
This particular corner has 1-bedroom suites available, $175-$195, close to bus, shopping and bank. Adult-only building. To view, call resident manager, 383-9802 or Realspan Properties Ltd. 388-6454.

Despite the Rumors
We still have 1 and 2 bedroom waterfront suites available. Rent includes heat, cablevision, indoor pool, sauna, games room, adults only, no pets. To view, call resident manager, 385-4022 or Realspan Properties Ltd., 388-6454.

1 BDRM. SUITES
1 BACHELOR
Deluxe, carpeted, with balconies, sauna, rec. room, cable, controlled entrance. Resident manager 382-4419 anytime, available now, or April 1st.

PARLIAMENT BUILDINGS ONE block, extra large, 1100 sq. ft. corner, two-bedroom apartment in new building. Deluxe appliances, oodles of cupboards. Also one bedroom 720 sq. ft. Heating and hot water included. Resident manager 260 Michigan. Adults only.

AVAILABLE IMMEDIATELY, near downtown, 2315 Dowler at Queens, 2 bedroom, $270. 1 bedroom $220 includes Hydro, wall-to-wall, drapes, elevator, guest room, parking, small quiet controlled entrance building. To view 478-6354.

LARGE BACHELOR APARTMENT overlooking the Gorge on Gorge Road, one block from shopping centre, bus to downtown at the door. Middle-aged or older preferred, no pets. Available April 1st. 383-2417.

TWO-BEDROOM LARGE APARTMENTS availabe at Bay and Wark, heated, central location, children welcome, $230 and $246. 384-4913, 479-7286.

AVAILABLE APRIL 1ST, CLEAN self-contained bachelor apartment near Jubilee Hospital on main route to University. $130 per month. 592-2505 or 598-2101 after 5.

$221.20 COUNTRY SETTING
Nice quiet 2-bedroom in small block, stove, fridge, carpet and drapes, laundry space in each apartment. 595-1247, 478-4601.

DUNSMUIR ROYAL APARTMENTS, 801 Esquimalt Rd. 1 bedroom $205, immediate occupancy, 1-bedroom $200, available April 1st, 386-3751.

JUBILEE AREA, BRIGHT 1-BEDROOM corner suite, with patio on ground floor. Available immediately, $198. 598-8346.

THREE BEDROOM APARTMENT, heated, available April 15th, $278. Wark and Bay. 384-2944 days.

ONE BEDROOM AND STUDIO suite, available. Reliable persons. No pets. 385-1095.

ONE BEDROOM APARTMENT, parking, $175 per month. 385-0058.

BROWN BROS. on BLANSHARD

"People Helping People"

FIRST CHOICE IN APARTMENT RENTALS

REDWOOD PARK
(155, 157 Gorge Rd. E.)
Want to make a change? Tired of the same old place? Why not make your spring move to a bright, fresh suite in Redwood Park featuring a full-sized swimming pool, sauna, covered parking, and sundecks? Available immediately, one and two-bedroom suites from $220.00 and $285.00, heat included. Please call 382-6407.

VILLAGE OAKS
(2125 Oak Bay Avenue)
Quality construction throughout. Locate close to the village shopping area. Two and three-bedroom uites priced to rent from $425.00 o $525.00. Sorry, adults only, no children or pets

MANCHESTER COURT
565 Manchester Road
Quiet area just off the Gorge. Close to downtown and major shopping areas. Very large suites, heat included. Dishwashers in all two bedroom suites. Priced to rent one bedrooms from: $205.00. Two bedrooms from: $270.00.
Please call resident manager at 388-5740.

GORDREAU APTS.
129, 131, 135 Gorge Rd. E.
Enjoy the quiet of the Gorge waters while you enjoy a swim in the beautiful full size pool, or relax in the swirl pool and sauna. The suites are large with a full sized balcony. Price to rent from $190.00 or one bedrooms and from $235.00 for two bedrooms. For appointment to view please call 382-0981, 383-6436 or 383-0530. Further information call Brown Bros. Agencies Ltd. at 385-8771.

CAMPUS COURT
1631-1641 McKenzie Ave.
Something just a little different, a little nicer than the ordinary. Situated in the University District close to all shopping and on bus route. Covered parking available, and for your enjoyment a tennis court.
One bedroom from $195.00
Two bedroom $300.00
To view please call 477-8517
For futher information contact Brown Bros, Agencies at 385-8771

Now Renting
LOCHSIDE MANOR
Behind
Waddling Dog Inn
On Pat Bay Highway
New building available for occupancy March 1st. Offering many extras including:
—Large indoor pool
—Saunas
—Tennis court
—Recreation rooms
—Water views
—Free parking
—Wall-to-wall carpets
—Drapes
—Large balconies
—Controlled entrance and elevator
1-bdrm. from $180
2-bdrm. from $225
DISPLAY SUITE NOW OPEN
FURNISHED BY "Chula's"
Tues.-Fri., 2-6 p.m.
Sat.-Sun., 12-5 p.m.

FREE
ONE MONTH
Rent Includes
Hot Water and Heating
Quiet established, near new block, 843 Craigflower. 1 and 2-bedroom suites. Adults only, no pets. Sauna and pool table, table tennis. on bus route. Close to shopping. For information call Res. manager, 385-4132; Office 384-9793.

CHILDREN WELCOME
—convenient location
—2 bedrooms $225
DOWLER MANOR
2549 Dowler
Res. Mgr. 384-7792

WATERFRONT
Seagate, 707 Esquimalt Rd., on Victoria's Harbour waterfront with a very large indoor-heated swimming pool and hydro therapy pool. Mature adults only, no pets. Available April 1. 1-bedroom suite, $203. Includes heat and cablevision. Resident Manager, 383-1731 or 388-6100. Diamond Developments Ltd.

$100 ALLOWANCE
Returned after two months occupancy, 1 bedrooms, and 2 bedrooms, from $200, includes heat, cable and water. Walking distance to town. On bus route. Laundry facilities. Extra locker space. Controlled entrance. No children, no pets. Contact Manager at 382-2845. Royal Arms Apts. 1300 Yates Street, (corner of Yates and Fernwood).

HILLSIDE AREA
One bdrm. avail. April 1st, $185. Call Mrs. Lund 384-9279 or Western Homes Ltd.
One bdrm. avail. NOW, $170. Call Mrs. Kenny 383-9139 or Western Homes Ltd.
CENTURY 21 Western Homes
1037 Cloverdale Ave. 388-6314

VISTA ROYALE
1345 Pandora Street
382-3616
April 1st. Two bedroom, $280, One bedroom $207, includes: cable, heat, hot water, colored appliances, large balcony, drapes, shag, parking, swirl, sauna, controlled entrance, elevator, near bus and shopping, mature adults, no pets.

1-BDRM., $177.25
879 ESQUIMALT RD.
Newly decorated and carpeted 3rd floor suite. Heat, cable, parking included. Available immediately, 388-5736.

ROCKLAND AREA CHARACTER conversion, parklike grounds, small and plain one bedroom. Suit one person. April 1st. $181. 388-6275 pager 2471.

LANGFORD-COLWOOD AREA, April 1st, large 2-bedroom, utilities included, children welcome. $221.20. 478-4109.

FREE
Heat & Cable
Close to Stores, Schools
Covered parking available
Children Welcome!
BACHELOR OR 2-BDRM
CLOVERDALE TOWNHOUSE COURT
991 CLOVERDALE
Contact Manager Ste 101
OPEN TO VIEW
12-7 P.M.
PHONE 385-0814
or 385-0391 ans. service
GREENBANK DESIGNS DIV. LTD.

$240
Per Month
LARGE
1000 sq. ft. plus
2 BDRM UNITS
offered by
CENTRAL MORTGAGE AND HOUSING CORP.
Includes domestic hot water, underground parking, quality appliances.
HATFIELD HOUSE
877 Ellery St.
Call 388-3103

SPECIAL
for
SPECIAL PEOPLE
1ST MONTH BONUS
Orangewood Manor
4026 Quadra at McKenzie
2 BEDROOM SUITES
Enjoy the POOL and SAUNA THIS WINTER.
SORRY NO PETS
Manager's office 479-3223
CONCORD

984 McKenzie
"YOUR PLACE"
Discover for yourself why this building is 90 per cent full in the first month. We have much to offer in this architect designed building set on 3 acres of treed Property.
—Double glazed windows
—Wallpapered kitchens and
—Bathrooms
—Tennis court
—Covered parking
—Mirrored closets
—Large balconies
—1 BEDROOMS from $195
—BACHELORS from $170
MR. BRIDGE — 479-5754
Amblewood Developments

DOWNTOWN ONE MONTH FREE RENT
—1-bdrm. suite, $220
—New building, unique design.
—Carpets and drapes.
—Underground parking.
—Close to everything.
—Children welcome.
477-7872 or 477-3065

Downtown New Apt.
909 Pembroke St.
(Cor. Quadra)
Lge 2 BR's from $244
Lge 1 BR's from $177
Phone 384-7165 — 592-3444

PARLIAMENT BUILDINGS, TWO blocks. Large 720 sq. ft. top (4th floor) 1-bedroom in 1½-year-old buildng. Deluxe appliances, excellent storage, rent includes heating and hot water. Resident Manager, 384-4471. Adults only.

ESQUIMALT, 3 BEDROOM suite, $270. 2 bedroom suite $225. Heat cable included, quiet building, elevator, available April 1st, 386-2730, 479-5205.

VIEW TOWERS
One bedroom and bachelor suites for rent. Sauna and swirl pool. Phone 8 a.m. to 4 p.m., Monday to Friday 382-0922.

ESQUIMALT
Two bedroom and one bedroom, good view, children welcome, handy for Naden or Yarrows, 385-4832, 385-1047.

CITY CENTRE
Older, comfortable, clean block, garden area, $140-$175. 386-6829, 598-4060.

OAK BAY
Clean bright one bedroom suite, walking distance to village. To view call Mr. St. Clair, 598-5927.

REASONABLE, BEHIND PARLIAMENT buildings, 1, 2 bedrooms, Utilities included. 385-6853, 592-7678.

LANGFORD — GOLDSTREAM Avenue, 2-bedroom suite, fridge, stove, heat and cable included. 595-1490.

BASEMENT BACHELOR, RENT includes all utilities except phone, $110 per month. Available April 1st. 474-1029.

SPACIOUS BACHELOR SUITE, Fernwood-Pandora area, $159. Phone Mr. Wayte 479-5639 evenings and weekends 386-8866 days.

LARGE SUITE $196 INCLUDING heat, 339 Old Island Highway. Bright, clean apartment, fourplex, no pets. 479-0826, 595-6243.

DELUXE 1 BEDROOM SUITE, wall to wall, no pets. Available April 1st, 382-9995 or 386-2871.

QUIET 1 AND 2 BEDROOMS, pool, tennis court, small pet welcome. Lampson St., 383-5641.

BRIGHT LARGE 1 BEDROOM, convenient location to town, 595-2977, 385-9978.

SELF CONTAINED BACHELOR studio in historic James Bay house. Phone after 4 p.m. 385-7063.

LARGE SPACIOUS 1 AND 2-BEDroom apartment available. Child welcome, good bus route, 384-5320.

2797 CEDAR HILL AT HILLSIDE. Studio, one bedroom, heat and cablevision included. 598-8749.

SEASPRAY PROPERTIES LTD./REALTORS
1911 QUADRA
386-3124

PARK WEST
55 BAY ST.
EXERCISE ROOM
SAUNA
SPACIOUS SUITES
PARK ADJACENT
This adult building is adjacent to large park with tennis courts. The exercise room is complete with good equip. and sauna. Many suites have pleasant views of the park and some with view of Inner Harbour.
1 BR from $195.00
2 BR from $240.00
3 BR from $290.00
Call caretaker Mr. or Mrs. Waher 382-4770.

WOULD YOU LIKE AN APARTMENT WITH:
WATERVIEWS
SWIMMING POOL
WHIRLPOOL
HEATING INCL.
CABLE INCL.
1 BR from $195.00
2 BR from $280.00
Come rent with us at Macaulay East Apts. Large suites with all the amenities you could want including an excellent billiard room. good caretakers and lots of parking, call Mr. Gribling, caretaker at 385-8967 or call at 948 Esquimalt Rd.

MACAULAY NORTH APTS.
—HEAT INCL.
—SPACIOUS SUITES
1 BR from $195.00
2 BR from $265.00
This building is situated close to shopping but in very QUIET location. Many suites have excellent VIEWS and are spacious. To view call Mrs. Alwood at 382-5622 or visit building at 980 Wordsley St., just off Lampson at Esq. Rd.
OR
386-3124
OFFICE HOURS
MON. - THURS. 9-5
FRIDAY 9-8
SATURDAY 9-5
AFTER HOURS PHONE:
KIM 385-8310
DENNIS 382-7806

YOUR PLACE
1366 HILLSIDE
—Consider something different designed for owner occupants with over 1000 sq. ft. of living. City convenience and close to Hillside Centre.
—Each suite features 30" self clean ovens, 15 cu. ft. 2 door refrigerators. thermopane windows, plush carpeting and colourful wall coverings.
—Rooftop gardens with views, workshop and games room.
—Unique floor plans include 1 bedroom with den, 2 bedroom 2 level suites and 3 bedroom.
—To view these desirable units with rents starting at $285. per month please call
Rental Office 388-6234
MRS. VOLK 658-8855
Amblewood Develpments

LORD HARLEY APTS.
3220 Quadra
Mayfair Area
Available April 1st. 2 Bedrooms from $278. Swimming pool sauna, hocby room, recreation room.
Mature Adults — Sorry No Pets
Call Mr. Salon 386-3711

Park Pacific

ESQUIMALT
One and 2-bedroom apartments, heat, hot water, cable, carpets, balcony, controlled entrance. Children welcome. 386-0939.

AVAILABLE IMMEDIATELY MOdern 1-bedroom. Hillside - Shelbourne area. $190 includes carpets, drapes, stove, fridge, heat, water, and parking. 388-5043 382-1678.

NICE ONE BEDROOM SUITE IN small apartment in Esquimalt. Heat and water included. $160.50. Available April 1st. 382-0897 and 479-4081.

BACHELOR SUITE
Available March 15th, $141. Heat, cable included, quiet building. 479-5205.

BACHELOR, SOUTH FAIRFIELD, sea, park, quiet, heat included. $165. No pets. References. April 1st. 384-4957.

904 CARLTON TERRACE
Available April 1st, 1-bedroom apartment, $214 includes all utilities, call for appointment, 382-9329.

BEAUTIFUL WATERFRONT. Bachelor, 1 and 2 bedroom. Reasonable. Utilities included. 385-6853, 592-7678.

BRIGHT OAK BAY BACHELOR, comfortable quiet building. 592-3981.

JAMES BAY — VACANT 1 BEDroom, close to everything, 1 and 2 bedroom from April 1st. 385-5930.

2-BEDROOM, SEPARATE ENtrance, wall-to-wall carpeting, available now. 383-6024.

ONE-BEDROOM SUITE, SELF-contained, working couple or adult, 385-3274.

LARGE BACHELOR SUITE HILLside area, $160 a month. Phone afternoons 383-8394.

2-BEDROOM SUITE FOR RENT, utility included, $240. 382-0050.

ONE BEDROOM, $160; BACHElor $130. Lampson St., 385-0024.

PRINCESS PEMBROKE APTS.
1020 Pembroke St.
(By Athletic Park)
New Building
Children Welcome
Close to Town, Schools and Shopping
W to W carpets, Drapes, Large balconies, Elevator, Controlled Entrance.
NO PETS
1-Bedroom Suites $175-$220
RESIDENT MANAGERS
MR. AND MRS. J. BRANT
382-9454
Anytime
We will be serving coffee and donuts from 10:00 a.m. to 6:00 p.m.
To those who wish to view suites on March 11-12 and 18-19.
Anyone viewing suites during the month of March will be elegible for draws on:
1. A toaster-oven
2. Set of dishes.
To be drawn March 31
Chateau Rockland Apts. Ltd.

BROWN BROS. on BLANSHARD
"People Helping People"
NEW
THE CHARLES DICKENS
Spring is here, and what could be a nicer change than a bright new suite on the Gorge waterfront. Situated beside a parklike setting, yet only a few minutes to downtown and major shopping areas. The bus stops almost at your door. Priced to rent with heat included:
One bedroom from $203
Two bedroom from $285
See our resident manager for a special move in bonus. Please call 388-6448 or Brown Bros. Agencies at 385-8771.

STOP
Looking for a new, clean building with the best rates in town? Compare us! Five minutes from town on bus route. Children welcome. Included in rent is your parking, water, and most importantly heat (saving you approx. $30.00 per mo.). Also, ask about our lease plan.
VIEW TODAY
NEED A RIDE?
We can pick you up to view.
Craigflower House
899 CRAIGFLOWER
Call 384-1101, 385-7389
TOD HACKETT Construction Ltd.

THE HORIZONS
Available April 1st, two bedroom main floor, $260. One bedroom fourth floor, $230; one bedroom second floor, $220. Includes wall-to-wall carpets, drapes, coloured appliances, heat, water, cable and parking. Mature adults, sorry no children or pets. Apply resident manager, 1576 Midgard, 477-9489.

1-BR. FROM $195
2-BR. FROM $240
Large spacious suites. Vic West bus at door. Wall-to-wall broadloom. Heat, parking and cablevision included. Two elevators. Front and rear controlled entry. Call manager 388-6614.

2 BEDROOM, 1½ BATH, NORTHeast corner, prestige condominium. This is a fine solid, quiet, adult oriented, no pets building. Pools, saunas, putting and bowling greens. Would suit mature adult couple, interested in long term occupancy. Rent $325. Phone manager 382-4650.

ON THE OCEAN
DUNSMUIR HOUSE
831 Dunsmuir Rd.
QUIET ATMOSPHERE
Adults Only
Harbour View — Spacious Suites
Res. Mgr. 388-4943, 385-7918

AVAILABLE
NOW OR APRIL 1st
1-bedroom suite in apt. block, 944 Tattersal Dr. Close to Woolco, $189 per month, heat, cable and parking included, days 478-9123, evenings 385-2078.

TWO 2-BEDROOM APARTments, $225 each; 1 bachelor apartment, $155. Esquimalt Road and Head Street area, free laundry, fenced yard, free parking, ocean view, close to shops and buses. Call 386-0783 or 479-4083.

3-BDRM., $289
Available May 1st
Nearly new block, 2320 Quadra. Heat and parking included, sorry no elevator, 388-6897.

YORK MANOR
James Bay. Newer building 1 BR. and Bachelor suites. Cable, parking, laundry room, storage, swirl pool. Phone Res. Man. 388-7226.

QUIET WATERFRONT
2-bedroom suite, newly decorated, reasonably priced. Adults only building. Sorry no pets. Contact Manager 388-6806.

DOWNTOWN, CLEAN ONE-bedroom apartment, $165. 1322 Broad Street. Not suitable for children or pets. 386-3928.

ONE BEDROOM SUITE IN small block, close to Victoria General and town, suit middle-aged lady. 383-1569.

OLDER DECOR APT. BLDG.
1-bedroom, self contained, close to town and bus. Phone 384-9243, after 5; or 388-4253, message.

SIDNEY
Pleasant 2-bedroom apt., $250, adults only. Manager 656-4838.

LARGE ONE-BEDROOM SUITES, $175 to $210. 1471 Fort Street. 598-7724.

MODERN ONE BEDROOM, $200, heat, light, water included, quiet adult. Evenings 382-4360.

NADEN 1-BDR. VACANT
386-3231 John 477-8096

NEAR NADEN, LARGE 1-BEDroom apartment, $160, hot water supplied. 479-2684

ADULTS, 2-BEDROOM, SPAcious modern suite, phone 595-3531.

BROWN BROS. on BLANSHARD
"People Helping People"
PRESENTING THE PRINCE CHARLES
(215, 217, 219, 221 Gorge Road East)
This brand new development offers you a choice of four separate buildings designed for your living comfort.
Situated in the quietness of the Gorge Waterway, yet only a few minutes from town and major shopping areas. Bus stop direct to town just a short distance from your door.
Waterfront suites present a magnificent view of the Gorge waters.
Do you own a small pet? We have a special pet lease to accommodate you.
Open daily for viewing, please see resident manager.
We offer you a special move-in bonus — 50 per cent off your rent for the first two months.
Bachelor suites from $160.00.
One bedroom suites from $190.00.
Two bedroom suites from $260.00.
For further information please call Brown Bros. Agencies at 385-8771.

NOW READY
Waterfront
UP TO
3 MONTHS FREE RENT
During First Year!
OCEAN FRONT APARTMENTS AND TOWNHOUSES
1-BDR FROM $185
2-BDR FROM $200
2-BDR TOWNHOUSES FROM $325
3-BDR DUPLEXES, 2½ BATHS, FAMILY ROOM, FROM $375.
QUIET, BEAUTIFUL SPOT WITH GOLF, FISHING AND BEACHCOMBING, ONLY 30 MINUTES FROM VICTORIA, 5 MINUTES FROM SOOKE VILLAGE. ALL SUITES HAVE FRIDGE, STOVE, AND DRAPES. SOME HAVE BUILT IN VACUUM, DISHWASHER AND FIREPLACE, AND BALCONY. SORRY NO PETS. LIMITED ACCOMMODATION FOR CHILDREN IN DUPLEX UNITS ONLY.
OCEAN VILLAGE
Roscoe Development Corp.
Box 674 Sooke, B.C.
Phone 642-5254
(24 hours)
OPEN HOUSE
NOON TO 5
DAILY

LARGE AND LUXURIOUS
Compare Our 2-BDRM. UNITS
FEATURING 1100 sq. ft., and 2 4-pce. bathrooms while they last!
2-bedroom, $325
1-bedroom, $265
CALL 477-6548
TO VIEW
TOD-HACKETT CONSTRUCTION LTD.

ASCOT HOUSE
1537 MORRISON STREET
By Oak Bay Junction
Only one — 2-bedroom suite left in this nice new bldg. with elevator, rent $260. Phone 595-6278, 12-7 p.m. or 385-0991 Ans. Service. No children or pets.
GREENBANK DESIGNS LTD.

CHILDREN WELCOME
ONE SMALL PET
One Month Free Rent
Large 2-bedroom suite. New building, 859 Carrie Street, Esquimalt. For further information please call Resident Manager, 382-8090, Office 384-9793.

LORD STANLEY MANOR
1350 Stanley Ave. between Fort and Pandora. 1-bedroof suites, from $199, for appointment, call 595-4128.

ELDON PLACE
Offering $50 moving in bonus. We have bachelors to 3-bedrooms, heat, hot water and cablevision included in rent. Heated pool, swirlpool and dry sauna, also games room. Near Woolco and Woodwards, call us at 386-0614.

GLENCARIN
1-bedroom available, $194.80. Resident manager, 383-9550.

VICTORIAN APT.
2111 SPRING RD.
1- BR from $160. Parent with child welcome. Res. Mgr., 383-6989.

ADULTS ONLY, ONE BEDROOM suites $178, $182, $190. Heat and cablevision, close to town, 382-5888.

UNFURNISHED 1 BEDROOM suite, in house, Phone 8-5, 383-2603 — $200 includes utilities.

ONE BEDROOM, $163, GARAGE, quiet Esquimalt Block, hardwood floors. 382-5612.

3 BEDROOMS, $220, COLWOOD Langford, 1 child, no pets. 477-2548.

MT. TOLMIE AREA, SUITE available, April 1st, 595-6784.

200 APARTMENTS TO RENT UNFURNISHED

"YOUR PLACE"

Oak Bay—Near Vill.
$295 per. mo. including heat. Deluxe 2 bedrm. with dishwasher newly decorated. Mature adults only
Call Mrs. Volk, 388-6234

McKenzie Manor
1010 McKENZIE
Large comfortable suites in desirable location. Bus stop at your door and only 10 minutes to downtown. All amenities including billiard and sauna.
Bachelor from $175
1 bedroom from $190
2 bedroom from $260
Mrs. Henderson, 479-6486

Fairfield
We have a two-bedroom suite available in this desirable area. Close to downtown yet a short walk to Beacon Hill Park. This adult building features suites with 30" range and refrigerators. controlled covered parking, deluxe carports, ensuite plumbing and much more. For appointment to view by private showing please contact
Mrs. Murray 384-1776
Mrs. Volk 658-8855

350 Linden Apts.
Two choice suites will be available for March in newer building. An area which is quiet yet close to town and the park. Bright and spacious both these 2-bedroom units will give you the comfort and convenience you desire.
2 bedroom from $280
Mr. Patterson 385-0742

335 St. James St.
Convenient James Bay. So close to everything. This fine building offers everything you require including your heat.
1 Bedroom from $188
2 Bedrooms from $224
Mrs. Anderson 386-0847

1022 Pandora
DOWNTOWN
Brand new and centrally located with bright suites and large balconies. Deluxe kitchens, carpets, double glazed windows, underground parking available.
Bachelor from $170
2 Bedrooms from $280
Mr. Tremblay 384-6436

630 Head St.
A quiet building centrally located in Esquimalt. Large suites with balconies — controlled entrance — wall to wall. Drapes.
Mr. MCallen — 386-0083

855 Ellery St.
This family designed building located close to schools has a choice of 1-, 2- and 3-bedroom units available. Large bright suites with balconies and all amenities.
1 Bedroom $200
2 Bedrooms $243
3 Bedrooms $287
Mrs. Perkins — 382-2942
Amblewood Developments

WHY RENT?
Grosvenor Place
1342 Hillside Ave.
Call
JOE MANTON 382-5211
PETER MASON 477-9318
Roberts Investment Ltd.
388-6611

AVAILABLE NOW OR APRIL 1st
2-bedroom corner suite, very clean, on transportation and opposite shopping centre. Rent $234.23 per month. Very quiet building. Please phone 382-0626. Adults only, no pets.

Harbour Towers
2 Bedroom — $350.00-mo. Available May 1st.

LARGE BRIGHT, 2-BEDROOM suite, character building. Some features include: fireplace, free gas cooking, cable, heat and hot water. Laundry facilities, parking, large yard and charm galore. Children welcome. Right downtown and get away. From $225.59. Drop by 6 to 7:30 p.m., 108-1002 Vancouver St. 474-1029.

AVAILABLE NOW OR APRIL 1st
1-bedroom apartment, very clean, on transportation and opposite shopping centre. Rent $166 per month. Very quiet building. Please phone 382-0626. Adults only, no pets.

ONLY FOUR — 2-BDRM UNITS In this modern 4-plex, so why have the problems of apt. living. Appliances, cable, and covered parking included. $247 p-m. Please call 388-5185 after 6 p.m. or weekend. Henderson Realty.

1-2 BEDROOMS, NICE VIEW. Quiet, clean, well controlled building, elevator and laundry facilities. Drapes, carpet, stove, fridge, storage, balcony, cablevision, heat, water, parking. Close to shopping centre, bus, parks, Esq. Senior Citizens Centre. Adults only, no pets. 382-2221.

TOWNHOUSES
2 and 3 bedroom close to shopping and schools, 1½ baths, family room, cablevision, washer-dryer hook-up, includes stove and fridge, heat, hot water, drapes, parking, spacious lawns. Children welcome, no pets. $306.25—$372.25. 595-5313.

ROCKLAND HEIGHTS
Rockland and Oak Bay Avenue, available April 1st, 1-2 bedroom suite, top floor, phone 592-2025 or 598-8755.

CATHERINE COURT
992 GORGE RD. WEST
Available April 1st., second floor 1-bedroom suite in older block, nice view, quiet mature adults only, no pets. 479-6761.

FAMILY APARTMENT — CHILdren welcome, small pet, near Stadacona Park. Call before 5 p.m., 479-7117 to view.

6 MILE MOTEL, 497 ISLAND Highway, units to rent with fridge and range, $145-$165. 595-5339.

QUIET 1-BEDROOM SUITE IN older Fairfield home. $172. 384-1628.

CLEAN 2-BEDROOM APT. IN triplex, new carpets, nice view. Phone after 5, 478-2480 or 385-3502.

ONE-BEDROOM SUITE, SELF-contained, working couple or adult. 385-3274.

200 APARTMENTS TO RENT UNFURNISHED

P.R. B
P. R. BROWN AND SONS LTD.
One Bedroom Suites from $185.00
Two Bedroom Suites from $250.00
Located close to shopping and bus routes — immediate occupancy — Adults. Sorry no pets.
P. R. BROWN & SONS
762 Fort St. 385-435

VERINDA MANOR
2639 Fifth St. 383-6364
One Bedroom Suites from $185.00
Two Bedroom Suites from $277.00

E. G. PRIOR APTS.
2622 Prior St. 384-5235
One Bedroom Suites from $195.00
Two Bedroom Suites from $250.00
Heat and Water Included
P. R. BROWN & SONS
762 Fort Street 385-3435

ROCKRIDGE APTS.
1126 Rockland Ave. 386-1021
One Bedroom Suites $182.84

MONTE CARLO APTS.
1030 Pendergast St. 382-1139
Bachelor Suite $168.75
One Bedroom Suite $197.6?
Two Bedroom Suite $245.55
P. R. BROWN & SONS
762 Fort St. 385-3435

HILLSIDE SHELBOURNE AREA
Available April 1st, a very pleasant 1 bedroom suite in this convenient location opposite Sears. Rent is $210 per month. For further details please phone 598-4196. Adults only. No pets.

LOVELY WATERFRONT LOCATION
$177 per month. Small. 3-room and bathroom. QUIET, elderly couple or single person preferred. Please call Swinerton Stewart Clark Ltd. 385-2481.

OAKVIEW MANOR
3420 Quadra St. 386-6451
One Bedroom Suite $185.00
P. R. BROWN & SONS
762 Fort St. 385-3455

JAMES BAY near new 2 bedrooms in triplex. Available immediately SWINERTON STEWART CLARK LTD. Mr. Webb 385-2481 before 10:30 a.m.

2-BEDROOM, FRIDGE AND stove, $150 a month, mature adult, Hillside-Quadra, 383-6731.

201 APARTMENTS TO RENT FURNISHED

DELUXE 1-BEDROOM AND bachelor suites, fully furnished, including color TV, dishwasher, sauna, swirl pool and rec room, apartment in 1½-year-old building, maid service, queen or twin bed, separate balcony, by week or month, Ocean Manor, 2930 Washington. 388-7818

CRAIGFLOWER MOTEL
On Gorge Waterway, offers deluxe bachelor and 1 bedroom suites at special winter rates. All the comforts of home.. Completely furnished with maid service and laundromat on premises. Call: 388-7861. Concord.

DE LUXE ACCOMMODATION. Furnished bachelor and 1 bedroom suites. Maid service, answering service. Indoor heated pool, cocktail lounge, saunas, coffee shop, dining room, laundry, colored cable TV. "No pets." Coachman Inn, 229 Gorge Rd. E. Phone 388-6611.

WELL-MAINTAINED BLOCK IN Jubilee Hospital area on bus route and across from shopping, fully furnished, includes linen and kitchen ware, parking and cablevision, 1-bedroom, $230, available April 1st. Bachelor, $210, available now. Adults, no pets. 592-9516.

DE LUXE ACCOMMODATION. Furnished bachelor and 1-bedroom suites. Colored TV, dining room, laundry, indoor pool, hydro pool, saunas, lounge, maid service answering service. No pets. Canterbury Inn, 310 Gorge Road. Phone 382-2151.

ESQUIMALT — CLOSE IN $189 — 3½ (1 BDRM) APT. WITH main furniture, rugs, drapes, heat, H. water, cable, parking, elect. appliances. Available now. Dickie Agencies Ltd. Res. Manager 382-1140 (sorry no pets).

DELUXE SELF-CONTAINED rooms, double, queen size beds, kitchen, fully equipped with bath, shower. Low daily, weekly, monthly rates. Daffodil Inn, 680 Garbally, behind Firestone Store. 386-8351.

CLOSE IN ROCKLAND NEAR Quadra, furnished studio suite, quiet building, utilities included, semi private bath, suit quiet middle aged or mature working lady, $140. 592-1551, 382-7437.

DELUXE ACCOMMODATION, extra large, spacious, across from Mayfair Shopping Centre, quiet surroundings, weekly, monthly reasonable rates. Mayfair Motel, 388-7337.

WANTED: RESPONSIBLE NON smoking woman to sublet apartment in the Oak Bay Junction area, April 1st to August 31st. $160 a month. Until 2 p.m. 595-3163.

TWO-BEDROOM SUITE FULLY furnished including table, washer, dryer, electricity. Close to Crystal Pool and arena, $300. 2310 Wark St. 385-6237.

UNIVERSITY AREA
Furnished bachelor suite, available immediately, $175 including utilities, non-smoker and no pets. 479-0414 or 592-3068.

SPACIOUS 2 BEDROOM SUITE, ground floor, fully furnished with fridge, stove and new wall-to-wall carpeting. Private entrance, close to downtown. 478-0915.

OAK BAY AREA, 2 BEDROOM furnished apartment May through August, utilities included, $225, will negotiate. Call Pat 595-6557 or 598-3595 evenings and weekends.

BEACON HILL, LARGE BRIGHT room with kitchenette, fireplace, share bath, all utilities, quiet female. $140. 384-6786, 477-3156.

ONE BEDROOM FURNISHED apartment, Jubilee area, children and pets welcome, heat and water included. $195. 595-3801.

MODERN FURNISHED 1 BEDroom apartment $196, central location, available May 1st or earlier till the end of August. 595-4306.

CLOSE TO UVIC, QUIET, FURnished, 2-bedroom suite, laundry room, cable tv, no children or pets, $250. per month. 477-1455.

BEACON HILL AND HOSPITAL, 2 room suite, share bath, all utilities, cable, laundry, quiet person, $125. 384-6786, 477-3156.

1204 YATES STRTET
Bachelor suite, fully equipped, including color TV and many extras. 383-0742, 386-2813.

PRIVATE HOUSEKEEPING suite, furnished, suitable non-smoking gent. Half mile to UVic, $150. References. 477-7052.

ATTRACTIVE, CLEAN, FURnished one bedroom suite, for working man. Near Gorge Hospital. $175 monthly. 477-4991.

SIDNEY
Bachelor suite, fireplace and sea view. Suit working single. $180. 656-3585.

2 BEDROOM PARTLY FURnished, close to town, no pets, 477-1485.

ONE BEDROOM AND BACHElor suites, newly decorated, 614 Esquimalt. Manager 388-6619.

COSY COTTAGE WITH FIREplace and carport, no pets. Malahat Bungalows, 478-3011.

EDGEWATER MOTEL, CLEAN, warm one bedroom from $165 month. 478-4212.

MODERN NICELY FURNISHED one-bedroom suite, $215. 1334 Pandora, 656-6844.

STUDENT OR PENSIONER WELcome, utilities supplied, $110. References. 385-2743.

BEACON HILL PARK, VANcouver Street bachelor suite, $150, working lady. 382-8947.

SMALL SELF CONTAINED FURnished bachelor, now or April 1st. $100. 474-1349, 595-0530.

CLEAN BASEMENT ROOM WITH kitchenette, all found, share bath. 383-5261.

FURNISHED 1-BEDROOM suite, apply 388-9643.

201 APARTMENTS TO RENT FURNISHED

WEEKLY DAILY
Adjacent to Parliament Buildings and inner Harbour. Fully furnished 1-bedroom suites, color TV, linen, dishes, all utilities, use of sauna, indoor pool, games room, coin laundry.
ROYAL SCOT INN
425 QUEBEC ST. 385-3543
OCEAN PROPERTY MANAGEMENT

VISTA ROYALE
1345 Pandora Street
382-3616
April 1st, two bedroom, $275 and $313. Rent includes new furniture, cable, heat, hot water, colored appliances, large balcony, drapes, shag, parking, swirl, sauna controlled entrance, elevator, near bus and shopping, mature adults, no pets.

LOVELY WATERFRONT LOCATION
$200 per month. Small 3 rooms and bathroom. QUIET, elderly couple or single person preferred. Please call Swinerton, Stewart Clark Ltd. 385-2481.

MAPLE LEAF INN, LOW WEEKly or monthly rates. 383-9901.

202 APARTMENT FURNITURE TO RENT

MAIS
FURNITURE and APPLIANCES
RENT
COLOR or BLACK-WHITE TV'S
FURNITURE—APPLIANCES
MICROWAVE OVEN
at PENNIES per DAY
1821 COOK
385-2435

STANDARD FURNITURE
Three Rooms from $40 per month
Immediate Delivery
382-5111

MONTH TO MONTH
Piece or Group
CAMOSUN FURNITURE RENTAL
942 Fort St. 383-3655

203 APARTMENTS WANTED

SEVERAL HOUSES OR APARTments, furnished, required to rent from July 11 to August 24, 1978, and others for 3-week periods, i.e. July 11 to August 2 and August 2 to 24. Some houses will be needed from approximately July 5th to the end of August. Preferences to vicinity of St. Michael's University School. Some cases will apply to single person, others to families with or without children. Please phone collect, Vancouver 736-1611 during office hours or write to J. J. Johannesen, 3737 Oak Street, Vancouver, B.C. V6H 2M4.

WORKING PERSON SEEKING 1 or 2-bedroom well-maintained suite or duplex on quiet street. Require appliances. Has two clean, well-trained cats. References. 385-1978 or 382-6314, after 3:30.

RELIABLE COUPLE REQUIRE 1 or 2 bedroom character suite in house or apartment for April 1st, reasonable rent, please phone 384-4187 suite 32.

RELIABLE COUPLE REQUIRE 2 bedroom suite in house or apt. for May 1st, reasonable rent, phone 595-1958 or 385-0672 after 5.

YOUNG MARRIED COUPLE seeking 1 or 2-bedroom character suite for April 15th. References. 595-5485 after 4.

LADY PENSIONER WANTS UNfurnished apt. Victoria area, have chihuahua. Rent $165. 474-2729.

204 SHARED ACCOMMODATIONS

FIRST CLASS ACCOMMODATION
Modern fully furnished townhouse near Sears, comfortable and private, $110 a month. Utilities, washer, dryer included. Ideal for young working man, non-smoker. References. Call Clint at 595-6272 or Dave after 7 p.m. at 592-4738.

MALE OR FEMALE TO SHARE 1,000 sq. ft. condo, 2 bedroom washer and dryer. After 6 p.m. 479-4420.

UVIC AREA, FOUR BEDROOM home to share with working girl or student. Children welcome. 477-1495.

2 BEDROOMS TO RENT IN 3 bedroom house, full use of house and facilities. $115 a month. 385-2279.

SHARE THREE-BEDROOM house, luxury area university, heat, electricity included, $200 per month. 477-6430 or 388-6659.

WANTED SOMEONE TO SHARE 4 bedroom duplex with others. 386-6219 after 5.

ROOMS IN SHARED HOUSE — Spacious, warm, comfortable atmosphere, fireplace, $95. 592-1556.

GIRL, 20 WANTS TO SHARE apartment with same. Phone Susan, 721-3356 after 6.

ROCKLAND, LARGE BEDROOM in 1904 Mansion, co-op living from $135. Days 598-6854.

WANTED: PERSON TO SHARE 3-bedroom furnished townhouse, $135, 478-2480 after 5.

1 PERSON FOR SHARED house near Jubilee, relaxed atmosphere, $130 inclusive. 595-1897.

WANTED: PERSON TO SHARE waterfront 2-bedroom home with young male. 656-4987.

206 DUPLEXES TO RENT

BRAND NEW 1-BEDROOM DUplex, $225 all utilities included, Christian couple preferred. 477-8522.

AVAILABLE APRIL 1ST, NEAR Woolco. Excellent, 1-bedroom duplex up and 2-bedroom unit down. $385. 479-1588.

2 BEDROOM SUITE, $200 fridge and stove, living suite included. Near K-Mart, no pets. 477-6526.

ESQUIMALT, NEAR NAVY BASE, 1-bedroom apartment in side by side duplex, $160, plus utilities, 383-2215.

COOK-QUADRA — SXS DUPLEX, 3-bedroom, master ensuite, fridge, stove, wall oven, drive-in garage, April 1st, $350. 386-7848.

SIDE BY SIDE NEW DUPLEX, 4-bedroom, 2½ bathrooms stove and fridge, wall-to-wall carpets, 2 fireplaces, $440. 479-4560.

MCDONALD PARK, JAMES BAY Large 3-bedroom, decorated, character side duplex, references, $255. 598-4060 evenings.

SAXE POINT, 3-BEDROOM DUplex, full basement, 1½ baths, $350. Phone 384-8337.

SIDE BP SIDE, 3-BEDROOM, EXcellent condition, $325 monthly, 477-1229.

SIDE BY SIDE TWO-BEDROOM, stove, fridge, curtains, $240. 3401 Bethune off Cloverdale. 385-3989.

2-BEDROOM, UPPER SUITE, $150 a month, available now. 658-1015. Whittier Avenue.

HILLSIDE-QUADRA UPPER DUplex, two bedroom, fridge, stove, heat, light, $240. 385-0156.

UPPER LARGE 3-BEDROOM DUplex. Heat, stove, fridge and water. $325. 658-5882.

ESQUIMALT — DELUXE 3-BEDroom, stove, fridge, full basement, $330. 598-6317.

3-BEDROOM SIDE BY SIDE DUplex, fridge and stove, wall to wall carpeting throughout. 383-8821.

DALLAS WATERFRONT LUXUry new two bedrooms, fireplace, appliances. 382-8697, 384-1344.

3-BEDROOM DUPLEX, CLOSE to school, park, downtown, 386-9056.

LANGFORD 3-BEDROOMS SIDE, April 1st, ask about $75 rebate, $295. 474-1349, 595-0530.

UPPER SUITE, WALL TO WALL carpeting, all utilities included, $225. 658-5877.

TWO BEDROOM, WALL TO wall, fridge, stove, fireplace, storage, $265. 479-9902.

IN SIDNEY, TWO BEDROOM suite, $210, 477-7885.

3-BEDROOM, STOVE AND fridge, $325, phone 385-1303.

3 BEDROOM $280. PHONE after 4 p.m. 385-4908, 384-1539.

VIEW ROYAL, SIDE-BY-SIDE, duplex, 1-bedroom, $115, 382-5324.

SIDNEY 3 BEDROOM, $275, 655-4388 after 6.

206 DUPLEXES TO RENT

COLWOOD
GLENNWILLOW PL.
Located on a quiet cul-de-sac these family units are two-storey 3-bdr, complete with stove and fridge. Nearly new. $300 and ask about our 1-year lease special.

COLWOOD
731 HEASLIP RD.
Located close to Metchosin Rd. cut-off. This two-storey 3-bdrm. unit is spacious and ideal for family living. $300.

CALL
386-3124
OR
DENNIS BERG
382-7806
SEASPRAY PROPERTIES LTD./ REALTORS

2-BDRM UNIT IN MODERN SxS 4-plex on quiet street in Esq. Appliances, cable and covered parking incl. Near all amenities. $247 p-m. Please call 388-5185 after 6 p.m. or weekend. Henderson Realty.

COLWOOD — 3 BR — MARCH 15th. Bright cabinet kitchen with eating area, plus dining room. Sliding glass doors, off LR to balcony, large bathroom. Separate laundry room. W-W throughout, $295, includes basic utilities. 388-6314 or 478-9449.

ATTRACTIVE SIDE-BY-SIDE, 3 bedrooms and den, major appliances, drapes, 1½ baths, wall-to-wall, walk-in closets, water, ample parking, view, privacy, 7 years old, on attractive, quiet street, no pets. Parklands Drive, $375, references. 658-1096.

AVAILABLE MAY 1ST, LOWER duplex, secluded area, walking distance to town. 2 bedroom, one with sun porch. Large living room and large kitchen. Pets welcome. Rent $275.00, including hydro, heat and water. Write N. Forrest, 1000 Carberry Gardens, Victoria, B.C. V8S 3R7.

k-mart 1140 sq. ft. plus on no-thru street 3-bdrms, fireplace, sundeck, laundry and rec rm. $410 per mon. Includes stove, light, oil and water, 386-6164 or 477-7988 LARRY J. QUAGLIOTTI, Castle Properties.

MOVE RIGHT IN TO THIS SPAcious, 3 bedroom full basement home. Fireplace, rumpus room, ample storage, parks, shops, bus and schools, very handy and only $350. 383-9126.

ESQUIMALT, 2-BEDROOM upper, sundeck, stove and fridge, on bus line, $220 per month, 477-9236 evenings. Pandora-Cook upper bachelor, stove and fridge $111 per month, phone 385-9565.

SPACIOUS 3 BEDROOM UPPER floor duplex with fireplace. Immaculate condition. On Craigflower close to golf and bus. Available April 1st. $295. References required. 478-3864, 478-2430.

THREE-BEDROOM DUPLEX wall-wall carpet, fridge, stove, washer, dryer, drapes, 5 minutes walk to Colwood shopping centre. No pets. $325. 592-1943.

LANGFORD, 3 BEDROOM, WALL to wall, electric heat, fireplace, 2 bedrooms in full basement, rumpus room, 2 complete bathrooms, $350, 479-6019.

LANGFORD, THREE BEDROOM, wall-to-wall, electric heat, fireplace, two extra bedrooms in full basement, rumpus room, two complete bathrooms, $350. 479-6019.

AVAILABLE APRIL 1ST, 3 BEDroom side-by-side duplex with 1½ bathrooms, fridge and range included at $335. 477-2473.

3-BEDROOM SIDE-BY-SIDE, ESquimalt, 1½ baths, drapes, wall-to-wall, stove, fridge, washer and dryer. References. $360. 598-8257.

2-BEDROOM DUPLEX FOR rent in Sidney. Fridge and stove, heat and water, $340. No pets. 656-2445, after 5.

WORKING COUPLE WOULD like duplex on quiet street with garage or basement. For April 1st, $275. 384-3516 after 5.

LARGE 2-BEDROOM SIDE BY side, full basement, drive-in garage, close to schools and shops, Glen Lake area. $265. 479-9824.

ONE BEDROOM UPPER DUplex, furnished, children and pets welcome, heat and water included. $495. 595-3801.

NEAR COLWOOD CORNERS TWO bedroom lower suite, fridge, stove, heat, water included, large fenced yard on quiet street. 478-7356.

SOOKE
Bright, spacious 3-bedroom duplex with full basement and fireplace, $300 per month. 642-5254.

NEW SIDE BY SIDE DUPLEX, 2 miles from Woolco, Portage inlet view, 2 bedrooms, 2 baths, $285. 478-6591.

JUBILEE AREA, 2-BEDROOMS, all utilities included, 385-7866.

210 HOUSES TO RENT UNFURNISHED

SMALL COMPACT TWO BEDroom home, living room, dining room and kitchen, fridge, stove, drapes, no pets, references, available April 1st, rent $350. 382-7496 after 6 p.m.

SPACIOUS 4-BEDROOM. FULL basement, fridge and stove, dining room, fireplace. Clean and well maintained. Oil heat. $375. 385-4842.

2 BEDROOM HOUSE WITH fridge and stove, washer and dryer, large lot. Available April 1st. For more information call 383-8133, 386-7051.

METCHOSIN
1 bedroom house, pastoral setting, fireplace, oil heat, $225. No dogs. Lease preferred. Victoria Press, Box 482.

2 BEDROOM HOUSE PLUS 10 acres in Parksville area. $200 per month. Clean and reliable principles only please. Evenings 478-1430.

2 BEDROOM, 44 CAMDEN ST., located near site of new hospital, $200 per month, no dogs, now vacant, 479-4619.

COLWOOD, 3-BEDROOM TOWNhouse, $375 per month, 2-bedroom townhouse, $350 per month, 658-5133.

TOWNHOUSE IN LANGFORD
2-bedroom plus den, 2 bath., fireplace, dishwasher, no fridge or stove. $375. 385-9776, 9-5.

MODERN THREE-BEDROOM IN nice area, until August, (perhaps longer), $350. 478-5327 after 5 or weekends.

KINGSTON ST., TWO-BEDROOM, full basement, house, fridge, fireplace, $300 a month. 385-3543.

GORDON HEAD, TWO-BEDROOM fireplace, dining room, sunroom, carport. $375. 598-5903.

SIMPSONS-SEARS, TWO - BEDroom, fireplace, fridge, stove, $375. 598-5933.

THREE YEAR OLD THREE bedroom house, Sooke area, $300 per month. 642-3676. After 6 p.m.

2-BEDROOM HOUSE FOR RENT, near schools and store. Phone 478-9906.

2-BEDROOM HOUSE FOR RENT with stove, Langford, water included, $270 per month. 478-7653.

UNIVERSITY HEIGHTS AREA, 3-bedroom, finished basement with kitchen, $425. Vacant. 477-9970.

WATERFRONT 1 BEDROOM, ½ acre, Sooke, $220. April 1st. 388-6929.

TWO-BEDROOM HOUSE NEAR buses, schools and shopping. $295 per month. Phone 383-0477.

ESQUIMALT-CRAIGFLOWER, older roomy 3-bedroom. Immediately, $325, evenings, 658-5978.

LANGFORD, 3-BEDROOM, fridge, stove, carpeting, $300 per month. 478-7356.

AVAILABLE NOW — COLWOOD. 2-bedroom bungalow, fridge, stove, large lot. $285. 478-2982.

210 HOUSES TO RENT UNFURNISHED

BROWN BROS. on BLANSHARD
"People Helping People"
$380.00—$405.00—229 Ontario St., 3 bedroom townhouse, across from school and playground.
$350.00—No. 12-117 Simcoe St., 2 bedrooms plus den, sundeck, carport.
$250.00—1615 Morrison, one bedroom, large livingroom with fireplace, heat included.
$280.00—1609 Morrison, two bedroom heat included.
$400.00—7138 Inverness, by Ardmore golf course, two bedrooms, full basement, large garden, available immediately. Fridge and stove, washer and dryer.
For further information please call Brown Bros. Agencies at 385-8771.

DELUXE 3-BDRM. TOWNHOUSES
MORNINGSIDE WEST GORDON HEAD AREA
1½ Bathrooms—$325
2½ Bathrooms—$350
AVAILABLE MAY 1
Exceptional sound proofing, low cost oil heating, W-W carpets, full basement, fireplace, free water and cablevision, washer, dryer, fridge and stove in each unit.
Contact Mr. or Mrs. Turner 477-3481
Byron Price and Assoc. Ltd. 385-2458

JAMES BAY CO-OPERATIVE
Two — 2-BR Units Available
The purchase of Co-op shares is a safe investment regardless of the state of the real estate market. For further information and appointment to view phone:
Days — 388-6691
Evenings and weekends — 388-6374
ROBERTS INVESTMENTS LTD.

BEAUTIFUL TOWNHOUSE BEhind Woolco, 2-bedroom and bath upstairs. Large living room and dining room on main with sunk in cement patio off living room. Storage shed in back with fenced yard. Much more on dead end road. April rent of $270 to help pay your move. Monthly rent there after of $320. Drive by 4-879 Swan St. and call 474-1029 for appointment.

FOR RENT WITH OPTION TO PURCHASE BRAND NEW 2-BEDROOM FULL BASEMENT TOWN HOUSE IN JAMES BAY. LOCATED WITHIN EASY WALKING DISTANCE OF GOVERNMENT BUILDINGS. MONTHLY RENT OF $375 INCLUDES STOVE, FRIDGE AND DRAPES, PH. JIM WEBBER, TOWN & COUNTRY REALTY LTD. 382-7276. RES. 658-5977.

AVAILABLE IMMEDIATELY. Spacious split level, townhouse. Three bedrooms, 1½ baths, family room, enclosed yard, patio, playground, electric stove, fridge, washer and dryer. Near Hillside Shopping Centre. Children welcome, non-smokers, non-drinkers, no pets, $380, lease negotiable. 598-7106.

ONE YEAR OLD, 3-BEDROOM home. Ensuite. On bus route, close to schools, secluded street, Helmcken-Burnside area. In-law suite could be rented as a package. Available April 1st. Phone 658-5995.

VACANT AND BRAND NEW! LOvely 3-bedroom — 2 bath — townhome in unique small development. Spacious living and dining rooms, private sundeck and yard. Just minutes to town, parks, shops and ocean, $375, 383-9126.

5 BDRMS. GORGE
LARGE HOUSE AVAIL. APRIL 1st. $500 mo. Call Brian Ripley LANSDOWNE PROPERTIES LTD. 592-2431

64 REGINA ST. NEAR WOOLCO, $325 per mon. now available. 3 bdrms, plumbed for washer and dryer, bsmt. Close to schools and park. 386-6164 or 477-7988 LARRY J. QUAGLIOTTI. Castle Properties.

LARGE FAMILY HOME, 3 BEDrooms, 2 fireplaces, dishwasher, 1½ baths, family room, rec room, nicely landscaped yard, close to bus, shopping, schools, Quiet street in Quadra and Cook area, $500. 386-0935.

RENTAL $441 PER MONTH OR purchase this 2½ bedroom newly refurbished home by assuming payments of $352 per month to qualified applicant. References not required. Call owner. 386-3068.

GONZALES, ROSS BAY, 2-BDRM. living room, with fireplace, dining room, full basement, fridge and stove, on bus, 1 block to beach, available April 1st, references, $375, 592-6330 or 592-0342.

JUBILEE DISTRICT, 3-BEDroom, basement, fireplace, fenced yard, stove, fridge included, April 1st. $350. Phone 642-5009 after 6 p.m.

COUNTRY COTTAGE CLOSE TO town, two bedrooms, living, dining area, large utility room, stove and fridge, separate garage, $300. 477-9183.

LARGE TWO BEDROOM HOUSE living room, large kitchen, bathroom, full basement, fridge and stove. Possession April 1st. $300. 3014 Shelbourne, 477-7614.

TWO BEDROOM BUNGALOW large lot, fireplace, wall to wall carpets, stove, fridge, attached garage, available April 15th. $315. 384-7388.

AVAILABLE MAY 1ST, 1978 3-bedroom home, large fenced lot, carport, sundeck, no pets. Asking $440 per month, or near offer, lease. Phone 479-7294 evenings.

TWO-BEDROOM HOUSE AVAILable April 1st. $295 plus utilities, full basement, fireplace, no drapes or appliances. Phone 388-5613 Monday to Thursday mornings.

AVAILABLE APRIL 1ST, 2 bedrm home, fridge, gas range, close in $255. Phone Victor Wong 385-2458. Byron Price & Assoc. Ltd.

TWO BEDROOM, LIVING ROOM with fireplace, dining room, kitchen, basement, half acre. Victoria Press Box 412.

AVAILABLE IMMEDIATELY. two bedroom, 2514 Empire. Fenced yard, separate garage, carpet, fridge, stove, $340. 388-5043, 9 to 5.

2 BEDROOM TOWNHOUSE OFF Esquimalt Road, ideal for sharing, 1½ baths, large storage area fridge, stove, $350. 388-5043, 9 to 5.

SIDNEY TOWNHOUSE — 2 BEDrooms, plus den, fridge, stove and drapes, private yard, Quiet end unit. $300. 656-6439.

THREE BEDROOM MOBILE home for rent on one acre Sooke waterfront, rent negotiable. Call anytime 642-3727.

AVAILABLE NOW — 2 BDRM home, no basement. Close to Town. $210. per mo. Victor Wong 385-2458 Byron Price & Assoc. Ltd.

SECLUDED SUNNY 2-BEDROOM home with view, Wilkinson Road area. Prefer older couple. $350 plus utilities, 479-2710.

MALAHAT, HORSEMANS PARAdise, 3 bedroom house appliances, pasture, riding trails. $350. 382-7522.

LOVELY 3-BEDROOM, FULL basement, family room, carpets, dishwasher, $395, Burnside Road. 477-5424.

LANGFORD — CLOSE TO BUS and school, 3-bedroom older home, $300 includes stove, available April 1st. 478-6736.

CENTRAL SAANICH — MODERN 3-bedroom, full basement, large treed lot, fenced, available April 1st. $450 per month, 652-2072.

BEACON HILL PARK, QUIET two-bedroom townhouse, stove, fridge washer, dryer, covered parking, $350. 388-9036.

TWO-BEDROOM, KITCHEN, NO basement, fridge, stove, washer, dryer. Available immediately. $225. 383-0985.

2-BEDROOM HOUSE, NEAR JUbilee, stove, fridge and carpet, $325 month, available April 1st, 656-2419.

TWO BEDROOM HOME ONE block to elementary school, bus at door, children and pets welcome. $350. 595-3801.

FOUR BEDROOM, DRAPES and stove. Town and Country area. $300 month. 386-1625.

$250 — SOOKE — 3-BEDROOM, fireplace, full basement, automatic furnace. 384-0857.

FOUR-BEDROOM NEAR MCKENzie Elementary, responsible family only, $270. 658-8091.

210 HOUSES TO RENT UNFURNISHED

Century 21 WESTERN HOMES
1837 Cloverdale 384-3494
388-6314

JAMES BAY
3 bdrm family home with in-law suite, 3 bathrms, 2 fireplaces. $450. Avail. NOW.

McKENZIE AREA
3 bdrm. bungalow, large yard. Avail. April 1st. $325 p.m.

MAYFAIR
Entertain with a view! Large 2-bdrm., rec rm., f.p., huge yard. Avail. MAY 1st. $450 p/m.

GORGE AREA
Ideal family home. Close to schools, parks and bus line. Large fenced yard with garden. 3 bdrms., den, f.p. includes all appliances. $425. Furnished or unfurnished. 385-9559.

McKENZIE AREA
Very large 4 bdrm. home. Brand new, w-w, f.p., large patio. $500 avail. May 1st.

AWAY FROM CITY NOISES — LANGFORD
Two 2-bdrm. homes, one with bsm't, each with fr. and st., one with f.p. $300 and $325. Each cute and cosy.

FINLAYSON—COOK AREA
Family home — 3 bdrm. tastefully decorated. Large fenced yard, carport, patio. $400. Avail. APRIL 1st.

JAMES BAY TOWNHOUSES
New, 2 bdrms. with fr. and st. $350, without fr. and st. $330. Avail. NOW.

SOOKE
3 bdrm. home, $275, close to bus line. Avail. NOW.

$600 Gordon Head. Beautifully landscaped, spacious 4-bedroom, 2-bath, executive family home on quiet park-like crescent. Includes family and recreation rooms, 2 fireplaces. Lovely sea views from sundeck. Avail. April 1st.
PEMBERTON, HOLMES LTD.
1000 Government Street
384-8124 (Weekends too!)

3-4 BDRM. LARGE LIVING-DINing room, with fireplace, 3 bathrooms, 1 ensuite rec room with bar and fireplace. Laundry room, 2 storage rooms, wall-to-wall throughout. Double carport. Sun balcony. Beautiful sea and mountairs view. April 1st, $495 per month. After 6 p.m. 658-1007.

NORTH SAANICH
Comfortable, 3-bedroom country home in North Saanich. Nominal rent of $200 per month plus tenants required to perform security checks on large adjacent property on weekends and holidays. 382-4218, Farmer Investment and Realty.

GORDON HEAD
Executive luxury rancher, 3 bedrooms, 2 bathrooms, 2 fireplaces, family room, attached double garage, 2 years old, drapes and 3 appliances included. Easy care lot. $525 per month, Adults. 384-8075 pager 506, 477-4860.

AVAILABLE IMMEDIATELY. University area, 3 bedrooms, large 2-year-old townhouse, with fireplace in family room, dishwasher, 1½ baths, living room separate laundry room. Fenced private yard, $395. 479-3366.

UPPER FLOOR OF PRIVATE house in Langford, 2-bedrooms, appliances, large yard and garage, single person living downstairs, rent negotiable to right party. 478-6670, 642-4203.

OAK BAY — 2 BEDROOMS AND den. Near Windsor Park. Available April 1st. $500 P. Mon. Call Eleanor Sanderson 384-9610 or 479-1667.
J. H. Whittome & Co. Ltd.
Royal Oak Branch

Executive home in South Oak Bay, panoramic views of the Straits of Juan de Fuca and Olympic Mountains, three bedrooms, three bathrooms, family room, two fireplaces, no pets. $550. 592-4225.

MILL BAY
Spacious 3 bedroom home on large double lot, basement, 2 fireplaces, wall to wall, ensuite, drapes, appliances. Near rec centre. $350. 656-3621.

DOUBLE WIDE TRAILER, 3 bedrooms, 2 bathrooms, in family park Cobblehill. $250, including pad rent. 112-743-4015.

211 HOUSES TO RENT FURNISHED

CABIN 10 MILES NORTH OF town, furnished and equipped for one quiet, clean, responsible, working male or student. Available from Mid-April. $140 including heat, lights, and water. Victoria Press, Box 417.

SECLUDED 2-BEDROOM HOME in park-like surrounding, near Prospect lake. Fully furnished with fireplace and private sundeck. Prefer mature couple. Occupancy 1st of May. Reasonable rent. 479-2278, 479-7603.

ROCKLAND, BEAUTIFUL, SPAcious, 4 bedrooms, games room, 2 fireplaces, den, lounge, dining room, large garden, including gardener, $600. June 1st. 7 months. 595-8928.

CENTRAL SAANICH, 2 BEDroom, fireplace, swim pool, large garage, on well treed ¼ acre. Inlaw suite owner occupied. Available April 1st, rent $300. 652-1587 or 598-4524.

OAK BAY
3-Bdrm home with separate dining room, full basement, good yard, close to village, $450.00 p.m. Lease required. Phone 592-4989.

COMPLETELY FURNISHED 1-bedroom cottage, electric heat and fireplace. Elk Lake area. $180 plus hydro. 658-5609 after 5 p.m.

3-BEDROOM HOUSE, CLOSE TO schools and shopping, $375 month. Available April 1st. 385-3595.

2 BEDROOM, COWICHAN LAKE waterfront, phone 385-7055, after 6.

FOR 6 MONTHS, 3-BEDROOM home in quiet area, from April to October, $400 per month. 479-2861.

212 HOUSES WANTED TO RENT

$500 TO $1000 MONTHLY RENT may be what you're asking and it may pay for cleaning and repairs when your tenants depart. We have been actively seeking a long-term lease rental for 2 months and are apalled at the conditions people leave the homes they've had temporary custody of. We require a large, 3-bedroom, 2-bath home with ample parking by 1 April. To $450 monthly. We are a family of 4 our son attends university and our daughter grade 11. We can supply excellent references and you will find your home as you left it when we terminate residence. Please call 656-1269 between 0800 and 1200 noon.

SEVERAL HOUSES OR APARTments, furnished, required to rent from July 11 to August 24, 1978, and others for 3-week periods i.e. July 11 to August 2 and August 2 to 24. Some houses will be needed from approximately July 5th to the end of August. Preference to vicinity of St. Michael's University School. Some cases will apply to single persons, others to families with or without children. Please phone collect, Vancouver 736-1611 during office hours or write to J. J. Johannesen, 3737 Oak Street, Vancouver, B.C. V6H 2M4.

IS ANYONE INTERESTED IN A good reliable tenant? We need 3-bedrooms, full basement home with room downstairs. Have own stove and fridge. Will sign lease. $325 a month. Needed by May 1st. Simpsons-Sears - K Mart area preferred. Phone 595-2530 between 5 and 6 p.m.

NEEDED APRIL 1ST, 2 OR 3-bedroom, full basement home with good-size lot. $250-$300. per month. Call collect 112-743-4150.

YOUNG MARRIED COUPLE with puppy seek 2-bedroom house, to rent and or option to buy. April 1st, Sidney area. Ph. 656-6376.

RESPONSIBLE OLDER COUPLE require 2-bedroom, basement house for May 1st. Reasonable rent. 592-1018.

COUPLE WITH CHILD REQUIRE house. Bungalow in country setting. 384-4971.

FAMILY REQUIRES 2-BEDROOM house, with basement, fenced yard. 383-3738.

TODAY'S CROSSWORD PUZZLE

UNITED Feature Syndicate

ACROSS
1 Man's name
6 Pacific Fur Co. VIP
11 Punta --- Este
14 Maple Leaf Gardens
15 Man's name
16 Int'l Devel Ass.
17 Startled greatly
19 Zip
20 Harassed
21 Preposition
22 Jane Eyre's pupil
24 No one
26 Put the puck in the net
27 Threw the football
30 Glides on ice
32 Inquirer
33 Graduated plates
34 Sort of: Suffix
37 Tells fibs
38 It. poet
39 Marco ----
40 Irate
41 Mingle
42 Detecting system
43 Representatives
45 Rest
46 West pointers
48 Coin
49 Make confused
50 Blackthorn
52 Oil country
56 "--- Joey"
57 Interchange
60 Compass pt.
61 Murder: Slang
62 Hindu queen
63 Melancholy
64 Fender blemishes
65 Predecessor

DOWN
1 Arthur "Bugs" ----
2 Flat plinth
3 Portland college
4 Makes angry
5 Calendar abbr.
6 Ally with a group: Var.
7 Malleable
8 Half a sextet
9 Single
10 Makes a draft of
11 Amusements
12 Roman official
13 Crippled
18 Cheese coating
23 John ---
25 Above: Poetic
26 Money-saving do
27 Hand surface
28 Great land mass
29 Scrammed
30 Chants
31 Ms. Smith
33 Sudden movement
35 Flap violently
36 Dance of Israel
38 Lairs
39 Not prosy
41 Measured out
42 Offense
44 A colloid
45 Prophet
46 Garments
47 Turkish city
48 Contends
50 Examine closely
51 Register
53 So. African coin
54 To ----: Exactly
55 Never: Poetic
58 Sooner than
59 Cinnabar

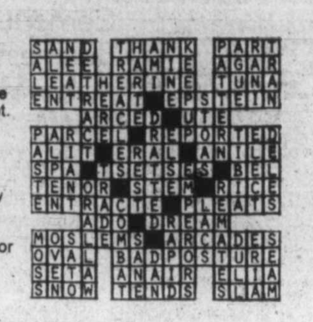

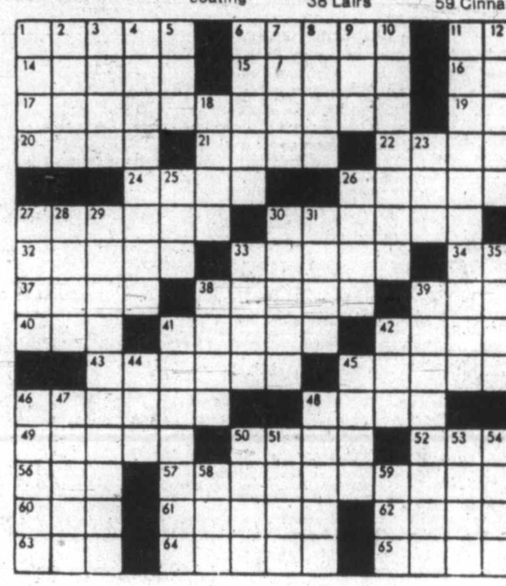

By R. A. POWER

212 HOUSES WANTED TO RENT

YOUNG PROFESSIONAL AND wife require attractive home with seaview and appliances between North and Central Saanich for May 1st. Phone 656-5412 or 656-3425 after 6 p.m.

YOUNG MARRIED WORKING couple, with civilised dog, wish to rent 1 or 2 bedroom house for about $250, within commuting distance to Victoria area. 385-4251 after 5 p.m.

PROFESSIONAL FAMILY REquires 2-3 bedroom home in desirable area, quiet street. Approximately $350. 385-8297.

TWO WORKING GIRLS WANTing to rent a well maintained house for May 1st. Phone 595-4809 or 388-7520 after 6.

SMALL HOUSE, ADULTS, LONG term, rustic preferred. Victoria Press, Box 458.

215 HALLS, WAREHOUSES, STORES and OFFICES TO RENT

SEASPRAY PROPERTIES LTD./ REALTORS
1911 QUADRA
386-3124

RETAIL
STADACONA CENTRE, Fort or Pandora. Frontage at Oak Bay Junction. From 517 sq. ft.
2649 QUADRA 1250 sq. ft.
3400 DOUGLAS 2300 sq. ft.
1540 CEDAR HILL X 1500 sq. ft.
1225 ESQUIMALT 2100 sq. ft.
1205 QUADRA 3600 sq. ft.

OFFICE
QUADRA CENTRE from 825 sq. ft.
2526 GOV'T. 917 sq. ft.
2713 QUADRA 1200 sq. ft.
1253 ESQ. 670 sq. ft.
DOWNTOWN 2600 or 4,000 sq. ft.

WAREHOUSE
426 WILLIAM 2100 sq. ft.
GORGE RD. 1500 or 3000 sq. ft.
Some of these spaces can be adjusted for size and we have other listings.

M-W CENTRE
2614 BRIDGE ST.
RETAIL-SHOWROOM OFFICE-STORAGE
Sizes from 100 sq. ft.
— Answering Service
— Steno Service
— Lunchroom-Board Room
Designed to accommodate both large and small business. Share your overhead — cut expenses. Call us today with your requirements.
R.D. LAW 386-3124

SIDNEY RETAIL - COMM.
Frontage on two streets just off Beacon Ave. For lease, purchase or lease with option to buy. Zoned commercial and has 3 phase 200 amp. power. Showroom - office space 2,100 sq. ft. with a further 3,500 sq. ft. of (12 ft. clearance) storage area — could be converted for more retail or offices. 6,000 sq. ft. parking lot too! Call now for details.
DAVE HARDING
477-7284 (24 hrs.) 479-0344 (Res.)
D. F. Hanley and Assoc.

400 SQ. FT. DOWNTOWN VICTOria Storage space, $100 per month 477-4838.

215 HALLS, WAREHOUSES, STORES and OFFICES TO RENT

REALSPAN PROPERTIES LTD.
1931 VANCOUVER ST. 388-6454
LEASING SPECIALISTS
PROVIDING THE KIND OF QUALITY SERVICE NEEDED BY LESSOR AND LESSEE.
SPECIAL OF THE WEEK
FULLY EQUIPPED RESTAURANT SITTING EMPTY WAITING FOR A QUALITY OPERATOR.
CALL 388-6454
FOR THIS AND OTHER QUALITY OFFERINGS

WAREHOUSE FOR LEASE
Approximately 3400 sq. ft. near new concrete block building at 834 Devonshire Rd. Heated, deck loading, 3 large overhead doors. 20 ft. ceiling, small office included, 2 washrooms, special loading bay for 45 ft. trailer. Plenty of parking, fenced in for security. Available on 30 days notice. $2.95 per sq. ft. Good lease to qualified tenants. Please call 477-6621.

McKenzie-Quadra
Ground floor, next to bus stop. Abundant parking, daily traffic count 35,000. This is a real estate oriented building. Space would suit real estate or insurance — reasonable rent.
R. GEDDES
Northern Pacific Realty Ltd.
479-1687

PRIME OFFICE
Opposite Eaton's, 1000-4500 sq. ft. Panelled, carpeted, beautiful offices. Attractive rent.
ANGLO-CANADIAN
386-8855

MEDICAL OFFICES
Ideal location near JUBILEE Hospital. This will suit a practice not requiring exposure to pedestrian traffic.
600 sq. ft. $250.00
990 Sq. ft. 390.00
Second floor front—
PHONE 595-2434

895 FORT
Attractive, bright, carpeted and freshly decorated, private offices and reception area, in modern building. Available May 1st, $283 per month including Janitorial Services. Parking available. 388-7923, 385-5534.

1500 SQ. FT. 500 BLOCK JOHNson Street, 2nd floor, $2.80 per sq. ft. per year. 385-7751.

215 HALLS, WAREHOUSES, STORES and OFFICES TO RENT

2 New Workshops For Rent
731 Pembroke St.
1500 Sq. Ft. Each
SUITABLE FOR
Lawnmower Repair, Welding, Equipment Repair, Sign Shop, Woodwork, Upholstery, Boat Repair, Tire Shop, Sheet Metal, Camper repair, Machine Shop, Muffler Shop, Glass Shop, Printing Shop, Motorcycle Repair
Ask for Dave Baird or John Bell 388-4491

OFFICE SPACE
950 sq. ft. upper office space at $250 per month. Lease available. Ample parking. For further information contact:
388-4434 RICK KINNIS 477-9394

GROUND FLOOR OFFICE SPACE
Rent includes janitorial services, heat, air conditioning and parking. Good location. Rents negotiable. For further information contact:
388-4434 WILF GEE 477-5550
Westmount Realty (1977) Ltd.
920 Hillside Ave.

DOWNTOWN RETAIL
Highly desirable character retail. Good traffic area. Complement 45 stores and restaurants. Fully landscaped mall with maintenance and security. Three spaces open.
388-4383

DOWNTOWN OFFICE
Gracious design, shopping centre location. Perfect for small law firm or insurance, 780 sq. ft., 900 sq. ft. Carpet, drapes and security.
388-4383

WAREHOUSE
New condominium warehouse from 1,300 to 4,700 sq. ft. for lease. Good location. Contact Tom Slemko 382-2134. FARMER INVESTMENTS & REALTY LTD.

NEW OFFICE SPACE
Now leasing superior new office space in busy area suitable for lawyers, doctors, dentists, accountants, etc. Air conditioned, excellent parking. 479-7117.

RENTAL SPACE AVAILABLE March 1st, downtown, approx. 1,000 sq. ft. Street level. Ideal for studio, retail store, office, stock, storage, etc. $325 per month. Parking. Phone 382-2012 or 382-3923.

INDUSTRIAL SPACE TO LEASE, 3-phase wiring, loading dock, security system, offices and reception area. Can divide, reasonable rates. 477-4838.

FOR RENT OFFICE SPACE, ground floor, 220 sq. ft. 2nd floor office space 510 sq. ft. 1121 Vancouver St. Victoria. Call 748-8944, Duncan.

629 DUNEDIN (DOUGLAS AND Burnside) 1650 square feet store, show room, office. Suitable wholesale, retail, service. 592-4161.

APPROX. 2800 SQ. FT. SUPERB office and warehouse space at 630 Dupplin Road. 384-2313 days; 479-1102 after 7.

4,500 SQ. FT. LIGHT INDUSTRIal manufacturing warehouse for lease, plus 1,800 sq. ft. office space. 388-4631, 479-5919.

215 HALLS, WAREHOUSES, STORES and OFFICES TO RENT

OAK BAY VILLAGE
$165.00 per month. Office in heart of village, includes all utilities and one parking space. Newly carpeted and decorated. Includes private 2 piece washroom and reception area.
JACK MEARS OAK BAY REALTY LTD.
RENTAL DEPT.
598-3321

FOR LEASE PORT HARDY
400 sq. ft. new office space, ground level, ample parking with adjoining storage facilities. Available June 1st. Early reply would enable completion of interior to the leasee requirements. Victoria Press, Box 419.

DOWNTOWN OFFICES
A choice of office space from 438 sq. ft. to 3,000 sq. ft. Available in modern air-conditioned professional building opposite city parkade. Reasonable rent. Contact Morguard Properties, 383-4168.

DOUGLAS ST. STORE
Large prime retail store for lease. Main floor 2588 sq. ft. with 652 sq. ft. mezzanine, plus basement (2,588 sq. ft.). Located at 1410 Douglas. Call Morguard Properties, 383-4168.

AVAILABLE APRIL 1ST, SMALL bright office renting for only $70 per month. Located E. Burnside area, on 2nd floor level. For further details contact Mr. Anderson, at 382-2721, 9-5.

ADMIRALS ROAD NEAR NADEN
New retail or office space available immediately, approximately 1400 sq. ft. on ground level, ample parking. $2.50 per sq. ft. Considerations regarding partitioning to approved tenant. Call 592-0311.

WAREHOUSE
New warehouse corner of Devonshire and Cave, 2,675 sq. ft., finished office. $2.95 per sq. foot. Water included. Phone 477-5274 or 479-7041.

BEFORE YOU MOVE!
View Hashna Court, 3347 Oak St., 90% is leased. Also starting another building across the street. Will partition to suit. Phone 384-5016 anytime.

OFFICE SPACE AVAILABLE IMmediately in Sidney, suitable for professional, 682 sq. ft. 2nd floor above Toronto Dominion Bank, 656-1141.

RETAIL-OFFICE SPACE TO rent in downtown Victoria on Inner Harbour, A.C., carpet, elevator, will partition to suit. T. Davies 388-9181.

RETAIL OR OFFICE
Ground floor commercial space in a busy Esquimalt shopping square. Approx. 1200 sq. ft. Please call 388-5471. Concord.

1,800 AND 3,600 SQ. FT. DOCK loading warehouse with office Oak St. between shopping centres. $2.50 per sq. ft. per yr. Ph. R. B. Long 592-3663.

APPROX. 450 SQ. FT. UPPER office space in View Royal area. $196 per month including heat. Ground level, ample parking. 479-0825, 595-6243.

SOUTH OAK BAY
620 square foot office, bright and warm. ½ block from busy small shopping centre and Beach Drive. 384-3480.

WAREHOUSE, 1800 SQ. FT., Downtown, $265 per month. Also office 150 sq. ft., $90. Call Dowells Cartage, 503 Yates St.

UP TO 6000 SQ. FT.
Downtown suitable warehouse or workshop $2.50 per sq. ft. per year 384-9865, 385-7751.

PRIME OFFICE SPACE AVAILable in Nootka Court. Fully carpeted, A.C. and partitioned. T. Davies, 388-9181.

UP TO 5,000 SQ. FT., 2,000 BLOCK Douglas Street available May 1st or sooner, $6 per sq. ft. per year. 384-9865, 385-7751.

FOR LEASE SIDNEY, NEW CONstruction, 3,000 square feet retail space, $6 per square foot. 800 square feet office space. 477-1411.

2 OFFICES ON DOUGLAS, 5 MINutes walk from town, smartly finished, 1 has divided private area, $85 and $105. 592-0828.

ESQUIMALT LEGION BUILDING, 400 sq. ft. office, $150 month, 1st April, 386-7635.

NEW OR USED CAR LOT WITH office in the University area. 385-6718.

500 SQ. FT. STORE ON BUSY corner, available May 1st, Phone 479-2343.

400 SQ. FT. HALL FOR RENT. 382-6841 evenings.

233 MORTGAGE LOANS and INSURANCE

$ $ $ $ $ $ $ $ $ $ $ $ $ $ $ $ $ $

1st - 2nd - 3rd MORTGAGES
EXAMPLES:

BORROW	PAY
$5000	$53.85
$10,000	$107.00
$20,000	$215.39

15 YR. AMORT. - 5-YR. TERM
FUNDS IMMEDIATELY AVAILABLE
INTERVIEWS IN THE PRIVACY OF YOUR OWN HOME
W. A. (Bill) Hodgson
385-2458
EVENINGS 385-4528
Byron Price and Associates Ltd.

$ $ $ $ $ $ $ $ $ $ $ $ $ $ $ $ $ $

NATIONAL TRUST REAL ESTATE
1st AND 2nd MORTGAGE LOANS
SOOKE — GULF ISLANDS
SHAWNIGAN — DUNCAN
UP-ISLAND — MAINLAND
We specialize in Land and Land Development Mortgages
Existing Mortgages Bought

VICTORIA 1ST MORTGAGES FROM 10%. PAY OFF ANYTIME
Lowest Payments Available
Call Mr. Douglas Hawkes Collect 384-7128 (after hours 477-9544)
DOUGLAS HAWKES LTD.
990 BLANSHARD ST.

1st and 2nd MORTGAGE LOANS
25 yr. Am., 5 yr. term, No Lock in, 24 hr. approval subject to appraisal, competitive interest rate — 1st Mtge. up to 75 per cent of appraised value, 2nd Mtge. up to 85 per cent For further information call
388-6161
Wilf Cotton or Kai Jacobsen
Avon Mortgage Corp.
Real Estate Service Centre
1001 Cloverdale Avenue

PROMPT SERVICE PROMPT APPROVAL
Call us for your mortgage requirements. Allan McDonald, 595-2121, Hillside Mall. Stan James, 479-7161, 3960 Quadra St.

COMMERCIAL FUNDS	10¼%
RESIDENTIAL 1ST	9¼%
RESIDENTIAL 2NDS	11½%

R. M. GEDDES
PRINCIPAL MORTGAGES LTD.
479-1687

WE HAVE PRIVATE FUNDS for first mortgages, quick decisions, generous terms. Call Mr. HUMPHRIES, Swinerton, Stewart Clark Ltd., 385-2481. Anytime.

NEED A MORTGAGE? CALL Don MacGillivray, Glengarry Realty & Investment Corp. 3947A Quadra, 479-7138.

Funds available immediately for 1st and 2nd mortgages. Contact:
david burr ltd.

234 MORTGAGES FOR SALE

1ST MORTGAGE, 12%
3-year term — excellent covenants — assignment of rents — All tenants include Gov't of B.C.
2ND MORTGAGE, 16%
term less than 60 per cent appraised value. 1st class loan.
ROBERT M. GEDDES
PRINCIPAL MORTGAGES LTD.
479-1687

HAVE 1ST MORTGAGE ROCKLAND AREA $75,000. 1 YR. TERM AT 11%. Call DON MacGILLIVRAY — GLENGARRY REALTY, 479-7138.

1ST MORTGAGE INVESTMENTS Current mortgages on hand at 11%. 2nd Mortgages at 18%. Mr. Hawkes at Douglas Hawkes Ltd., 990 Blanshard 384-7128.

$5000 CHATTEL MORTGAGE AT 12%, 3 year term, will sell at discount of $600, 478-0865 Evenings.

235 WANTED TO BORROW

BUILDER
requires short-term funds fully secured by mortgage. Interest 14% and up. Provision for roll-over to interested investors. 386-0130.

YOU CAN ENJOY A GUARANteed return of 15 per cent on any investment you make in my healthy, high-return business. Reply Victoria Press, Box 373.

240 BUSINESS OPPORTUNITIES

Golden Opportunity Cement Business Ask — $110,000
Very active, small-load cement business in Victoria area. Full range of trucks and equipment. Shows high rate of return. Good financing available. Ideal for partners or family. For further information call H. Mitchell 479-4818. Island Homes Ltd. 386-7545.

2 New Workshops For Rent
731 Pembroke St.
1500 Sq. Ft. Each
SUITABLE FOR
Lawnmower Repair — Welding
Equipment Repair — Sign Shop
Woodwork — Upholstery
Boat Repair — Tire Shop
Sheet Metal — Camper Repair
Machine Shop — Muffler Shop
Glass Shop — Printing Shop
Motorcycle Repair
Ask for Dave Baird or John Bell 388-4491

LUXURIOUS LIVING WITH INCOME
Seaview Motel — over 1 acre of spectacular view property overlooking Cordova Bay. 5 rental units (possible 7) and a magnificient separate owner's residence of over 2,000 sq. ft., including 4 bdrms. and 3 fireplaces. A truly unique and charming property. Offered at $189,000.00 (MLS)
595-1535 — 477-2044
GAIL WEINBERG
386-7521 WM. HOLLICK 592-6470
BOORMAN INVESTMENT CO. LTD.
612 FORT ST.
2045 CADBORO BAY RD.

Duncan Realty Ltd.
No. 1 — 300 BRAE RD.
DUNCAN, B.C.
PHONE 748-3156
Triangle garage and store. Excellent Trans. Canada Hwy. Location. 4 miles south of Duncan, B.C. 2 acres with over 400 ft. frontage and secondary road access. Present statement is showing a good return and expansion potential is limitless. Operators are living in the new double-wide behind premises and are utilizing family help. Asking $398,000, with some financing. Call DON SHAW at Duncan Realty Ltd. 748-3156 or home 748-8312.

MILLIONS
of car, truck, van, aircraft, marine craft and recreational vehicle owners need our unique mobile appearance mintenance service and willingly pay out $20 per hour fee. Associate dealer opportunities nation-wide.
TOTAL INVESTMENT UNDER $700
Write for free 14-page brochure
TIDY CAR INC.
1595 Britannia Rd. E., Unit A3
Mississauga, Ontario L4W 1S5

STEAK HOUSE AND SEA FOOD restaurant on waterfront property, licensed with dining facilities for 40 people. Asking $200,000.

Retail shoe store and the only shoe store repair in Sidney area. Both listed for $23,000 including all equipment or can be bought separately.

60x120 commercial lot near waterfront, older 2 bdrm home, large garage. $60,000.
656-5584 TED PHILLIPS 656-5337
BLOCK BROS. REALTY LTD.

Be Your Own Boss Dog & Cat Kennels
If you are an animal lover give us a call and we will tell you how you can make a good living, set your own work schedule. This is a busy concern with excellent reputation — 2 bedroom home included in purchase price of $89,500.
HAZEL CAMPBELL 592-0632 or
CONNIE REYNOLDS 477-8914 or
384-8001 Royal Trust.

UNIQUE TRAILER PARK
Well established business, over 12 acres in natural riverside park setting in most desirable area. Ideal for family operation or for retirement couple. For further information call:
386-8441 Spence Houston 384-9585
J. H. Whittome & Co. Ltd.

LEASE FOR SALE
—On building of 2 floors, 1500 sq. ft. each.
—Adjacent to largest shopping centre in Langford
—Tremendous lease agreement with first refusal to buy.
—Suitable for bank, offices or stores.
—The price is right. Call Mr. Bailey, Days 478-9567, Eves. 598-5904, 385-1853.

MARINA — NANAIMO
Located in Centre of marina zone, modern installations with marine way and repair facilities. Retail store and two bedroom apartment. Water lease one acre. Moorage for around 60 boats. Three pumps on gas float. Great opportunity!!! Contact Ted Woollard, Block Bros. Realty Ltd., Nanaimo
388-9240 or 758-7195

HOBBY CRAFT SUPPLIES NANAIMO, B.C.
Great business for man and wife. Grossing over $193,000. Has shown good growth. Approximately $50,000 in stock. Showing $34,000 net. Asking $89,000. Contact Barclay Forsyth at Nanaimo Realty Co. Ltd., Box 518, Nanaimo, B.C. collect at 754-2311.

MEAT MARKET
—Producing good income
—Fully equipped, modern, all near new
—Fantastic lease arrangements
—A beautiful store
—Call Mr. Bailey. Days 478-9567, Eves. 598-5904, 385-1853.

ANTIQUE STORE
OAK BAY, HIGH TRAFFIC
Well known location and name. Asking $10,000. Full details with BRIAN RIPLEY
LANSDOWNE PROPERTIES LTD.
592-2431

FISH & CHIPS
Restaurant and Take Out Family business showing excellent returns located in Colwood area. Please call Mr. Pullan or Mr. Snow at 386-7545 — Island Homes Ltd.

JANITORIAL
Established contract. 15 hours per week grosses $7200 per annum. All necessary equipment and training supplied. $3500. Victoria Press, Box 457.

20 ACRES—WATERFRONT
On Shawnigan Lake. See our advertisement under 'Waterfront.'
PEMBERTON, HOLMES LTD.
1000 Government St. 384-8124

MOTEL
11-unit, Gorge Rd. Motel plus living quarters—reduced to $125,000. R. W. RHODES, 479-9241.
NATIONAL TRUST 595-2121

DRY CLEANING
A busy store. Fully-equipped, in a growing area. Reasonably priced. Terms available. Contact owner, Victoria Press, Box 454.

PART TIME WHOLESALE floral business, substantial income, contracts, has potential, truck optional. For details call 652-2087 after 6.

LUCRATIVE, OLD-TOWN TOBACco shop, private brands, included, $10,000. Stock extra. 382-5479, between 5 and 9 p.m. Private sale.

FOR LEASE, SERVICE STAtion, 2 bays, 2 hoists, on busy corner. Phone 479-2343.

RECORD AND SOUND SHOP, IN busy shopping plaza, phone 478-8696 after 6 p.m.

HAIRDRESSING SALON, MODern equipment, good clientelle, $6,500. 652-3200 Tuesday-Saturday.

240 BUSINESS OPPORTUNITIES

HARDWARE STORE
Long-established hardware business for sale. The store is in a prime location and shows a good net return. A financial institution is locating next door which should increase traffic and sales volume. Priced at $20,000 for the business and fixtures. Call
388-4434 DAVE TAYLOR 384-2718
Westmont Realty (1977) Ltd.,
920 Hillside Ave.

SHAMROCK MOTEL
16 units all with kitchens, across from Beacon Hill Park. Year-round revenue equivalent to most 25-30 unit motels. Ideal man wife operation. Updated and attractive in best Victoria location. Exclusive — courtesy to realtors. Frank Beamish Realty, 385-5113. Clayton Warren, 384-9798.

BARTER IS IN
Exclusive licensing rights for Vancouver Island available for operation of unique, profitable, international business with Canadian headquarters in Vancouver. Applicants should have successful business background. $15,000 will handle. 100% on your investment first year. Call Mr. Moller, 112-294-1365.

ALL YOU NEED FOR A NIGHT club or restaurant; 250 chairs, 60 tables, one 8x10 walk in fridge, 3 pizza ovens, one stainless steel double sink, one bar sink, two jockey boxes, one ice box, disco system with light show. Lights and other miscellaneous items. All for $10,000 or best offer. 598-8608, 598-8131.

INDUSTRIAL PROPERTY
1.25 acres containing three buildings offering over 8,000 sq. ft. of floor area. Plenty of storage space available on property. Listed $198,000.
656-5584 BILL MOSHER 652-2868
BLOCK BROS. REALTY LTD.

GROCERY & RESIDENCE
Ideal family operation showing excellent return. Annual gross presently $120,000. Good growth potential. Well constructed building on view lot in North Saanich area. Listed $160,000 plus stock. All offers considered.
656-5584 BILL MOSHER 652-2868
BLOCK BROS. REALTY LTD.

RESTAURANT
In heart of Victoria's downtown core, very clean premises — with established clientele. A fine family operation. Asking $50,500. Call now for details.
SCOTT MUNRO 598-6761
GLENGARRY REALTY, 479-7138

ISLAND PUB
Good location with family type clientele. Completely remodelled with lots of parking. 120 barrels and 1,300 cases per month. Ideal for two partners with $125,000 each. Call Ron Robson at Nanaimo Realty Co. Ltd., Box 518, Nanaimo, B.C. at 754-2311 or home 468-9744.

BEAUTIFUL 9 UNIT MOTEL and home on Highway 1A at entrance to Royal Colwood Golf Course. Excellent condition. Good revenue. Room for expansion or development. Also ½ acre potential commercial across Golf Course entrance, 478-2523.

POOL HALL GAMES ROOM
Priced to sell, will consider property as part payment. Has large modern living quarters. Contact T. A. Billiard, 3123 Third Ave. Port Alberni. 723-5922.

SIDNEY BUSINESS FOR SALE
Excellent dollar return on modest investment for local self-serve business that requires only part-time attendant. 656-6115, days or 652-3665, evenings.

MEAT MARKET
Well established downtown location in leased building, $250,000 in sales. Excellent equipment. Asking $49,500. Call Ron Robson at Nanaimo Realty Co. Ltd., Box 518, Nanaimo, B.C. at 754-2311 or home 468-9744.

RETAIL
Space in shopping centre with excellent exposure to Island Hwy. Up to 3600 sq. ft. Courtesy The Brokers. 477-8292, 388-5194. Garden City Property Management Ltd.

WANTED — ENERGETIC COUPLE to lease or operate a small community store with 2 bedroom apartment and service station. Could be run separately. In Duncan area. Apply in writing Victoria Press, Box 418.

24-UNIT MOTEL
Busy location. Fully modern and easy to operate. Nice living quarters. $395,000. JOHN SHAVER 388-5911 Douglas Realty Ltd. (Exclusive Agents.)

WANTED: PARTNERS FOR fast growing international wholesale retail organization. Part time to full time participation possible. Finest products, own your own business at minimal cost. Reply to Victoria Press Box 322.

WHOLESALE BAKERY
Excellent for one or two persons. Expansion unlimited for details please contact ERNIE DYER 388-8001 or 592-2952. Asking only $39,250. MLS. ROYAL TRUST.

FURNITURE BUSINESS FOR sale in fast growing area of Victoria. Stock at cost, (approx. $12,000) plus $2500. For further information write Victoria Press Box 393.

VICTORIA MUSIC STORE AND studio for sale, low rent with good business and student turnover. Full price — $10,000. Victoria Press, Box 450.

DRESS SHOP, 1,000 SQ. FT. IN shopping plaza, good lease, $9,000 plus stock. Victoria Press, Box 357.

241 BUSINESS OPPORTUNITIES WANTED

BAKERY
Wanted to buy well established bakery)retail and wholesale business), good location. Gross sales should be in the $200,000. Purchaser not at present actively engaged in baker business locally. Please send confidential information to Victria Press, Box 429.

OUR CLIENT WISHES TO PURchase a wholesale, distribution, manufacturing, or large service industry business, located in the Victoria area. The value of the business should be in excess of $200,000. Please reply in strict confidence to Monahan and Company, Chartered Accountants, 2506 41st. St. Vernon, B.C. 545-3235.

COUPLE WANT TO BUY EXISTing small business or working partnership in light industry: concrete, woodwork or other. Preferably in small community. Reply Victoria Press, Box 459.

244 REVENUE PROPERTY

GROSSING $55,600
21 suites — full occupancy — good management — trades, paper, offers on $410,000.
B. Brown 479-1667 C. Atkins
J. H. Whittome & Co. Ltd.

$62,900
It's worth your while to see inside this high-styled, attractive (NO STEP) S-S duplex on quiet resid. street. Easy care. Great value. Call now.
386-8441 Ruth Crosland 595-5677
J. H. Whittome & Co., Ltd.

APT. BLOCK
11 Suite apartment (10 one bedroom and 1 exceptional 3 bedroom, 2 bath, owners suite) 4 with tremendous ocean views. In excellent condition, easy maintenance. Never a vacancy. $225,000 .Barry Thorndycraft 477-8487. Island Homes Ltd. 386-7545.

JUBILEE AREA
Character plus income, available at $69,900. Gross income $8,580 per year. Excellent condition with w-w carpeting, appliances included. Presently 3-1 bedoom units, and easy care lot. MLS 30151.
386-2911 LOLA CLARK 658-5877
Homefinders, Wall & Redekop

RARE OPPORTUNITY BEACON HILL. 10% RETURN ON $130,000 CASH INVESTMENT PLUS EQUITY BUILDUP IN MODERN DELUXE PRIME LOCATED 17 SUITE APARTMENT. 50 YARDS FROM PARK. SEAVIEW. MOST SUITES EXPENSIVELY FURNISHED. NO VACANCIES. WAITING LIST. 652-3566.

FAIRFIELD
APARTMENT BLOCKS
7 SUITES $160,000
10 SUITES $230,000
For more information, call HAROLD WARE, Castle Properties Ltd. Off. 386-6164 or Res. 385-1580.

244 REVENUE PROPERTY

Cedric Steele Realty Ltd.
388-6258

10 PER CENT RETURN
$77,000 Cash investment will purchase three-year-old Commercial Building in Central area. Vendor will consider leasing back on 5-yr. term to produce a 10 per cent return on cash investment by purchaser. Inspect it with Garry Bentham 652-3049 or 388-6258 Cedric Steele Realty.

$100,000 CASH
1. 48-suite apartment building.
2. Warehouse near town
3. Fort Street commercial
These properties can be handled for the above down payment. Other investments are available for higher down payments.
Cedric Steele
388-6258 592-3842 Res.

WANT $12,000 PER YR. FOR 3 YRS. GUARANTEED LEASE?
Building and property for sale, open to trades etc.
388-4152 KATHY BLADES 388-6258

37 SUITES
HOT LOCATION
FOR RENTALS
ALL SUITES LARGE
NICE VIEWS
Owner will accept any reasonable trades. Rarely any vacancies. Holding property enough land for additional 9 suites.
388-4152 KATHY BLADES 388-6258

64 SUITES
$18,000 PER SUITE
Gross Income $144,000. Price $1,152,000 or reasonable offer.

7 SUITES
REDUCED $9,000
for immediate salee. Was $155,000. Now 146,00. Gross Income $16,580.

OFFICE WAREHOUSE
$249,000
Perfect for someone requiring 3,500 sq. ft. of air conditioned office space (can be split in half) Warehouse space leased at $11,700 per year. Many other revenue properties. Warehouse, retail, office, apartments, plus development land.
For details call:
GERRY FINNIGAN
388-6258 383-4739 Res.

C. N. Montague Co. Ltd.
1028 BLANSHARD ST. 384-9318

DUPLEX
WEST BAY MARINA
$64,500
Good Up & Down duplex in residential area. 3 BR. Ste. on upper flr.; 2 BR. on main. Age 20 yrs. Separate entrances; close to shopping trans., schools andmarina; Inc. fridges and stoves. MLS 31338.
C. N. MONTAGUE CO. LTD.
384-9318
E. Russell 656-6148
E. Kolstad 642-5315

SUPER INVESTMENT!
$98,000
Yes, this excellent revenue property offers 3 apartments and 5 light housekeeping rooms. All fully furnished, less the owner's personal furnishings. Over $15,000 per year gross income and over $11,600 net at present rents. Spotless condition inside and out; hot water heating system. Walking distance to town and virtually a no vacancy situation. For further details on this new exclusive listing, please call:
DAVID SOUTHALL
477-7284 (24 hrs.) 652-1201 (Res.)
D. F. Hanley and Assoc.

GOOD REVENUE
Spacious up and down DUPLEX in ESQUIMALT area with a 5-bedroom unit large living and dining rooms, 3 bathrooms. Top line appliances in top suite PLUS a fresh bright two-bedroom unit with all appliances at ground level. Small in-ground swimming pool. Total revenue $8,640 ANNUAL. Listed at $79,900. FOR DETAILS PHONE D. HAIG BURNS
AT 477-1841
OR EVENINGS 477-7079
Block Bros. Realty Ltd.

SIDNEY RETAIL - COMM.
Frontage on two streets just off Beacon Ave. For lease, purchase or lease with option to buy. Zoned commercial and has 3 phase 200 amp. power. Showroom — office space 2,100 sq. ft. with a further 8,500 sq. ft. of (12 ft. clearance) storage area — could be converted for more retail or offices. 6,000 sq. ft. parking lot too! Call now for details.
DAVE HARDING
477-7284 (24 hrs.) 479-0344 (Res.)
D. F. Hanley and Assoc.

C.C.A.
TAX SHELTER
Only $23,500 per unit. Allows a taxable write-off for 1978 in excess of $200,000. Phone early as this is one of the best deals in town. — Try Syndication! For more information and statements phone:
Harvey A. Simons
477-7284 (24 hrs.) 477-2977 (Res.)
D. F. Hanley & Associates

UP & DOWN DUPLEX
Solidly built and in excellent condition. 2 bedroom suite on main floor, 2 BR suite upstairs, full bsmt. Located in a good rental area. Could be easily converted back to a low priced 4 BR home, or live in one suite and rent the other to help pay the mortgage. We will consider your home as a trade. Price is just $53,500.
478-5561 John Robinson 478-7041
BLOCK BROS. REALTY LTD.

CORNER PROPERTY
174' FRONTAGE — 2 SIDES
BUSY ACCESS ROUTE
CENTRALLY LOCATED,
PRESENT REVENUE, POTENTIAL
COMMERCIAL. $79,800.
JUNE ANDREWS 595-1143
PEMBERTON, HOLMES LTD.
1000 Government St. 384-8124

FREE RENT
Legal duplex with 5 hse. keeping rms. in bsmt. C-W furniture and linen. New wiring, plbg, insulation, paint and gutters. Emergency light and alarm system. Live free in 3-BR main floor suite and get 9% gross return on investment of $96,000.
386-8441 Ross Bracken 477-0029
J. H. Whittome & Co. Ltd.

REVENUE
Quality-built SxS duplex with additional in-law suite in excellent rental area. 2 Large bedrms. each side with full high bsmt. Let me show you this sound investment property. Call me anytime.
BOB HILEY
477-7291 384-8075 (Pgr. 498)
D.F.H. REAL ESTATE LTD.

COMMERCIAL BLD.
Modern commercial building on large corner lot central location mixed retail and offices space leased. Full price $235,000, $60,000 down balance to vendor. For more info phone FREDDY STARKE 386-6164 or 479-3866 Castle Properties.

4 PLEX (FFLD)	$110,000
16 SUITE (FFLD)	320,000
24 SUITE (FFLD)	540,000
24 SUITE (VIC)	445,000
33 SUITE (VIC)	610,000
6 SUITE (ESQ)	140,000

Call me about your apartment! Always need good listings to sell.
386-3231 John A. John 477-8096
BLOCK BROS. REALTY LTD.

REDUCED BY $3,600
SxS duplex, central location, revenue $500. Good holding property. Asking $55,900.
ROSS LEIGHTON 598-2182 or 598-3321
JACK MEARS
OAK BAY REALTY LTD.

LARGE, OLDER HOME ON 3 lots just off the Gorge. Over 30,000 sq. ft. of land, suitable for small development. T. Davies. 388-9181.

TROUBLE FREE 5 STORE CONcrete block building, like new. Terms, offers. $165,000. 384-5108.

244 REVENUE PROPERTY

WESTMONT REALTY (1977) LTD. 388-4434
920 Hillside

BACHELOR SUITES CLOSE TO DALLAS ROAD
Well-kept conversion, natural wood beams, etc. Two self-contained one bedroom suites and eight housekeeping rooms. The gross revenue is approx. $17,000 per year. Asking $129,000.
388-4444 LEO PIGERT 598-1975
EVAN WILLIAMS 388-4434

EIGHT RENTALS
This building has just recently been converted into eight housekeeping units — very good condition. All suites are rented and the building is situated in the Victoria West area. Asking $86,000.
384-4434 LEO PIGERT or
EVAN WILLIAMS anytime.

FAIRFIELD 3-PLEX
Character conversion. Three 2-bedroom suites. Located in the best rental area in town. Priced at $92,500.
GERRY PARKER
388-4434 595-4972

BELMONT 4-PLEX
Ideal for owner occupancy. Your choice of bachelor, 1-bedroom or 2-bedroom suite. Priced at $67,900.
GERRY PARKER
388-4434 595-4972

CITY DUPLEX
Live in one half and rent out the other half to pay your mortgage. Both suites are 2-bedroom with fireplaces, separate meters and furnace. Priced at $59,900. For more details contact:
GERRY PARKER
388-4434 595-4972

$2,500 DOWN
For strata title side-by-side duplex, two bedrooms each side, or $1,250 down for half of duplex located in Victoria West. For further information call:
388-4434 LEO PIGERT 598-1975
388-4434 EVAN WILLIAMS

S X S DUPLEX
2 Bedrooms each side plus 2 BR self-contained in-law suite on one side in ground level high basement. Good value at $86,900 MLS.
388-4434 BILL SIDHU 477-5382
388-4434 DAVE TAYLOR 384-2718

17 SUITES
Plus 5 sleeping rooms producing over $40,000 gross income per annum. Some units have water view. Trades considered. MLS.
388-4434 BILL SIDHU 477-5382
388-4434 DAVE TAYLOR 384-2718

OPPORTUNITY !!
Tudor duplex conversion, rents $600 month, 9.6% return! Developing area, just off the Avenue. Low down payment. Good value at $75,000.
GERRY MARTIN
598-5144 477-7050

INVEST!
Now you may purchase this watertront 4-plex. Part of a beautiful development on 2½ acres of landscaped grounds bordering the Pacific Ocean. All 2-bedrm units including appliances. $10,000 down. $140,000. Call now!
GERRY MARTIN
598-5144 477-7050
T. L. Mann & Associates Ltd.

SEAVIEW
Total professional renovation of this character Cadboro Bay home permits easy reversion to use as single family or use as current 3 suite REVENUE Returning $500 mo from 2 upper suites. Main floor suite of 1600 sq. ft. has all amenities including 1½ baths and den. Superbly decorated. $116,500. ML31293.
THE ZIEGLERS
592-1768 384-8075
PAGER 310
Seaspray Properties Ltd.

SUCH A DEAL!
Capital Cost Allow.
Low Cost Living
This strata title duplex is located in the Broom Hill area of Sooke. Only 1½ yrs. old, each side has a self-contained in-law suite, large main floor suite, plus lots of storage. An attractive opportunity to take advantage of capital cost allowance in a superior building. Call
MIKE VAUX
477-7291 384-8075 (Pgr. 694)
D.F.H. REAL ESTATE LTD.

FAIRFIELD
S/S DUPLEX
VERY BRIGHT
Great location, quiet street, close to bus, schools, park and shops. Attractive, well-maintained. Each has 2 bdrms on main, living rm., F.P., hardwood floors. Full basement, extra bdrm in one. Drive-in garage. Nicely landscaped. Southwest exposure. $82,500. MLS. 31061.
MILDRED STAPELLS
384-8124 or 384-8075 Pager 506
PEMBERTON, HOLMES LTD.
1000 Government St., Victoria

28 SUITES
CONCRETE BLOCK
One of the best in Duncan, central, modern high view location. approx. 1 acre land, ample paved parking, plus managers 3-yr-old home on property. Offered at $469,000 with assumable 6¼% first mortgage. Vendor will consider second to reliable purchaser with $165,000 down. New ML. For detail and viewing call
HERB McDANNOLD
382-9191 384-6768
The Permanent

Commercial - Residential
Older, updated building, Jubilee district. Stores, suites and housekeeping. Excellent condition. Excellen tenancies. Rarely a vacancy. Nets $17,000 P-A — 12% plus. Asking $139,000.
KEN MANN
598-5144 477-6773
T. L. Mann & Associates Ltd.

TAX SHELTER
Invest in beautiful ocean front condominiums and townhouses which offer excellent future appreciation and CCA tax savings now. Excellent terms. For further information call
OCEAN VILLAGE
Roscoe Development Corp.,
Sooke, B.C.
642-5254, 24 hours

8-YR.-OLD DUPLEX VIC. WEST AREA
Must be sold, see property, and make an offer! Call CONNIE WEYLER 386-6164 Castle Properties Ltd.

ONLY $69,900
Side-by-side Duplex in prime Fernwood-Haultain rental area, good condition. By owner. Will consider, boat, car or waterfront land as trade. 478-2638.

PORT ANGELES, WASHINGTON, older 10-unit apartment, $120,000. Also 3-bedroom home with large shop on five acres, $55,000. Jim Atkinson, Rt. 1, Box 1428, Port Angeles, Wash. 98362.

APARTMENT BLK.
42 Suites, elevator, balconies, wall to wall carpeting. Statement available. Full Price $735,000. Call HAROLD WARE Res. 385-1580 or Castle Properties 386-6764.

ROCKLAND
Seven nice suites, five two bedroom. Prestige rental area. Asking only $160,000 BEN GREIG 598-3105 or 386-6164. Castle Properties Ltd.

TRADE
Equity in new 11-suite apt. for newer house, in Oak Bay or Cadboro Bay. Phone 385-5637 or evenings, 477-0525.

5-SUITE CHARACTER CONVERsion in lovely condition. 1802 Belmont near Stadacona Park — $78,500 asking. Cliff Salmond — GARDNER REALTY LTD. 385-7721 or 477-3626.

SIDE BY SIDE DUPLEX ON extra large lot. Full basement. Offers on $63,500. Cliff Salmond — Gardner Realty Ltd. 385-7721 or 477-3626.

4 FULLY MODERN SUITES; 2 3-bedrooms, 2 1-bedrooms, $11,400 gross annual rent. MLS 29377 — $92,500. Cliff — Gardner Realty Ltd. 385-7721 or 477-3626.

245 REVENUE PROPERTIES WANTED

Cedric Steele Realty Ltd.
388-6258

COOK — MAPLEWOOD
A NATURAL SURPRISE WITH REVENUE
Are you looking for a good investment at the right price? Compare quality and good value when you see inside this home. Would you like a 1,340 sq. ft. three bedroom home with natural brock fireplace and hardwood floors? How about a sundeck, large yard with fruit trees and rear lane access that complement the inner joy of living near bus, shopping and schools. For a pleasant surprise, you must see the legal suite in the basement! Good revenue and excellent tenant make this investment a natural surprise. Asking $65,900. See it with
GARRY BENTHAM
388-6258 652-3049 Res.

VICTORIA DOWNTOWN CORE
Urgently needed a 20,000-25,000 sq. ft. commercial building for cash client — please call:
388-4434 LEO PIGERT 598-1975
388-4434 EVAN WILLIAMS
Westmont Realty (1977) Ltd.
920 Hillside Ave.

10-14 SUITES WANTED
Must be Fairfield or Oak Bay. Building should be attractive, with low maintenance required. At least 1 two bedroom suite, preferably on top floor.
Helen Jones 477-6771
Swinerton, Stewart Clark
385-2481

OUT OF TOWN PURCHASER
Wants a 6-10 suite apartment Block. PLEASE CONTACT:
477-0141 KENT DEANS 386-7156
The Permanent

URGENT
Cash investor wants to buy first class DUPLEX or up to 4 unit apartment in excellent condition, not older than 10 years, in 6 mile circle. Please send information to Victoria Press, Box 429.

INVESTOR WANTS
6 to 12 suite apartment in Rockland area must be conversion. Old style mansion type. Urgent. BEN GREIG 386-6164 or 598-3105. Castle Properties Ltd.

SINCERE AND GENUINE REquest. Is your apartment for sale, or are you interested in selling? Please let me discuss this with you. H. Bitterman, 388-7557. Capital City Realty Ltd.

INVESTOR WANTS
Up to 30 suites. Fairfield or Oak Bay. Call BEN GREIG 386-6164 or 598-3105 Castle Properties Ltd.

APARTMENT (FRAME CONstruction) 25 suites or more Victoria area, good district, fair return on the cash out pay, suitable for tax shelter. Phone 386-6193.

247 COMMERCIAL OR INDUSTRIAL PROPERTIES

Over 2 Acres Heavy Ind. Zoning
Strategically located on business frontage road north of Duncan. May be subdivided, municipal water available. Vendor would carry at current rates to qualified purchaser. Asking $1.30 sq. ft.

4.59 Acres Duncan Area
Present zoning comprehensive development. Municipal water. Well located at the corner of T.C.Hwy and New Lake Cowichan Hwy. Asking $58,000.
Malahat Realty Ltd. 743-5525
Lisa Madigan 748-3937
Pat Dougan 748-4566
Tom Burdge 743-9393

Industrial Site
28,400 SQ. FT.
City property close to the centre of business with 205 ft. frontage on a vacant site. This M-2 zoned parcel suitable for warehouse, manufacturing or ?. Offers invited, please. MLS 30462.
A. J. "SANDY" CRAWFORD
477-7291 384-8075 (Pgr. 458)
D.F.H. REAL ESTATE LTD.

Industrial SITE
24,400 SQ. FT.
City property close to the centre of business with 205 ft. frontage on a vacant site. This M-2 zoned parcel suitable for warehouse, manufacturing or ? Offers invited, please. MLS 40459.
A. J. "SANDY" CRAWFORD
477-7291 384-8075 (Pgr. 458)
D.F.H. REAL ESTATE LTD.

PRIME DOWNTOWN SITES
Three prime sites available in the heart of downtown Victoria. If you plan downtown development in Victoria and only the best will do — Call
384-1424 388-5464—Pager 610

Smith, Dobson Estates Ltd.

Waterfront
6 Acres C-4 zoned with plans for Mobile Home Park.
Full Price $140,000.
Down Payment $10,000.
1st Mortgage $65,000 at 9%
2nd Mortgage $65,000 at 8%
Has present income, North Salt Spring location is unique.
Call B. Hutchinson
479-8429 and 479-1667
J. H. Whittome & Co. Ltd.
Royal Oak Branch

GROCERIES CRAFTS RECREATION SERVICE
Just a few potential uses for this 2,200 sq. ft. building and 8,400 sq. ft. lot on Hamsterley Rd. at Elk Lake. Services updated. Owner will do more. 900 sq. ft. rented for $310-month. Asking $79,500. Zoned C-1.
KEN MANN 598-5144
T. L. Mann & Associates Ltd.

INVESTORS OR DEALERS WANTED!
A unique opportunity presents itself here: Land and building are offered at $175,000. The peroperty is under lease and shows a $16,600 net per annum. Out-right purchase or trades considered. Lets discuss it with:
477-0191 KNUD SCHWER 478-8203
Royal Trust

VICTORIA OLD TOWN
Three stories of 5000 sq. ft. each plus bsm't. Main presently owner occupied. Access from 3 sides. Good potential so try your offer on $190,000. MLS 31158. BILL PETTINGER, TERRY SMOLLETT 386-3493 (24 hrs.)
CENTURY 21 Western Homes
1037 Cloverdale Ave.
386-3494 (24 hrs.)

HEAVY INDUSTRIAL
New industrial subdivision. Langford—Colwood area, lots from 7500 sq. ft. Excellent opportunity to purchase in this growing community.
DES HOLMES 478-1227
BRIAN SPARK 477-7016
PEMBERTON, HOLMES LTD.
1000 Government St. 384-8124

NEED A WAREHOUSE OR SHOP? Vendor will build to suit with straight lease or lease purchase. Options are very flexible.
477-0029 Ross Bracken 386-8441
J. H. Whittome & Co. Ltd.

247 COMMERCIAL OR INDUSTRIAL PROPERTIES

SEASPRAY PROPERTIES LTD./REALTORS
1911 QUADRA
386-3124

OWN YOUR OWN WAREHOUSE
FROM $48,000
These warehouses are situated on a heavy traffic thoroughfare and offer good exposure, parking, finished office space, ample wiring, loading bays and attractive financing. Ideal for:
—Retail—Wholesale
—Service
—Automotive
—Dry Storage
—Building Contractors
For further information please call:
JACK COLWELL
BRIAN MARTIN
386-3124

Development Land
$58,500
Excellent City location plus zoning, presently used by cabinet maker but ideal for higher use — retail sales, service, etc., Contact:
BRIAN MARTIN 386-3124

REALSPAN PROPERTIES LTD.
1031 VANCOUVER ST. 388-6454

INVESTMENT OPPORTUNITIES
Oak Bay
Excellent Oak Bay Avenue Retail Commercial location. Vacant land plus existing buildings on approximately 4300 sq. ft.

Woodward's
Prime Industrial site. 12,200 sq. ft. Excellent frontage. Price $89,900.
B. H. DOVEY
388-6454 477-4081

DOWNTOWN 12 SUITER
You can be the owner of this block, centrally located and therefore with a high occupancy rate! (Unlike many others — as you may know!) Situated on a large lot (Double) and returning better than $25,500 net per annum. Offered at only $239,000 with some trades considered! Please call:
477-0191 KNUD SCHWER 478-8203
Royal Trust

1st for LANGFORD
COLWOOD AND METCHOSIN
2 lots, currently going through rezoning for light industrial.
1—17,500 sq. ft. approx., with older home, $70,000.
2—30,000 sq. ft. approx. with older home, $130,000.
Heavy hydro wiring plus bus service, on new paved road. Owner will carry part of mortgage. Phone 478-4575.

COLWOOD COMMERCIAL
Invest in this 1.55 acre General Commercial zoned site, which has an operating 15-unit and office with 2-bedroom, living quarters motel. Later develop the site into one of the many commercial uses that its zoned for. $275,000. Call:
LARRY LINEHAM 595-0134
NATIONAL TRUST 595-2121

VERNON STREET SITE
Plans for over 30,000 square feet of office space go with this 27,500 sq. ft. site in the new Saanich business centre, near the Municipal Hall.
388-4434 DAVE TAYLOR 384-2718
386-4434 BILL SIDHU 477-5382
Westmont Realty (1977) Ltd.
920 Hillside Ave.

1.1 ACRES
Situated between McDonalds and Millstream Motors in Colwood, on Old Island Highway. Excellent investment opportunity for potential commercial development. By appointment only. Call:
LARRY LINEHAM 595-0134
NATIONAL TRUST 595-2121

KEATING X-RD.
1 acre lots for sale in new serviced and paved industrial subdivision of building for suitable tenant. Will also consider development. OK Trucking Co. Ltd. 386-3414.

SPELL IT OUT

When you have something to sell, the easiest way to find a buyer is to spell it out in print! You do that by placing a low-cost Classified Ad in the newspaper, telling our readers what you have to sell. We'll help you Give us a call today, at 386-2121.

250 HOUSES FOR SALE

Canada Trust
Realtor

OPEN SUN. 1:30-4:30
1510 McRAE
Charming 2-Br. bungalow in Sears area. Generous hallway, leaded glass door into living room with fireplace, nice dining room, large kitchen. Den with stained glass windows. Full basement with rumpus room or third bedroom, drive-in garage. Lovely fenced in back yard with many berry bushes, a grapevine and fruit trees. At $55,000.00, a must to view please call:
LORNE DOYLE
595-5131 Off. Res. 479-9894

OPEN SAT. 1:30-4:30
3421 VETERAN ST.
This large home has an in-law suite. Each has 2 Br. living room with fireplace, separate dining the rooms are generous. Lower the rooms ade generous. Lower suite has good elevation with separate entrance. There is lots of parking and a sundeck off the upper level. This is a prime rental area. Sears, Camosun, U-Vic. To see the new MLS at $63,500, please call:
LORNE DOYLE
595-5131 Off. Res. 479-9894

OPEN SUN. 2-4
1028 CHAMBERLAIN
This eleven room contains 5 bedroom and 2½ bathrooms. Beautifully renovated and room for expansion in high attic. One block from Oak Bay Avenue. Fantastically reduced. Owner has purchased.
RUTH or BEN BENNETT
595-5131 Off. Res. 592-6257

OPEN SAT. 2-4
3023 VOLMER
NEW LISTING — COLWOOD — Quiet no thru street. An unusual and exceptionally well decorated home with combination family rm. and dining rm. with see thru fireplace into living room. The kitchen will delight any lady, super quality floor coverings — 4th bdrm., 3 pce. bath and rec rm. on lower level. $69,900. MLS 31223.
JEAN McMICHAEL
595-5171 OFF. RES. 477-9113

OPEN SUN. 2-4
10464 ALLBAY
(off Resthaven)
WATERVIEW — In a beautiful area ½ blk. to marinas — one owner, 9 yr. old home. Immaculate inside and out. 3 bdrms. (1 on lower level), 2 baths, 2 outstanding fireplaces, rec dm. (In Old English Tudor). Very well constructed and beautifully maintained all add up to one "special" home. Offers to $79,900. MLS 30317.
JEAN McMICHAEL
595-5171 OFF. RES. 477-9113

OPEN SUN. 2-4
2034 SALEM
Off Neptune, off Landsend. Reduced $10,000 and open to offers. View this Cape Cod 5 yr. old home on over ½ acre of wooded countryside with waterviews. 4 bdrms., 2 baths, 2 fireplaces, kitchen with eating area and lge. dining rm. (both have patios). Now $94,900. MLS 31021.
JEAN McMICHAEL
595-5171 OFF. RES. 477-9112

NESTLED AMONG THE GARY OAKS
I am a solid 2-bdrm home and I'm offered at the low price of $45,900. My lot is large featuring a nice garden complete with rockeries, camillias, shrubs and graceful oaks. I have a sunny family kitchen and my two bedrooms all a good size. Is there a small family who will buy me? I need some paint and prettying but in return I will love you. P.S. Mom and Dad can even go golfing anytime. I'm a few minutes walk to Cedar Hill Golf Course. Please visit me soon, just call my friend.
JEANNE MacGREGOR
595-5171 OFF. RES. 477-4270

IMMACULATE 3-B.R. HOME IN SEARS AREA
Living room with fireplace, dining room, full basement with den and a drive-in garage. A well maintained beautifully landscaped pdoperty at $61,500.00. To see this exclusive listing please call:
LORNE DOYLE
595-5131 Off. Res. 479-9894

OCEAN VIEW RD.
Near the Golf Course. Verp clean 2 BR home in good area. New furnace, wiring, plumbing, roof, gutters and downspouts, very well placed separate dining room. Full basement with drive-in garage. Easy care corner lot. This house is in mint condition. To see this exclusive listing please call:
LORNE DOYLE
595-5131 Off. Res. 479-9894

LAKEHILL AREA
3 BR home on extra large lot — brick FP. New kitchen — Full basement, close to excellent schools and bus lines. $62,900. Vendor anxious.

MARIGOLD AREA
4 BR — Homes like this are hard to find — Large lot with all types of shrubs and fruit trees — Vendor has bought and will look at all offers.

GORDON HEAD
4BR — LR with FP. Covered deck — basement fully developed with office — den and family room as well as extra bath. 220 wiring to separate workshop — and beat this — HEATING BILLS FOR YEAR $139.00. ONLY.

OAK BAY
4 BR — 3 Bath — new kitchen — someone could make a palace here — Must see — $64,900.

OAK BAY
Small 2 BR cottage — Prime location — REDUCED TO $52,900. Phone for details. The lot is a dream.

NORTHRIDGE
3 BR family hofe — Beautiful lot. School 1½ blocks — Bus route to town. $63,900. Best buy in the area.

GORGE
Well located home, 3 BR, 2 FP's, bar in family room — 1½ baths — much much more. $64,900.

DUPLEX SEA VIEWS
Terrificin vestment — 2 BR each side. TAX CERTIFICATE 10% CCA. Invest wisely — Phone for details.

CAREY
A home with a pool — and taken care of with love — 3 or 4 BRs — Dream kitchen. Amazing value for $68,900.
RALPH LEVY
595-5131 Off. Victoria 721-3346

JUBILEE AREA
And close to Simpsons. Beautifully renovated. 3 bedroom, separate dining, breakfast room or den. Surface pool. Low taxes. To view call:
RUTH or BEN BENNETT
595-5131 Off. Res. 592-6257

HIGH QUADRA
Sunken living room with fireplace. 2 king sized bedrooms — One with fireplace. Large modern kitchen and bathroom. Wired washer, dryer. Basement. Nice lot.
RUTH or BEN BENNETT
595-5131 Off. Res. 592-6257

OAK BAY
4 BEDROOMS
Character home, tastefully remodelled, 3 baths, master bedroom with ensuite. Large entertainment size dining room with oak corner fireplace, new, convenient kitchen. New plumbing and wiring. Fully insulated. $64,900.
RUTH STIRLING
595-5131 Off. Res. 385-4223

SECLUDED QUEENSWOOD AREA
Five bedroom, 2 bath home situated on a wooded ½ acre. Formal dining room with leaded glass doors to sundeck. Large kitchen, living room with fireplace. Rec. room in basement. $89,900.
RUTH STIRLING
595-5131 Off. Res. 385-4223

250 HOUSES FOR SALE

Canada Trust
Realtor

MARIGOLD
Three bedrooms on main, basement has extra bedroom, rec room and ½ bath. Floor to ceiling fireplace in L.R. Large D.R. Eating area in kitchen. $62,900.
RUTH STIRLING
595-5131 Off. Res. 385-4223

LIVE BY THE SEA
or Play tennis; this superb location offers both, while the four bedroom home has large L.R., FP and separate dining room. A real charmer in a quiet area. Need a quick sale. Will look at offers. ML29801. To view call:
474-1234 DOUG STOREY 479-5571
474-1234 JUNE CORBY 478-8780

A NUMBER ONE
Starter-retirement or revenue property. One block off Hillside near Shelbourne. See 1484 Myrtle St. a well built 2 bdrm. home with FP in LR. Nice large flat lot, separate garage. Live in it or rent it, it's a good buy. Call Doug Storey to view. It won't last long at $44,500 — try your offer today. ML30538.
474-1234 DOUG STOREY 479-5571

HOBBY FARM
For the farm enthuiast here is 3 acres with 3 stall barn with loft plus piggery, etc. and room for much more. Home is 3 bdrm. mobile with large living room, dining and kitchen. Extra storage. Well water plus water rights to creek. As king only $49,900. ML. 31592).
474-1234 JUNE CORBY 478-8780

HORSE COUNTRY
Possible rent to purchase. Don't judge a book by its cover, this home has a surprising amount of accommodation, 4 bdrms, 2 full baths, lge living rm with F.P. 1 grassy level acre suitable for livestock or home business. Offers on $59,900. ML29627.
474-1234 JUNE CORBY 478-8780

SPRING FEVER
For the young family is this fantastic starter. Roomy living rm and den with bar. Nicely carpeted. 2 Bdrms and large kitchen. Well maintained and easy care. ML28177.
474-1234 JUNE CORBY 478-8780

CEDAR HILL GOLF COURSE
The 16th green is the setting for this beautiful 4 bdrm. (on main) home. 13,300 sq. ft. of park like immaculate grounds are yours as well as a terrific large family home. The lower level has a rec rm (almost finished) with fireplace + and space for lots more development. Be the first to see this new listing at $79,900. MLS 31696.
JEAN McMICHAEL
595-5171 Off. Res. 477-9113

BUY ME!!
1½ year old split level in excellent condition on ½ acre in an aea of fine homes in Deep Cove. I have 3 bdrms, 2 fireplaces, 2 baths plus one roughed in. Super kitchen ;and well treed private back yard. I must be sold and have been reduced. I'm open to offer on $73,500. MLS 30179.
JEAN McMICHAEL
595-5171 Of.. Res. 477-9113

GORDON HEAD
Close to schools with extra parking. 4 bdrms. (2 on lower level) 3 baths. Immaculate shape and beautifully decorated. Quality w.w., corner fireplace. Exc. Courtesy to realtors. $64,000.
JEAN McMICHAEL
595-5171 Off. Res. 477-9113

MAKE AN OFFER
Low down payment? This is a nice little home with 2 bdrms., could be 3rd small one, ardwood floors and only 7 yrs. old for $45,900.
$45,900.
JEAN McMICAEL
595-5171 Off. Res. 477-9113

5 BEDROOMS
Lge. kitchen with eating area and big dining room. Present L.R. could be 6th bdrm. All in good condition on duplex zoned lot. ML 31297. $48,500.
JEAN McMICHAEL
595-5171 Off. Res. 477-9113

183' OCEAN FRONT
AT SASEENOS, with 2 homes on .86 acre of trees and garden. Sep. lge. heated workshop with other outbuildings are in A-1 shape. This is secluded with tremendous views. $109,000.
JEAN McMICHAEL
595-5171 Off. Res. 477-9113

SUDDENLY ITS SPRING
And this home overlooking the golf course catches all the sunny afternoons. Two bdrms on main with one more in the grade level basement. Rec. rm. and livingroom both have charming old brick fireplaces. See it with:
JACK GRANT
595-5171 Off. Res. 477-8179

"ARROW ROAD"
Located near K-Mart in a quiet area near schools and shopping. The house is the great looking Tudor with the old brick entry. Double carport, fully landscaped, 3 bdrms., master ensuite — and a basement ready to be developed. This is a house designed the way family live. See it with:
JACK GRANT
595-5171 Off. Res. 477-8179

PRIVATE SALE — FAIRFIELD. Charming 3-bedroom, family home near waterfront and Beacon Hill Park. Beautifully appointed, expensively carpeted, two bathrooms, basement, fenced private back garden, separate garage. $74,900. Principals only please, 595-1582 or 642-5457.

GORGE $42,900
Nice two-bedroom home with WW in nice living room. Large kitchen and big lot with fruit trees. Full basement, hot water heat. Call OLE KNUDSKOV 479-2764 or 386-6164, Castle Properties Ltd.

MUST BE SEEN
3 bedroom, 1½ baths home, 1200 square feet, 2 fireplaces, located on quiet cul-de-sac, Olympic view, drive by 4009 Travis Place, off Lakeview Ave. 479-8157.

ESTATE SALE
Private, 5 year old four bedroom on one acre, full basement, Sooke Centre. Closest offer to $58,000 by May 1st. 474-1707.

BY OWNER
Modern 3-bedroom home, large secluded lot. Fireplace, deluxe carpet, finished basement with 1 bedroom suite. $67,500. 386-1084.

BY OWNER, 3 BEDROOM, 2½ bath, 1450 sq. ft., large living room with fireplace on ½ acre lot, large rec room, carport, one year old. North Saanich area. Asking $67,000. 385-9580.

FOR SALE BY OWNER, 900 SQ. ft. 2 bedroom, home in Jubilee area, electric heat, livingroom with fireplace, garage, and carport. Asking $51,900. 595-5580 or 595-2965.

CORDOVA BAY, BEACH COTtage, $44,500. Quiet street, large lot, development potential. 658-5743. Owner.

GORDON HEAD, 3 BEDROOM, 2 baths, 1 bedroom and rumpus room in basement, $65,900. 595-3983.

OPEN HOUSE SATURDAY AND sunday. 1011 Jasmine. Cute 2 bedroom English cottage. Retirement or starter home. $47,000. 479-5991.

TRADE THROUGH CLASSIFIED
DIAL 386-2121
SELL IT THROUGH CLASSIFIED

250 HOUSES FOR SALE

BLOCK BB BROS.

SELL THRU TV AND VIDEO

OPEN HOUSE

OPEN HOUSE

OPEN HOUSE

1662 BARKSDALE OPEN SAT 2 to 4
Contemporary home in an area of superior homes. Effectively designed to produce a unique plan which uses creative stonework, woodwork and glass to accentuate the lounge and dining area. The kitchen extends to a pleasant family room with access to a large sundeck. 4 bedrooms, 1 ensuite, Double carport.
Geoff Jackson 477-1841 Dick Strobl 592-0135 477-0450

ROCKLAND 1523 SHASTA PL.
OPEN HOUSE SAT. 2 to 4. Magnificent 4 bedroom full basement Tudor custom built 1971 on exclusive cul-de-sac. All the charm of the traditional with its beamed ceilings, leaded glass, gracious living room, separate dining room yet the convenience of the modern with its unique kitchen-family room arrangement, wall to wall luxury carpet over oak, 3 pce ensuite plumbing, and so on. Truly a pleasure to view. Asking $129,000.
658-5794 Bill Remple 477-1841

ARBUTUS-LEXINGTON 2304 HAZELTON AVE. SAT 2 to 4
3 bedroom family home with fully fenced 64x100 lot, which backs onto wooded area. Cathedral entrance to lounge with fireplace. Master bedroom ensuite, full height lower level, laundry room. $76,000.
477-1841 Ted Walford 598-1420

OPEN SAT 2 to 4 4335 COLUMBIA DRIVE
Reduced $4,000. Vacant MUST SELL! Newly decorated 24 year old home in a desirable area of Gordon Head surrounded by new homes. Home is situated on a large lot (69x142). New roof, close to schools, landscaped, full basement, makes this home a valuable buy. Asking $50,900.
477-1841 Tara Bhalla 382-8879

ARDMORE COUNTRY ESTATE
.93 acre, beautifully treed property, rough cedar siding, shake roof, elec. hot water heat. 1871 sq. ft. on two floors plus covered deck and balcony. Real value at $83,500.

OPEN 2 to 4:30 SUNDAY MAR 19 "PREVIEW" "DIAL A REALTOR"
477-1841 Win Douglas 383-9902

MOUNT TOLMIE AREA 3420 MATHEWS OPEN SAT 2 to 4:30
Superb 3 bedroom no step home, most desirable location. Foyer entrance, spacious LR with brick fireplace. Separate dining room, leads to private patio. Sunny yellow kitchen. Private back yard, fruit trees, shrubs. Priced $53,900.
477-1841 Erna Ellsay 477-5705

OPEN SAT 2 to 4 4401 TYNDALL SHEER BEAUTY
You'll never want to leave the home as it has just everything your heart desires. Priced just rite for you. $84,900. Custom built fireplace in family room and living room. Custom built bar and brick planters. Sewing room, games room, 3 baths. But let me show you.
477-1841 (Mrs.) Pat Forbes 477-0580

BRIGHT & WARM $39,900 — OPEN
SAT. 12:30-2:00 1426 TAUNTON — off Oregon. Dollar for dollar impossible to beat. 2 bdrms, fireplace in L.R., w.w. carpets, large kitchen with dining area on a cul de sac.
386-3231 BOB HAHN 595-1642

DRASTICALLY REDUCED TO $62,900
OPEN SAT. 2:30-4:00 — 4030 BRITTON PLCE. — off Glanford, a gorgeous quality 2 bdrm NEW home with sunken L.R., skylight fireplace, mural feature wall; plush w.w. carpet, diningrm to private courtyard, large laundry rm. Cedar siding and separate garage.
386-3231 BOB HAHN 595-1642

SAT 1-4 P.M. 1836 FERNDALE RD.
Executive home in an area of fine homes. 5 or 6 bdrms, 3 bathrms, Quality throughout. Large lot. Built ins. in bdrm, large closets. Be sure to see this home on Saturday or call
3863231 BETTY HILL 477-8972

5115 WILLIAM HEAD RD.
SAT. 1:30-4:00. Superbly landscaped ½ acre just 1 block to public beach access. Custom designed modern cedar home included 3 BR, 2 full baths, den or 4 BR and sundeck on each level. Large windows throughout with bland ceilings in LR and DR. Value plus at $79,500. Take Metchosin Rd. past Happy Valley Rd.
478-5561 MIKE MYERS 478-6349
388-6275 — pager No. 799

FRANCES GARDENS
SAT. AND SUN. 1:00-4:30 SOOKE. The Best A.H.O.P in Victoria area. $45,000, $12,000 down if you qualify for $1,000 B.C. Grant. "Will consider mobile homes as trade" 1200 sq. ft. developed — plus full bsmt with roughed in rec-family, bathroom. Playground for children plus many other features. Selling fast.
478-5561 Norma Saunders 478-9182
478-5561 BILL LEWIS 478-5818

557 & 561 ACLAND (Metchosin)
SAT. 1:30-3:30. At $43,900, new, 3 BR accommodation deserves a look. See you Saturday.
GAIL JENKINS the ORANGE BIRD
478-5561 478-6458

43,900
Close to WOOLCO. This 2 BR home is tastefully decorated throughout. New Wall to wall. Family sized kitchen, 50x112 corner lot wich sundeck and a FULL Bsmt. A MUST SEE.
477-1841 Clifton Mak 479-0788

4 LEVEL SPLIT PRIVATE CUL-DE-SAC GORDON HEAD
On a peaceful cul-de-sac of exclusive contemporary homes, an intriguing 4 level residence of rich cedar, with four bedrooms, family room, large kitchen with breakfast room, spacious living room, dining room. 3 bathrooms. All electric heat. A delightful quiet area, yet close to shopping etc. Offered at $75,000.
Residence Ted Walford Office 598-1420 477-1841

SOUTH OAK BAY MINIATURE MINSTREL GALLERY
A delightful 2 bedroom cottage on a fully fenced garden with fruit trees. Large kitchen. Living room with fireplace. Staircase up to intriguing family room with stove and a miniature minstrel gallery. $64,500.
Residence Ted Walford Office 598-1420 477-1841

ALL CEDAR CHALET 2ACRES SAANICH PENINSULA $69,000
An all cedar 2 bedroom chalet on almost 2 acres of gently sloping meadow, large living room with acorn fireplace, in-line dining room, galley kitchen, master bedroom ensuite. 2 bathrooms. Spacious reception hall. 2 dog runs. Excellent well. On bus route. Just 3 years old. and probably the best purchase on the market at just $69,000.
Residence Ted Walford Office 598-1420 477-1841

BLOCK BB BROS.

ROCKLAND HOLLY AND OAK TREES
In a quiet, exclusive area, on a garden of over a quarter of an acre with mature holly and oak trees, a 3 bedroom contemporary home of distinction. Imported Italian tile in the reception area, sunken living room, dining room, spacious kitchen with breakfast room, and a 24x12 family room with beam decor and brick fireplace. Large master bedroom with full ensuite, 3 bathrooms in all. 2 fireplaces. Offered at $109,000.
Residence Ted Walford Office 598-1420 477-1841

SOUTH OAK BAY SWEEPING SEA VIEWS HILLSIDE CONTEMPORARY
With breathtaking sea and mountain views, a versatile 4 bedroom home with an optional fully self-contained suite. Panoramic views from the living room, dining room, kitchen, and the large master bedroom, 3 bathrooms. Full view sundeck off living room, kitchen, and the master suite Open beam and cedar decor. $139,000.
Residence Ted Walford Office 598-1420 477-1841

SURPRISE YOURSELF WITH 2 GORGEOUS FAMILY HOMES:
CADBORO BAY — with ocean views, 3 bathrms on the main, 3 bdrms plus den, in-line dining rm L.R. with fireplace, the kitchen, a housewife's dream. Downstairs has finished rec rm, fireplace, 4th bdrm, large workshop and much more. $99,500.
GORDON HEAD — Spaciousness and quality, the true family home with split bathrm, 3 large bdrms, extravagant in size are the kitchen, L.R., and D.R. A full high bsmt. with rec room, 4th bdrm., on a panhandle lot.
386-3231 BOB HAHN 595-1642

3 yr. old, 3 bdrm. split level, located in the city close to shopping, schools and bus. Asking $63,900.
386-3231 DON MILLS 478-6139

GUEST HOUSE?
This beautiful older home on Pemberton Rd. doesn't look too exciting from the outside, but you should see the interior! Exquisite dark wood beams and panelling, quality oak floors, 7 fireplaces, 5 bathrms, several kitchens. All vacnt. Owner occupied, to leave you free to proceed with your own plans whether it be boarding home, suites or what have you EXTRA LOT BESIDE AND BEHIND MAKING A VALUABLE HOLDING PROPERTY.
386-3231 Ethel Harvey 479-4233

INDOOR SWIMMING POOL
Immaculate home with valley views. Modern extra large workshop. Indoor garden, swirl pool, room for horses, hobbies, tennis courts etc. 1.6 acre within 4 miles of Victoria. $169,000.
386-3231 DON MILLS 478-6139

BROADMEAD
4 or 5 bedroom, 3 bathroom home built on a rock. An impressive entrance of slate, old brick, a rock garden and a winding stairway to the main floor, 2 fireplaces, separate dining, hot water heating and a lot of other extras. Quiet location. $165,900.
386-3231 BING RICHARDS 385-3806

SEA & MOUNTAIN VIEW
Central Saanich — 3 bdrms full basm't, 2 fireplaces in a quiet location. $68,500.
386-3231 BING RICHARDS 385-3806

DESPERATE VENDOR
Modern 3 bdrm no-step rancher. Fireplace in spacious living rm. Assumable financing. Try your offer. $53,900.

OFFERS — OFFERS
Owner says sell. Roomy 2 bdrm full basm't home. Close in. Open to offers on $52,000.
Ray + Christine Milan
386-3231 592-3652

WHY PAY RENT $3500 DOWN
Will get you into this 3 bdrm 1½ bath home. Approx. 1200 sq. ft. Payments approx. $300. o.m. located in Sidney
Ray + Christine Milan
386-3231 592-3652

$10,000 BELOW ASSESSED VALUE
5 suite apt not a conversion. Water views. 4-2 bdrm, 1-1 bdrm. $35,000 down. Assume existing mortgage only $89,900.
Ray + Christine Milan
386-3231 592-3652

PARK LIKE GROUNDS
Charming Cape Cod home on a beautiful one acre well treed lot. Room for everything here. Picnics, barbecue, boat parking. Offered at $90,000.
386-3231 JOE MADAY 477-8747

GORGE LOCATION
This 3-bdrm full basm't home is real value. Large bright kitchen and eating area. Fenced yard and detached garage. Only $44,900.
386-3231 JOE MADAY 477-8746

CENTRAL VICTORIA
Well renovated three bdrm home on bus line in Central area. Large Tudor style LR with beamed ceilings. Large kitchen with built-in cabinets and bright sunny breakfast corner. Extra large sundeck. Full basm't. Listed $49,750. All offers considered.
656-5584 BILL MOSHER 652-2868

ROCKHEIGHTS AREA
Well kept four bdrm home in exclusive area of Esquimalt. Large L.R. with F.P., separate dining room, efficient well planned kitchen. House offers built-in desks plus built-in china cabinet in dining rm., plus other attractive features. All on a well landscaped corner lot just minutes from Rockheights school. Ideal family situation. Listed $73,900.
656-5584 BILL MOSHER 652-2868

WATERFRONT
Well kept three bdrm home with 100 foot of private beach and panoramic views over the gulf islands. Extra large L.R. with water side completely glassed in. Private den and reading room. Listed $114,000. Offers considered.
656-5584 BILL MOSHER 652-2868

CORNER SUITE
Attractive ground level one bdrm suite in quiet area of Sidney, just off waterfront. Large open balcony surrounded by shrubs and flowers. Listed $29,900. Owner will carry mortgage, or sell by agreement sale, or will consider rent to purchase offer. Let's talk about it.
656-5584 BILL MOSHER 652-2868

SO WHAT
How do you know you won't like living in a duplex. At least have a look. 1260 sq. ft. on 2 levels and a real decorating flair. Entrance on main with 3 BR down. Large treed lot and just $47,900
MIKE MYERS
478-5561 478-6349 388-6275 Pager 799

AHOP DUPLEXES
A fine choice of 18 units to be completed by mid April. From 1260 to 1400 sq. ft. on 2 levels. A different color scheme and exterior for each unit. Nicely treed lots near Colwood Corners off Goldstream Ave. 8% financing with reduction loan plus 2 subsidies. $1250 down payment. To view plans and units call
MIKE MYERS
478-5561 478-6349 383-6275 Pager 799

2916 PICKFORD COLWOOD LAKE ESTATES
Reduced to $57,900, nice lot with large first yet open area for vegetable garden. Full bsmt with 2 extra bedrooms, rec room, ½ bath and laundry. MLS.
478-5561 Norma Saunders 478-9182
478-5561 Bill Lewis 478-5818

$39,900
3 BR's, bsmt ideal starter home at 65 Regina St. to view call:
478-5561 Norma Saunders 478-9182
478-5561 BillLewis478-5818

BLOCK BB BROS.

430 TERRAHUE
Quiet Colwood location, 3 BR; full bsmt. home. Family room, kitchen with franklin fireplace. Needs a little TLC. $52,900
478-5561 Norma Sanders 478-9182
478-5561 Bill Lewis 478-5818

ONE LEVEL
Rough style Colwood home on very pretty hedged and fenced lot. Features include floor to ceiling brick fireplace in very large living room, 3 bedrooms, patio off dining area, garage, extra parking area. Extremely attractive home and only $53,900
478-5561 DAVE REID 478-7375

A BEST BUY
A lovely 3 BR home with finished basement, floor to ceiling FP on a big lot in a fine subdivision. Decent landscaping means the back is broken on heavy labor required for newer homes. Excellently priced at $52,900, but try your offer.
478-5561 FRED CRAIG 642-5886

the Permanent For Sale
1125 DOUGLAS ST. 382-9191

OPEN SAT. 2-4:30 1685 PEAR
Beautifully kept home inside and out. Living room with fireplace, dining, 3 bedrooms. High basement, garage and trailer parking. Very convenient location. Price $67,500. 382-9191 LEWIS ROBERTS 477-4398.

OPEN SAT. 1:30-4 10342 PATRICIA PLACE
SIDNEY. This 4 bedroom home on a quiet cul de sac, is just 5 years old features quality finish throughout, large sunny lot and many extras. Well priced at $54,900. Take 1st turn right off highway after Beacon and follow signs. MLS 31449. 382-9191 PAUL HYATT 656-3150.

ROCKLAND
Splendid 3 bedroom home in this highly desired areea. Extra bedroom and family room with fireplace in full basement. Very well priced at $83,500. To view call. MLS. 382-9191 BILL SANDERS 479-3394.

"BAILLIE'S BARGAINS"
Mini Hobby Farm — $35,900 1-3 acre — 2100 sq. ft.
Custom Built Post — $86,900 2200 sq. ft. and pool.
Deluxe Strata Duplex — $35,900 each side. 1240 sq. ft. and full basements.
For information please call: 382-9191 JIM BAILLIE 479-4594

1.02 ACRES OF BEAUTY
Saanich West in area of large properties, privacy! Lots and lots of parking! Plus double and single carport! 2 or 3 bedrooms, 1800 sq. ft. of charming character home! 2 fireplaces! Large sunny living room, den, unique dining room, cosy kitchen, a pleasure to show! $88,500. ML. 382-9191 IRENE VAN 592-9194.

GONZALES BAY
Quiet area close eto the sea. 2 bedroom home in mint condition plus extra bedroom-studio on double size lot. Askking price $89,500. 382-9191 BILL SANDERS 479-3394.

OLYMPIC VIEWS HIGH LANSDOWNE
Beautiful mediteranean, custom built 1974, offers 3000 sq. ft. quality. Spacious living and dining room, floor to ceiling rock fireplace, family room adjoins. Longbell kitchen, rec room down, 3 large bedrooms up, (MBR 3 pc ens, fireplace, 2 balconies) double garage, easy care fenced landscaped lot. UVic and Camosun convenience. Immediate possession, vendors have purchased. Offers to $122,900 invited. ML 30168. To view call: 382-9191 HERB McDANNOLD 384-6768.

CHARMING BUNGALOW
With double garage in back and lots of parking! Full basement with extra fireplace in large family room, 2 bedrooms on main, living room, dining room, large modern kitchen with spacious eating area. Attic all developed with 2 bedrooms. $59,900. ML. Call: 382-9191 IRENE VAN 592-9194

4 BEDROOMS $52,900
Terrific value. 2166 sq. ft. on 2 floors plus full basement. 4 bedrooms up. 1½ modern baths, large living room, dining room, family kitchen and dinette, main floor laundry. Built in appliances, workshop and garage. Attractive decor, wall to wall carpeting, updated services. Centrally located, 57x116 apartment zoned lot. ML 31467. View today. Call: 382-9191 HERB McDANNOLD 384-6768.
THE PERMANENT

Century 21 J. D. BOSDET LTD. 388-4455 3293 DOUGLAS

OPEN HOUSE 1463 THURLOW SAT. 1:30-4 P.M.
Fairfield. Just reduced to $52,500. Must sell this 2 or 3-bedroom older home. In excellent condition. Family size kitchen, fireplace in living room and full high basement. MLS.
ANNE HOWARD — 652-3206

OPEN SUNDAY 1:30-4 7619 E. SAANICH
Solid character 4-bedroom home. Built in 1892 it still retains its original charm. 3 fireplaces. 2 4-pce baths, double wired garage. Set on over ½ acre level lot with 2 wells, fish pond, stove root cellar. Be sure to put this on your list. MLS. $87,500.
AUDREY CROTHERS
388-4455 385-4645

OPEN HOUSE SUN. 2-4 P.M. 308 OBED AVE.
Don't miss viewing this older 4-bdrm charmer. Ideal family home in handy location. $47,500. WALLY KING 388-6275 PAGER 741

OPEN SUNDAY 2-4 747 WALPOLE RD. (Off Rocky Pt.)
Great for the kids. Spacious 3-bdr country home on ½ acre treed property. Part basement. We need an offer NOW. REDUCED to $49,900. Drive out this weekend. AUDREY GRIMSHAW in attendance—388-4455

A.H.O.P. BEAUTIES ONLY 4 LEFT
Three bedrooms. 1½ baths. Quality plus choose your own decor. Only $45,000. $1250.00 DOWN as low as $225.00 per month. CALL US ANYTIME 477-0141 JACK HOWES 658-5100 or GODFREY WALLS 656-4891.
The Permanent

$38,000 — FURNISHED
Older 2-bedroom home, in good area. Nice large yard with fruit trees, may take travel trailer in trade. 385-0025.

JACK MEARS OAK BAY REALTY LTD.
Where Trust Is The Basis Of All Business
2194 OAK BAY 598-3321

OPEN TO VIEW Saturday March 18th 2-4 p.m. 630 Senanus D. Cent. Saanich (West End Mt. Newton X Rd.)
This attractive family home is set in 1.62 beautiful hectares (4 acres) with waterfrontage on Thomson Cove, Saanich Inlet. Three or five bedrooms, three bathrooms, kitchen-family room, living-dining room with western outlook. The location is ideal for horses and for boating. The house which has recently been redecorated is ideal for a family. View on Saturday or make a private appointment with PETER NASH 598-3321, 592-3473. Asking price $149,000 (MLS).

OPEN HOUSE 4184 Springridge Cres. Sat. 2-4 p.m.
Fantastic modern and spacious family home, 4 bedrooms on upper level. 1½ bathrooms, family room, large sunny kitchen. Full high basement. Close to schools and buses. Asking $68,500, but all offers considered. "Don't drive by — come in to buy"! MLS 30313. DENNIS BERRY, OR ROSELLE JACKSON, 598-1093, 598-3321 anytime.

OPEN HOUSE South Oak Bay 589 Hampshire Rd. Sun. 2-4
Delightful 2 be bedroom cottage, ½ block to the sea. Living room with fireplace, dining room, well planned modern kitchen, wall-to-wall carpeting thru-out. Separate studio or guest cottage. Asking $57,500. GIBBY McLEOD 598-2264 or ROSELLE JACKSON 598-1093.

Open Townhouse Friday-Mon. 1:30-4:30 Price Slash!
See our townhouse ad in the Classified Column, 259. For information phone GEORGE BLACKBURN 598-3321.

Member Relocation Services Canada

OPEN HOUSES 3189 MONNINGTON (Off Glen Lake Rd.) With Legal Duplex Suite Sat. 2-4 p.m.
Spacious 3 year old, 3 bdrm home with 3 baths and 3 fireplaces. A spiral staircase leads to a pleasant recreation room with space for a 4th bedroom and a workshop. All this plus a legal, self contained revenue producing suite. A BARGAIN at $75,900. ML 29753.
JUNE HOUGHTON — 477-6185 OFF. 595-2121

OPEN HOUSE 3710 GORDON HEAD ROAD SUN. 2-4 P.M. $96,000
Well designed post and beam, party sized, F.P., living room, family room off kitchen, six bedrooms, 3 bathrooms, games room, laundry and workshop, double carport. Close to UVic campus. Call:
WALT REYNOLDS
Off. 479-7161 Res. 383-9864

Green Acres
4½ PER CENT
EXCLUSIVE RESIDENTIAL
HENDERSON REALTY LTD. 385-9741 (anytime)

OPEN HOUSE 2-5 SAT. 2871 COLQUITZ AVENUE
Ideal starter in the popular Gorge area. Dandy home with full basement on a large lot. 3 Bdrms, living room, with F.P., rec room, good wiring, heating and plumbing. See it today.
CHARLES ARNOLD 592-6454

OPEN HOUSE SAT.-SUN., 1-5
This better-than-new home is located on sunny Lansdowne Slope close to Camosun College, schools and shopping. Professionally remodelled 3 years ago with modern kitchen and bathroom, and w.w. throughout. New stained glass lamps and windows are some of many features. Living room with raised hearth F.P., large kitchen with eating area, 2 bedrooms plus dining room or 3 bedrooms. Separate garage and assorted fruit trees in fenced rear yard. An excellent retirement or young family home. Asking $56,500. 1887 Taylor St. By Owner, Courtesy to Realtors, 598-7107.

PARKSVILLE
Unique new 2 Br. executive split level, high quality carpets and many extras. Assumable Mortgage. Asking $72,000. Open to offers. 248-6181, after 5:30.

THREE BEDROOM HOUSE, fireplaces, basement, garage, two rooms, greenhouse, fishponds. Make offer. 479-0647.

OPEN SAT.-SUN. 1-4 1606 Wilmot Place
An Oak Bay character home meticulously restored to its original charm but incorporating modern wiring, copper pibng, new oil and hot water tanks, gutters, etc. 4 bdrms, 1½ baths, full bsmt. $83,900.
THE ZIEGLERS

OPEN SAT.-SUN. 1-4 963 Transit
Window Park, tennis, soccer, the Marina, tee in the Village all only minutes level walk away. See this immaculate 2 bdrm home. Asking $75,000.
THE ZIEGLERS

SEAVIEW
A most unusual 1972, 3 storey, 3018 sq. ft. home perched on a rocky height looking over Ross Bay. Design assures maximum privacy for occupants on each level. 3 oversize bdrms, 3 full baths, rec room, den, dble drive-in garage with radio control. $139,900.
THE ZIEGLERS

SEAVIEW
New, looking out on Cadboro Bay. Thermopane throughout, 2 bdrms with 4 pce master ensuite. Stone, Cedar exterior with heavy shake roof. Full undeveloped lower level includes roughed in 4 pce bath, 3rd bdrm and rec rm. Drive in garage 31x17.
THE ZIEGLERS

SEAVIEW
A lovely 2 yr old Cape Cod design. Underground hydro and high location permit excellent views of sea and mtns. 3 bdrms, den, fam rm, 2 4 pce baths PLUS 2 more roughed in down. Dble glazing, dble sep garage. $115,000. ML30696.
THE ZIEGLERS

UNIVERSITY
On quiet Haro Rd. this 4 bdrm, 2 bath family home provides much for the gardener — hobbyist. Large 220 wired Pottery Studio, greenhouse and even a separate self contained suite if needed. $94,500.
THE ZIEGLERS

LOCARNO
Impressive 2 yr. old French Provincial. Curved staircase from foyer, 14x12 sep dining rm, 3 4 pce baths, 4 bdrms. Enclosed patio, dble garage with remote door control. Many extras. Vendor may carry $100,000 to qualified purchaser. $155,000. ML30694.
THE ZIEGLER

QUEENSWOOD
An exceptional home in sought after Telegraph Cove area. Spacious, 3396 sq. ft. Tudor style, 6 mo. old, 4 bdrm 4 baths, sep. Guest or Servant Quarters with studio. bdrm and 5 pce bath. Sunken family rm with F.P. off kitchen, rec rm. ½ Ac. $161,000. ML30853.
THE ZIEGLERS

WOODSEY 2 AC.
Far out in design but not location. Unusual circular 2 bdrm, 2 yr old in 2 ac. setting on Kangaroo Rd. $65,000.
THE ZIEGLERS

THE ZIEGLERS 592-1768 384-8075 PAGER 310
Seaspray Properties Ltd.

Capital City REALTY LTD. 830-D Pembroke St. 388-7557

OPEN HOUSE
1:30 to 4:00 P.M. Sat. and Sun. 288 View Royal Avenue
Looks smaller than it is. Come in and see! 2 bedrooms, up, 1 down. and see! 2 bedrooms, up, 1 down. Living room with fireplace. Separate formal dining room and den. Extra large etreed lot. Now only $53,000.00.
388-7557 Sue Warke 595-0927

OPEN SAT. 1:30-4:00 2827 Adelaide Ave.
Quiet street and loud value. (Off Gorge) Solid 3 bdrms., french doors, fireplace, extra large rooms, full high basement. (Possible in-law suite.) Quick possession. Priced to sell at $55,900.
388-7557 Greta Hofmeister 592-6372

1:30-4:00 1531 Edgeware
Don't just drive by, come in to see. Cozy living room with fireplace, kitchen with eating area. Possible 4 bedrooms. Bsmt has drive-in garage, close to Sears shopping. In attendance G. Hofmeister.
388-7557 592-6372

BEACH DRIVE
1 Block to Willis Beach
Drive by 2032 Beach Drive. 1½ bedrooms, no basement. Separate garage. Lot is 50'x140' and needs a gardener! Perfect for retired couple.
388-7557 Sue Warke 595-0927

NEW-BY-THE-SEA
Less than 1 block away, 2 bedrooms up and 1 down. 2 fireplaces, sundeck off dining room has views of Patricia Bay. Excellent construction with roughed in family room and bath down. Lots of extras. Now only $66,900.00. Low maintenance. Call now.
388-7557 Sue Warke 595-0927

MUST SELL
By this weekend! Take advantage of the owners generosity by making an offer on this 2 Bdrm, full 6' Bsmt home at 3049 Albina. Lot size is 50x133. Now vacant, quick possession. Asking price is $42,900. MLS 30506.
388-7557 Walt Slocomb 383-4035

$45,000
Is an excellent price for this 2 Bdrm, full bsmt end unit townhouse. 3rd bdrm and rec. room with elec. F.P. finished in bsmt. Service including pool, sauna and games room. Owners may consider rental with option to purchase. MLS 30507.
388-7557 Walt Slocomb 383-4035

JUBILEE — $52,900
Tenderly cared for 2 bedroom, full bsmt. home. Large eat-in kitchen, new wall-to-wall carpet, loads of charm. Priced to please. See it today.
388-7557 A. Alphonse 382-3625

PACE Properties Ltd. 1640 Oak Bay Ave. 595-2413

OPEN HOUSE SAT. 2-4 P.M. 934A FOUL BAY RD. MCCLURE DESIGN
Situated on a half acre, this 4-bedroom and 3 bathroom home will please the most discriminating family. Recently renovated and redecorated with excellent taste. MLS. $124,900.
BRIAN HIGGINS — 658-8402

OPEN HOUSE BY OWNER 903 DUNN AVE. SAT., SUN. 1-5
Don't miss this special opportunity! Immediate occupancy, close to everything, schools, bus, shopping centre. On a quiet street. Nice large lot and fenced backyard. Lots of parking place for your camper and boat. There are 2 bedrooms on the main floor and 2 downstairs, living room with fireplace, bright kitchen with eating area and glass doors to sunny sundeck. Come and see. Make your offer on asking price, $55,000. 385-8171 anytime. No agents please.

ONE YEAR OLD HOME, $65,000. Assumable mortgage, 3-bedrooms, ensuite, full basement, 477-0580 or 477-1781 owner.

SEARS AREA, $41,000, $4,500 down, monthly payments $333, principal interest and tax, after 6 p.m. except weekends. 592-6770.

FOR SALE Royal Trust 477-0191 384-8001

OPEN HOUSES

FRI. & SAT. 1:30-3:30 3365 WILLOWDALE (Wishart to Cairndale)
5-year family home completely finished on 2 levels — 3 Bdrms up, 2 down. L shaped LR and DR with old brick FP. Large cabinet kitchen, family room down, sewing and laundry room any woman would treasure. Fenced back yard and private sunny patio. Listed at $63,900
CONNIE REYNOLDS 477-8914 or HAZEL CAMPBELL 592-0632 or 384-8001

No. 418—1433 FAIRCLIFF LANE SAT. 1:30-4 P.M.
Cozy 1 bedroom condominium in an excellent building. Quiet area in Fairfield. Seaview from balcony. $36,000 MLS. Sales rep in main entrance. MERYLE HAYS 384-8001 or Res. 721-3727

SAT. & SUN. 1:30-4:00 P.M. 3435 BETHUNE AVE.
Enter Bethune from either Cloverdale or Saanich Road. Only 6 years old and 1520 square feet of living space for only $59,900 including large living room with fireplace, cozy family room and more! See the "BUY OF THE WEEK"
384-8001 DEREK WICK 595-2062

FIRST TIME SAT. 1:30-4:00 P.M. 3376 KINGSLEY PLACE (off Knight Ave.)
Good family home on nice cul de sac, close to St. Michaels shops and bus! Post'n'Beam living room, 3 bedrooms up. Den, rec room and 2 pce bath and workshop down. Asking $68,900
JEANNIE DEWHURST 384-8001 or 658-8980

SAT. 1:30-4 P.M. 4054 INTERURBAN
Neat 2-Bdrm home on small easy care lot, 5 years old, living room with fireplace, 4 pce bath. Separate garage. Asking $44,900.
JESSIE McGRATH 384-8001 or 479-3982

SAT. 2-4 P.M. 480 BEACH DRIVE
Don't miss this brand new 3-bedroom home in one of Victoria's most sought after residential areas, offering panoramic seaviews from every room. 3 bathrooms, 2 fireplaces and lots of extras—$125,000 MLS
WALLY MILLIGAN 384-8001 or 477-5144

SAT. SUN. 1:30-4:30 4 ALMA PLACE
For those who want to live in the "inner City". Great new home on tiny lot in James Bay. 1600 sq. ft. LR, DR, TV Room, 3 bedrooms, 2 full baths. Kitchen has eating areas and appliances are included. Lot has room for cr, tiny garden, small pet. Exellent financing to responsible purchaser having low down payment. $59,500
384-8001 MARION HOPKINS 592-4351

SAT. & SUN. 1:30-4:00 P.M. 1015 REDFERN ST.—$68,500
Oak Bay Border. Newer split level home featuring 4 bdrms, 2 bathrooms, lovely family room. This is a large home and in immaculate condition inside and out. Close to Rec Centre, Village and schools.
GIZ GILLIES 592-7170 or DAR GARSIDE 652-1509 or 384-8001

SAT. 1:30-4 P.M. 1450 BEACH DR.
Oak Bay walk along the sea and live in a steel and concrete bldg. with underground parking, 2 BR bright suite that has every convenience for better living. All 3 appliances included in kitchen with eating area. Adult bldg. only. Asking $63,600. Call HAZEL CAMPBELL 592-0632 or CONNIE REYNOLDS 477-8914 or 384-8001.

SAT. 2-4 P.M. 4001 CEDAR HILL RD. $62,500
Ideal 3-bdrm family homee. 16 yrs old featuring living and dining rm in-line, brick fireplace, bright kitchen. Gleaming oak floors throughout. Full bsmt with R.I. plumbing. Large sundeck and carport. Huge lot 91x190 ft.
VIC GOERTZEN 384-8001 or 477-0217

SAT. & SUN. 1:30-4:00 P.M. 3435 CARDIFF PLACE
Near University this home has 4 bdrms on one floor. Two 4-pce baths, family room, double garage and large fenced yard. Best value in North Oak Bay for young family. Asking $79,900
GERRY DAVIS 592-6961
LIZ GILLIES 592-7170
or 384-8001

SUN. 1:30-4 P.M. 2784 CADBORO BAY $59,500
3-bdrm bungalow with large LR, DR, full bsmt and pleasant garden. Well maintained with a potential for further development. Close to all amenities and reasonably priced.
GERRY DAVIS 384-8001 or 592-6961

1570 EDGEMONT (off Majestic) SUNDAY 2:00-4:00 P.M.
$72,900
2 year old spotless Gordon Head 3 bedroom bungalow, delightful family room. Large fenced back yard. Double carport.
LES ADAIR-WILLIAMS 477-0191 383-9950
HUNTLEY WRIGHT 477-0191 477-0897

514 JUDAH ST. SATURDAY 2:00-4:00 P.M.
$69,900
Quality built and Dutch clean, 3 bedroom family home plus finished basement in-law suite. Situated on a treed fully landscpaed lot.
HUNTLEY WRIGHT 477-0191 477-0897
LES ADAIR-WILLIAMS 477-0191 383-9950

LUCILLE DR. (off Clark Rd.) SAT. & SUN. 2:00-4:00 P.M.
Royal Trust proudly presents a BRAND NEW HUGO HUCKER homes in sunny Brentwood. 3 bedrooms en-suite bathroom, full basement, underground hydro. Priced from $58,900.
477-0191 RON SEDGER 479-3673

1927 VENROSS SATURDAY 2:00-4:00
$69,500
Lovely central Saanich. Quiet cul-de-sac, very attractive home. 3 bedrooms, 2 baths, sunken living and dining room, beautiful full height fireplace, R.I. fireplace down, double carport, wrap-around deck. Turn left past Saanichton fairground. A lovely home!
STEVE & SHARON MOONEY 477-0191 477-4197

1287 DERBY RD. SAT. & SUN. 2:00-4:00 P.M.
Located off Maplewood and just one block from golf course. Ideal retirement or starter home with 3 bedrooms. Full basement with extra carpeted room. ATTENTION ATTENTION just reduced $1,000, now asking $56,900, in attendance.
VIVIAN M. ROBERTS 477-0191 477-0281

1823 SAN JUAN SAT. & SUN. 2:00-4:00 P.M. ARCHITECTS MARVEL!
Don't pass up the opportunity to view this exciting 4 bedroom executive family home. Built with discriminating taste and quality. Vaulted ceilings in living room, highlighted rock fireplace. Formal dining room — deluxe kitchen next to a large family room. Plus rec room with fireplace. Plus games room that will accommodate a shuffle board — 3 baths, private sundeck Plenty of storage, double carport. Fenced in yard. Asking $117,000. MLS 30611. Call.
477-0191 SYL SHUMKA 595-1337

FOR SALE Royal Trust 477-0191 384-8001

590 AGNES ST. SATURDAY 2-4 P.M.
First time on market — 2 bedrooms, living room with fireplace, dining area, large kitchen with eating area — laundry room adjacent. Good area close to schools and bus service. Must be sold. My pleasure to show you.
BERNEIDA TAYLOR 477-0191 382-9485

4270 WILKINSON RD. SATURDAY 1:30-4:00 P.M.
Completely redecorated, this immaculate country home has 4 bedroom (2 down) large living room, dining room and kitchen, as well as finished family room with 2nd fireplace. Easy-care landscaped lot. At price of $53,900, Vendor will carry with $5,000 down. MLS 30909
MURRAY ROTHSCHILD 477-0191 477-9393
DALE YOUNG 477-0191 388-6275 Pgr. 2561

4454 TYNDALL SATURDAY 1:30-4:00 P.M.
GORDON HEAD BEAUTIFUL RANCHER ½ ACRE LOT
1700 on main, 4 bedrooms, 2 fireplaces, utility room main floor. Full basement with 1 bedroom in-law suite. Double attached garage, circular front drive with lots of extra parking. Phone
477-0191 JIM DONNELLY 477-8855

627 MONTEREY AVE. SUNDAY 2:00-4:00 P.M.
OAK BAY
1 Block to beach and park. 1525 sq. ft. character home with conversation area off living room. 3 bedrooms, up, 2 bedrooms and rec room down. 2 full baths. Large lot with many fruit trees.
477-0191 JIM DONNELLY 477-8855

1161 EMPRESS SAT. & SUN. 1:30-4:00 P.M.
ASKING $43,900
Nice stucco 2 bedroom no-step bungalow — the perfect starter or retirement. Queen size master bedroom, small hobby room, utility, workshop, oil furnace. Open to all reasonable offers.
JACK & JACKIE WALDRON 477-0191 477-9636

FANTASTIC HOME SELECTION IN A PRICE RANGE FOR EVERY BUYER!
RETIREMENT or STARTER—3 bedrooms, fireplace—$52,500
HILLWOOD HILLTOPPER—Master bedroom, living room, dining room and family room all face the hillview. Exceptional executive residence for sale only because of transfer. $157,000
NEW! In Gordon Head. 3 bedrooms, family room. A deluxe home on cul'de sac—$115,000
LOW PROFILE RANCHER—with interior pool, 4 bedrooms, guest suite. In prime location—$225,000
EXCELLENT SPLIT LEVEL—in Gordon Head on nicely treed large corner lot. 3 bedrooms. Ensuite with shower. Garage plus carport. Only $89,500
CADBORO BAY—QUEENSWOOD—executive 4-bedroom split, family room off kitchen, dining room with fireplace. Half acre lot. $145,000
NEAR ST. MICHAELS—UNIVERSITY SCHOOL—On cul de sac. 3 bedrooms, post and beam living room. Bath up and down. $68,900
IMPRESSIVE TUDOR—the most fantastic new 3 bedroom home on the market in Gordon Head area—$128,000
ARBUTUS UNIVERSITY—Great for the design conscious. 5 bedrooms, den, rec room. Asking $139,000
POST and BEAM CONTEMPORARY—light and bright. 3 bedrooms up, 1 down. 3 bathrooms—$125,000
SUPER CONTEMPORARY—with European influence. 3 bedrooms, sheer artistry in cedar—$159,000
NEAR THE OCEANOGRPHIC CENTRE—5 bedrooms, one level. Swimming pool. $159,000
LOW, LOW RANCHER—No Step, 3 bedrooms, family room, 2 full baths—$107,000
JEANNIE DEWHURST 384-8001 or 658-8980

NIFTY NO STEPPER ONLY $46,900
Located right across from West Bay Marina this lovely 2 bedroom bungalow is only 20 years old and situated on an extra large lot. Ideal for small family or retired. For more info call LIZ GILLIES 384-8001 or 592-7170

FAIRFIELD TUDOR
Three bedrooms plus den or fourth bdrm. Family-size kitchen with built-ins and spacious dining rm. 3 baths, 2 four pce and a 2 pce. A pleasure to show. This is a MUST SELL. TRADES CONSIDERED. Call ERNIE DYER 384-8001 or 592-2952

3127 BALFOUR (off Gorge Rd.)
Just $46,500. Terrific starter home —2 or 3 bedrooms, spacious family kitchen, good value here for an energetic couple. For appts. to view call:
HAZEL CAMPBELL 592-0632
CONNIE REYNOLDS 477-8914
or 384-8001

(REDUCED) ANOTHER $2,000 NOW ONLY $52,900
Vendor must sell as moving end of month. A real bargain on this specious 2-bedroom home in Glanford area. Separate dining room. Large kitchen, 3rd bedroom in basement. Plus large garage-workshop—85'x108' treed lot. Convenient location. MLS30574
GALE CHRISTENSON 477-0191 477-7047

JUST LISTED REAL CUTIE
Now here's a real cutie in a convenient area, close to everything. A MUST see kitchen with built-in eating area. Cosy living room, large bedroom on main, two bedrooms down and an out of this world bathroom. Asking $46,900 and can be purchased with low down payment by assuming 1st Mortgage. MLS 31619
GALE CHRISTENSON 477-0191 477-7047

NEW LISTING $52,000
Be a winner — take a look at this older home in excellent condition — completely renovated, 2 bedrooms on main and 1 in the basement plus 3-pce. bath down. Yard is extra large with trees and loads of room for a garden. MLS 31354
GALE CHRISTENSON 477-0191 477-7047

ARROW—McKENZIE MT. TOLMIE VIEW
All the PLUS features in this beautifully functional 7-year-old family home. Living room with huge stone fireplace, dining room with patio deck overlooking unique park-like property. Master bedroom en-suite, 3rd bath down. Family room, double garage — good location close to shopping and University. New MLS. $78,900. Please call.
PATRICIA SEDGER 477-0191 479-3673

INVESTIGATE THIS ONE 1536 BANK ST
Located just off Oak Bay Ave. this charming up and down duplex offers great owners accommodation. The rent from upstairs will help you with the payments. Large garden and workshop! Well worth considereing at $79,800.
477-0191 KNUD SCHWER 478-8203

TUDOR CHARM
In prime Gordon Head — Margaret Bay location. Large treed lot, 3 bedrooms up, 1 bed or den on main, 2 full baths, family room with French doors to patio. Dormer steep shake roof, real leaded windows, dark oak floors, oak panelled walls in separate dining room, charming living room, with vaulted ceiling and open cross beams and heavy beam mantel over brick fireplace. New and very appealing! $99,900. For an appointment to view call.
STEVE or SHARON MOONEY 477-0181 477-4197

NORTH OAK BAY
THE FIRST TIME OFFERED FOR SALE. THIS DELIGHTFUL FAMILY HOME MAY BE JUST WHAT YOU'VE BEEN LOOKING FOR. LOCATED CLOSE TO SCHOOLS, SHOPPING, BUS ROUTES AND WILLOWS BEACH. LARGE CORNER LOT WITH SEPARATE DOUBLE CAR GARAGE, OVER 2,000 SQ. FT. OF FINISHED AREA INCLUDING: — 4 LARGE BEDROOMS, AND A DEN FOR DAD). GOOD-SIZED LIVING ROOM WITH FIREPLACE, LARGE KITCHEN AND SEPARATE DINING ROOM PLUS A FULL BASEMENT FOR STORAGE OR FURTHER DEVELOPMENT. ASKING $86,900. EXCLUSIVE WITH MURRAY LAWSON. CALL: 388-6275 AND ASK FOR PAGER 2478.
OR
PARK PACIFIC INV. 383-4124

Kasapi Homes
Gordon Head
Teakwood Place—off Fleet and McKenzie Ave.
Dawnview—off Edgleow and Gordon Head R.
Orion Pl.—off Dawnview
Financing
We are now able to obtain financing for purchasers with approved credit ratings. Down Payments as low as $900.00 and vendor will arrange a mortgage for the balance.
Custom Bldg.
Tired of looking at houses that are not just right for you. Let us build a home for you on one of our locations or your lot. Owners participation welcome.
Trades
Can't sell your present home? Trade for a new one.
OPEN HOUSE Tues., Wed., Thurs. 2-4
Come to 1852 Teakwood Pl. and view 3 Brand new homes. Buy now and finish yourself. For information call Mrs. Pat Saulnier, Kasapi Const. Co. Ltd., 538 Dupplin Rd. at 366-6191 or res. 384-2197.

OPEN HOUSE 2-134 Ontario St.
Sat. 1:30-4 P.M.
Here you have it — luxury for so little. Move right into this beautifully decorated 2 bdrm townhouse. Perfect for someone who enjoys the luxury of living with all amenities. L.R. with sliding glass doors onto enclosed patio. Floor to ceiling fireplace. Dining room plus eating area off kitchen. Family room or 3rd bdrm on 3rd level with 2nd balcony.. Large master with ensuite. Owner transferred. Must sell. MLS 31041.
386-2911 MAY HAMILTON 656-4692
Homefinders, Wall & Redekop

BY OWNER
1½ years old custom home in Brentwood — unique floor plan of 1428 sq. ft. — large L.R. and kit. with vaulted cedar ceilings — separate D.R. — 3 large bdrm's — shake roof, cedar siding all around — sundeck off L.R. and Kit. - Drive in garage with remote control and carport — Quality carpets in every room — in an area of fine homes. Many more features Asking $77,500 To view, phone 652-4380.

SINGLE FAMILY HOMES A.H.O.P.
From $1250 down, $200 per month, for information call Don King, 477-5554.
J. Duncan Holdings Ltd.

5 BEDROOMS — $49,900!
Marigold area — older home in good condition. Living room with fireplace; dining room in-lone; full basement with 2 bedrooms; ½ bath; finished rec. room. Large fenced lot with ample parking. Vendor transferred. Urgent sale required. M.L.S.
JOAN HOPPER
386-3547 — 652-3103
City Brokerage Ltd.

OPEN SAT. 2-4 2020 MILTON ST. OAK BAY — $57,500
Carefully maintained two-bedroom home just north of the VILLAGE. Fireplace, full basement and SPACE FOR MORE DEVELOPMENT. Very nice garden with good fruit trees. Asking $57,500 with $7,500 down. Maybe less. NO MORTGAGE TO RAISE. John Shaver 388-5911 Douglas Realty.

Have You $5,000. That's All You Need
our purchase plan allows you to move in to your own home in Central Saanich. 3 bedrooms, fireplace, landscaped. Only 12 months old. 388-6876 - 479-1383.

OPEN HOUSE
Saturday, Sunday, 1-4. Oak Bay, 1750 Hampshire. Two bedrooms, full basement, large lot, renovated throughout including wiring, plumbing, kitchen, wall-to-wall, sundeck, laundry. Living room with fireplace, large dining room. $55,000. Easy financing. 595-0412.

WHY A.H.O.P.? $38,900
Nice two-bedroom, single family home, close in. Available immediately. Low down payment. By owner. 656-5790.

PRIVATE SALE
In beautiful rural like surroundings, 3-bedroom, full basement home. On large lot. Located near new Hospital. Immediate possession. Exceptional buy at $59,000. 479-3394.

BY OWNER, 2-BEDROOM house, in Faifield, 3rd in basement, drive-in garage, fireplace large backyard. $45,000. For appointment to view 478-3207 or 478-1690. No agents.

OPEN HOUSE BY OWNER, 4053 Monarch Place, off Haro. Daily 2-4. 3 bedrooms, 2 bathrooms, rumpus room, family room, ¼ acre treed lot, view. Offers.

ARCHITECT'S HOME
Saanich-McKenzie, extra large lot, 20 oak trees, three bedrooms, master en-suite, double carport, $69,900. 479-7639. No agents.

FOR SALE BY OWNER, IN SIDney. 3-bedrooms, rec. room, quiet cul-de-sac, near school and shopping. $55,900 or offers. 656-5988.

OFF GORGE, 2839 ADELAIDE Ave., 3 bedrooms with in-law. $56,900. 383-5179.

SMALL LOG STRUCTURES built to your specifications: cabins, A-frames, saunas. 478-0478.

OAK BAY COTTAGE, 2273 DALhousie, large lot, offers, $41,000. 598-1892.

FORECLOSURE. MUST SELL, Crofton area. Contact Mr. Hilton, 382-8261.

T/C TOWN AND COUNTRY REALTY

NEAR GOLF
EXECUTIVE 4-BEDROOM QUALITY HOME, RUMPUS ROOM WITH FIREPLACE, GAMES ROOM OR 5TH BEDROOM AND A SEPARATE SUITE IDEAL FOR IN-LAWS. THIS COLWOOD HOME IS ONE OF THE BETTER BUYS IN VICTORIA TODAY. CALL AND LET US SHOW YOU. A. K. LENMAN, 382-7276, RES. 592-9771.

GORDON HEAD
ARCHITECT DESIGNED HIGH LOCATION GOOD SIZED LOT 100x179 NEAR SCHOOLS AND RECREATION CENTRE. 5 BEDROOMS, MODERN KITCHEN AND LOTS OF TXTRA FEATURES. CALL A. KLENMAN TO VIEW $79,900. PH. 382-7276, RES. 592-9771.

OPEN HOUSE SATURDAY 2:00 - 4:00 1620 Howroyd
IMMACULATE, 19-YEAR-OLD, 3-BEDROOM, SPLIT-LEVEL HOME ON A MATURE AND BEAUTIFULLY LANDSCAPED LOT AND LOCATED ON A QUIET CRESCENT. COME AND INSPECT FOR COMPLETE INFORMATION, PHONE JIM WEBBER 382-7276 OR 658-5977.

UNIVERSITY AREA
Brand new 3-bdrm., family home located within easy walking distance to university and all school levels. South exposure offers bright, airy feeling in kitchen, living and dining areas. Combination kitchen-family room presents an expansive informal living area. The dining and living rooms are in-line creating another expansive, but more formal entertaining area. The living room focusses upon a beautiful floor-to-ceiling, rock fireplace. Both kitchen and dining room enter onto a wrap-around sundeck for summer enjoyment. Master bedroom offers 2-pce. ensuite and walk-in closet. Fuel saving thermo-pane windows throughout. There is a double carport and a full basement with a third bathroom and second fireplace roughed in. Don't let a drive-by fool you. Investigate thoroughly. Phone Jim Webber at 658-5977, MLS. 30647.

david burr LTD.
655 FORT ST. 384-9335

OPEN HOUSE GORDON HEAD 1604 LONGACRE SAT. & SUN. 2-5
4 bedroom 6-year-old home on choice corner treed lot. Bright spacious living and dining room, large sundeck, 2½ baths, rec room. utility and workshop. Asking:
$76,500
Courtesy To All Realtors
DON ROBBINS
In Attendance
384-9335 384-9072

OPEN HOUSE 1260 GARKIL Sat. 2 to 4
3 bedrooms, den and laundry in full basement, sundeck and all on a quiet residential street. With fireplace, coved ceilings and drive-in garage. This is a good value at:
$51,900
MICHAEL BURR
384-9335 598-2079

BEST AREA BRENTWOOD
A great home in top shape. Fully developed for a total of 2500 sq. ft. on 2 levels. 4 bdrms., 4, 3, 2-pce. baths, rec. room, built-in dishwasher. Private lot located close to Butchart Gardens.
Asking $73,900. Call Now.

TOTAL SECLUSION 2.78 ACRES BRICK HOME $125,000
Wow! This is something to see. Located in Metchosin on a treed parklike setting with not a neighbor in sight. 4 level, 4 bedrm, 3 baths, master bdrm., patio, family room totally constructed of masonry. Dec. and Jan. heating average $40. The home is a masterpiece. Worth looking — worth offering. Call now:
RANDY SMALL
385-1431 388-6275
No. 654
British American Realty Ltd.

FARMER INVESTMENTS & REALTY LTD. 825 Bay St. 382-2134

ROCKLAND
A private home for private people. Tucked away off Rockland Ave. completely secluded from the street. Modern 3-bedrm home, ensuite plumbing, attractive Liv. Rm. with entrance to large sunny deck. Free standing fir-to-ceil. white stone f-place divides Liv. Rm. and Dining Rm. Full high bsmt with fireplaced Rec. Rm. and loads of room for further development. On a nicely treed 1/3 acre lot with above ground swimming pool. Superb construction — priced to sell at $92,000. M.L.S.
GERRIE HUTTON
382-2184 or 386-3927

Glengarry Realty & Investment Corporation

GORGE AREA
Excellent value — over 1000 sq. ft. with 2 bdrms, large living room with fireplace, pantry off a roomy kitchen plus a full basement. Large 60X115 lot with fenced yard. This home is realistically priced at $43,900 including fridge, stove and washer. Call now!
SCOTT MUNRO 598-6761
GLENGARRY REALTY 479-7138

250 HOUSES FOR SALE

WHITTOME'S

OPEN SATURDAY 1-4 P.M.

VIEWS, VIEWS. Near the sea, delightful 3-bedroom homes in Mill Bay. Ceiling at $51,900.00 and $57,500.00. See 665 NOOWICK RD. — Cliff Stretch in attendance 479-1667. See 559 NOOWICK RD. — with Mary Carston in attendance. Ph. 743-5311. Noowich Rd. is 1 mile south of Mill Bay off Island Highway.

OPEN HOUSE SUN. 2-4 1071 West Burnside

In the west part of Saanich with views of Portage Inlet, a deep 200 ft. lot, and a custom built 3-BR home. Extra lge. kitche nwith picture windows. Undeveloped basement. Exclusive. Courtesy to Realtors. $66,900.
479-1667 Wilfred Davis 658-8884

2 BEDRM. $54,900

Spotlessly clean, 9 yrs. old this 2 bdrm. full basement home is a MUST to see. Kitchen is a homemaker's joy, bright and spotless worry-free dining area is adjacent to kitchen, bedrms are extra large, family fun is waiting in unique rec. rm. This one can be yours for only $54,900. MLS. "View today with DOUG RELF 479-1667 or 479-5761.

STOP

Unless you have seen this one, you have missed the best. It may be older but it's better! 3 LARGE bedrooms, den and lovely living room are delightful. New double garage and much parking are suitable for workshop or home hobbyist. Exterior is stone and stucco. Bring your offer to $55,900. MLS.
479-1667 Doug Relf 479-5761

LOOK WHAT WE FOUND!

The lowest priced and best located townhouse in Passmore Place! For $45,900 you can buy 3 bedrooms, 1½ bathrooms, full basement, delightful kitchen, dining area and hours of leisure time (no maintenance). This is an end unit and has treed outlook. How much? Bring an offer to $45,900. Easy to b y. MLS.
479-1667 Doug Relf 478-5761

FERNWOOD

Situated in a neighborhood improvement area where nearly every home owner is young and improving on the old, you will find this very pretty 3 bdrm. no bsmt. home that has some absolutely beautiful renovations already done. Spacious living and dining room — the large kitchen is a delight, so warm, friendly and woodsy. Priced in the forty's.
Lillian Hendy 479-1667 (24 hrs.)

OLYMPIC VIEWS $55,900

Charming well-kept 1044 sq. ft. home — only a few steps to front entrance — 2 BRs plus lge. bright B.R. and den in basement with space for rec. rm. — pleasing outlook from picture window in Liv. Rm.-Din. Rm. — private outdoor patio with brick [illegible] off galley kitchen. Close to bus and shopping. New ML.
B. Brown 479-1667 C. Atkins

THE BEST in Condominium Living is

THE SPENCER CASTLE COMPLEX WHERE ELSE may you enjoy such a unique and beautiful location, and the pleasure of superb gardens? The design of concrete buildings with the centre service core, provides optimum privacy and sound proofing. This delightful suite is SPACIOUS and LUXURIOUS, with 2 large bedrooms, convenient kitchen, exceptional living and dining room — a floor plan for gracious living. Priced at $72,900. Call now for leisurely viewing — Eleanor Sanderson 479-1667 and 384-9610.

$68,500

DELIGHTFUL SIDE BY SIDE. This duplex is located in a country setting. No steps, 2 Bedrooms each side [illegible] corner location. Possession of one suite April 1. Dial Cliff Stretch 479-1667 or 477-0983 for inspection. Easy terms or trade.

Royal Oak Branch

Century 21 WESTERN HOMES 1037 Cloverdale 386-3494

NEW FAIRFIELD $79,800

Unique expandable home in prime residential area. ½ block from waterfront. Ideally suited to professional couple planning future family. See this new idea. MLS 28823. JACK DAVIS 386-3494 (24 hrs.)

NEW LISTING OPEN SUN., 1:30-4:00 LAKE HILL

THIS WONT LAST!! A METICULOUS 2-BR, full basmt. home on a BEAUTIFULLY landscaped 60'x[illegible]' lot that features fish pond, cement patios, trees and shrubs. Must be VIEWED interiorly to capture its PERSONALITY. Come to [illegible] Morris on Sunday or phone for your private showing. New MLS. $56,900.
TERRY EDEN 386-3494

SUPER STARTER $49,900

Very nice home, good family area. Close to schools, shopping and parks. Home features 2 bdrms. with large kitchen and nice fireplace in L.R. The bsm't contains laundry room, work area and rec room. See this exclusive listing with me now. BILL PETTINGER 386-3494 (24 hrs.)

GREAT FAMILY HOME

This is a must see for $55,900. 3 bdrms. all on main, large L.R. with new W-W and fireplace. There is a 4th bedroom and laundry room in the full bsmt. Lot backs onto park. New MLS. BILL PETTINGER 386-3494 (24 hrs.).

HORSES, DOGS, AND CLEAN COUNTRY AIR

MODERN 3-BR HOME with two fireplaces and full basement. Situated on 1.42 acres (Saanich) five minutes from ROYAL OAK. Fruit trees, berries and a natural lake. Extra lot available. $65,000. MAYBE LESS. John Shaver 3[illegible]-5911. Douglas Realty (Exclusive).

LAKEHILL AREA

Lovely bungalow on landscaped lot, greenhouse, patio, sundeck, extra parking, close to good schools, shopping and park, drive by 1190 Reynolds Rd., then call C. Warren to view. Bsmt development also. Price — $62,000. MLS. F. Beamish Realty, 385-5113.

A.H.O.P. Duplex

Direct from builder, $45,000. $1250 payment, $215 per month, 3-bedroom, fireplaces, lovely kitchen with appliances. 478-6156.

4-BEDROOM FAMILY HOME, big yard, close to all schools, Vic West. $48,000. 385-1732, after 4.

250 HOUSES FOR SALE

Century 21 MAYFAIR REALTY
Mayfair Centre
386-2955

NOW OPEN 6 DAYS

For I.C.B.C., Real Estate and Insurance
WED., THURS., FRI. TO 9 P.M.
AND ALL DAY SAT.
WE'RE HERE FOR YOU!

OPEN HOUSE SAT. & SUN. 2-4 P.M. 9867-7TH ST. SIDNEY

Very, cosy, 2-bedroom starter or retirement, electrically heated, bungalow featuring brick fireplace in living room, oak hardwood floors, knotty pine cabinets in kitchen, utility room. Paved driveway, separate garage, level lot with plum tree, Japanese cherry tree, laurel bush and more. Close in to everything and priced for quick sale. $42,900. MLS. DAVE MARSHALL, 386-2955 or 384-948.

OPEN HOUSE 2522 SCOTT ST. SAT. 1:30-4:00

Lovely, no-step, 2-bedroom, stucco bungalow. Close to Jubilee Hospital. In immaculate condition. Bright, spacious kitchen with eating area. In-line living-dining room with fireplace. Separate garage, on easy-care lot. MLS. $54,500. GEORGE PARSONS, 386-2955 or 598-3847.

OPEN HOUSE 4343 CEDAR HILL SAT. 1:30-4:00

It's brand new and the price is right. Has quality hardtwist in main part of the house. Stained wood window and door casings and trim. Crestwood cabinets, three bedrooms, ensuite, two eating areas. $63,900. MLS. GEORGE WALL, 386-2955 or 477-0548.

OPEN HOUSE SAT. & SUN. 1:30-4:00 3382 COOK ST.

Priced reduced to $56,900 on this spotless, 4-bedroom, family home with large living room, dining room, kitchen with eating area. Exterior Kenitexed. Large lot, full basement and many desirable features. LEIGHTON NOBLE 386-2955 or 721-3047, PHIL McCLELLAND, 385-2955 or 478-8230.

HIGHLANDS 2.6 ACRE

An inviting home set on the side of a mountain, ideal for entertaining, a spacious gourmet kitchen with work island, 2 bedrooms, Roman bath and sauna, heated swimming pool and patio, workshop, intercom system, over 2200 sq. ft. of space $79,500. Call TED CHARTRES, 386-2955 or 385-5508.

PRICE REDUCED TO $64,900 OPEN TO OFFERS

Lovely 3-bedroom home with full basement in Lakehill area. Completely renovated including new carpet, new kitchen cabinets, new roof, etc. Beautifully finished rec. room 31x13.10 in basement plus finished laundry room, 3-pce. bath and workshop. This is a family home — let me show it to you today. MURRAY TOFFELMIRE, 386-2955 or 382-2267.

ROLSTON HEIGHTS

New listing in superb "country in town" location. 18 years young and in sparkling condition, 2 bedrooms on main and one in fully developed lower level. Custom kitchen, large dining room, 1½ baths. Excellent family room with brick fireplace. Large 70x160 terraced lot fully fenced and landscaped. A quality home offered for sale at $63,900. (MLS). PETER SYKES, 386-2955 or 382-3216.

PAINT BRUSH SPECIAL

Exterior done but interior needs paint on this 3-bedroom Sears home. $51,500 MLS. PETER SYKES, 36-2955 or 382-3216.

ROCKHEIGHTS

Lovely 4 BR. 3 bath home with easy care lot in prime area of fine homes. Just 6 yrs. old, close to all levels of schools. Vendor transferred. LEIGHTON NOBLE, 386-2955 or 721-3047.

HIGH QUADRA

Present any reasonable offer to $49,900 on this modern stucco 3 BR (one down) bungalow on a quiet street. 70 x 200 lot, full bsmt, and immaculate. Must be sold. LEIGHTON NOBLE, 386-2955 or 721-3047.

PHILLIPS & CHOW REALTY LTD.
101 — 1841 Oak Bay Ave.

OPEN HOUSE 2675 CADBORO BAY ROAD 2 p.m.-4 p.m. SATURDAY

Don't miss seeing this attractive 3-B.R. Home. Spacious Living Room and separate Dining Room. Modernized Kitchen. Gleaming hardwood floors everywhere. Nice landscaping. New gutters and facias. Immediate possession. For prior viewing call FRED PHILLIPS, 595-4722. Offers to $71,500. MLS.

GLANFORD $44,500

A nice older type home. Ideal for small family. Close to schools. Consists of 3-B.R. Large Living Room with FP. Spacious kitchen with E.A., HW heat. Utility in full basement. Easy-care lot. Call FRED PHILLIPS, 595-4722. MLS 31024.

SUNRISE REALTY 595-3341

OPEN HOUSE SATURDAY 1:00 to 3:00 p.m. 1909 Ferndale Rd.

SEAVIEW
Early Occupancy
Swimming Pool
Five Bedrooms
Three Washrooms
Recreation Room
$87,500

W. G. MOORE
595-3341 479-3331

250 HOUSES FOR SALE

DFH
D. F. Hanley & Associates Ltd. 1557 McKenzie 477-7284

HIGH QUADRA $46,900

2 Bedrooms. Living room with fireplace. Dining room. Galley kitchen. full basement plus separate garage. Situated on a well landscaped lot in a first class area. Priced for quick sale. Hurry!
BILL CARNEGIE
477-7284 (24 hrs.) 652-3627 (Res.)

Palm Trees Views Pool 4 Bedrooms

Now Only $124,500
Call:
Harvey A. Simons
477-7284 (24 Hrs.)
477-2977 (Res.)

WILLOWS OPEN HOUSE 2584 ESTEVAN Sat., 1:30-4:30

Charming Tudor comprising over 1,200 sq. ft., 2 Bedrooms and separate dining. Landscaped lot with lane access. Modern Kitchen, leaded windows. Full Basement. A pleasure to show and attractively priced at $66,500.
DOUG BAVINGTON
477-7284 (24 hrs.) 598-3929 (Res.)

HOBBY FARM OPEN HOUSE SAT. & SUN., 1-4 552 DOYLE RD.

Drive out West Saanich Rd., Turn Right onto Old West Saanich Rd., go one mile to Doyle Rd. A four-year-old Tudor-style home offering 2 acres, four bedrooms, 3 bathrooms, living room with fireplace, separate dining room, large kitchen with eating area and adjoining family room and den. There is a drive-in garage plus carport. Several out buildings and it's fully fenced. Priced well below assessed value for a speedy sale at $110,000.
BILL CARNEGIE
477-7284 (24 hrs.) 652-3627 (Res.)

INSPECTION INVITED SUNDAY 2-4 P.M. 66 NORMANTON

(off 600 Block Foul Bay Rd.)
Brand New ... Not yet completed and just waiting to be finalized to your PERSONAL expectations and tastes. Contemporary design by a leading Victoria Architect. 1,800 sq. ft. with full basement overlooking the Park on a quiet cul-de-sac. Vaulted master bedrooms — oversize like most of the other rooms. Full Price: $160,000.
DOUG BAVINGTON
598-3929 (Res) 477-7284 (24 hrs.)

the Permanent For Sale
3647 SHELBOURNE 477-0141

ATTENTION HANDYMEN

Paint, floor coverings, some repairs on 7-yr. Sidney full bsmt, 3 BR's. Invest an hour!! $49,500. OFFERS!!
477-0141 JOHN RUSSELL 592-3248

HANDYMAN $38,500

3 BR's, LR with FP. Separate garage, easy care lot.

RENT WITH OPTION TO BUY

Rent for $425 and buy later for $51,000. 4 bedrooms, 2 storey plus full bsmt, double concrete garage.

TOWNHOUSE $47,500

3 BR's, 2 full baths, rock FP, separate DR, rec room with built in bar. Will look at offers.

NEW $69,000

3 bedroom split, near Sears, fully finished including large family room.

FOR MORE VIEWING OR INFORMATION PLEASE CALL:
477-0141 KENT DEANS 386-7156

2 ACRES ELEGANT HOME

Across street from Metchosin Golf Club and ¼ mile to beach. kitchen with adjoining family room. Large formal dining room. Spiral oak staircase, 4 bedrooms, 3 baths, fenced, greenhouse. MANY MANY extras. Price: $129,000. 477-0141 DOLORES MILES 652-2735 or ERNEST WILLDEN 383-0640.

TRADES ACCEPTED 7915 East Saanich

Do you like large Rooms? Well here is the home for you. 4 BR's, 2 baths, family room adjacent to kitchen and near new rec centre. Priced $79,500.

10318 GABRIOLA DO YOU NEED SPACE FOR WORKSHOP, ETC.

Well built, three BR home, 2 baths, full high basement, now being utilized as workshop.

303-848 ESQUIMALT

Clean and bright in excellent condition. Children welcome in this 2 BR condo. Will sell under agreement for sale.
CALL: 477-0141 DOLORES MILES or ERNEST WILLDEN FOR THE ABOVE 3 ADS
THE PERMANENT

$39,900

3 Bedroom full basement home, living room with fireplace, all utilities updated. M.L.S. Call CHRIS GREIG 386-6164 OR 478-5953.

GORGE $45,900

Two bedroom full basement home situated on a quiet street. The attic could easily be used, the basement's high and dry and all the utilities have been updated. EXCLUSIVE. Call CHRIS GREIG 386-6164 or 478-5953 Castle Properties Ltd.

$46,900

25 year old immaculate stucco bungalow, living room with fireplace, 2 bedrooms, quiet street close to Gorge. M.L.S. Call CHRIS GREIG 386-6164 or 478-5953.

OPEN HOUSE 2636 Killarney

SATURDAY AND SUNDAY
1:30-4:30
CLOSE TO BEACH
Most desirable area of CADBORO BAY. Make sure you see this 3 PLUS 2 bedroom home down by the park. Engineer-planned built house, 12 years old. Controlled stream through property! View with HUGH YEREX. For more information call 479-8169 or 592-2407.
WHYTE & GOWER
OAK BAY PROPERTIES LTD.
2227 Oak Bay Avenue

250 HOUSES FOR SALE

WALL & REDEKOP HOMEFINDERS REALTY LTD.

OPEN HOUSE

1279 Reynolds

Sat. 1:30-4:00 p.m.
A 2-bedroom starter with charm and solidity. ML 31298. $49,900.

1030 Jasmine

(Off Grange)
Sat. 1:30-4:00 p.m.
2 bedrooms on main, plus 1 down in full bsmt. Very pretty secluded lot. ML 31151. $54,500.
NORMA 383-7796 or 386-2911 HAZEL 658-5656

262 Regina

(Off Tillicum)
Sat. 1:00-4:00 p.m.
DON'T MISS THIS
A charming neat as a pin 2-bedroom bungalow on a quiet street but close to all amenities. Spacious living room with a cozy fireplace. Sunny kitchen with built in oven. Part basement and separate garage. Drop in Sat. and see.
MARILYN MOORE, 382-8015
JO LENNOX, 478-2563
or 386-2911

314 Obed

$33,900
Sat. 1:30-3:30 p.m.
Believe it, you can still buy a cute 1-bedroom home in the city for $33,900. Large fenced lot, extra parking. ML 31583.
CAROLYNNE PERRY
386-2911 479-7041

10315 Bowerbank Road

Sat. 1:30-4 p.m.
Here it is. Immediate possession! 2 bedrms up, 1 down. Good area, living room with attractive fireplace, deck off dining room, built-in nook in kitchen. 6½ years old. 2nd R-1 fireplace in family room down. R. in plumbing for second bathroom as well. Fully fenced yard. Ample storage. Many extras. Only $52,500. MLS 31515. Call immediately.
386-2911 or 656-4692

2773 Penelope

Sat. and Sun. 1:00-4:00 p.m.
"RANCHER"
Charming rancher with appeal of English Country Cottage located in a quiet area of good homes. Spacious liv. and din. areas each with their own fireplaces, leaded glass windows, oak floors. Lovely secluded garden. Take Goldstream to Vantilburg (near Colwood Golf Course) and follow the signs.
MARILYN MOORE, 382-8015
JO LENNOX, 478-2563
or 386-2911

2570 James Island Road Turgoose Point

Fri. and Sat. 1:00-4:00 p.m.
All electric 3-bdrm home, built in vacuum system and dishwasher. Family room with 2nd fireplace, 3 baths. Additional parking for Rec. Vehicles etc. Good garden. Flexible possession. Offers requested to $57,700. MLS 27350.
386-2911 NINA STEPHENS 479-5463

712 Heaslip

Sat. 1:30-4 p.m.
Only those who stopp in can fully appreciate this immaculate 3-bdrm home, LR with FP, dining room and kitchen with eating area. 1½ baths, quality w-w. Basement roughed in for development. Fully landscaped attractive lot.
BARBARA GREENWOOD
386-2911 384-5228

107 Wellington Ave.

Fairfield
Sat. 1-4 p.m.
Artistically renobated older 3-bedroom home with sauna. One block from ocean, quiet area. $59,900.
386-2911 DIANE 388-6275, Pager 346

940 Edge Place

Sat. 1-4 p.m.
Immaculate and charming 2½ year old 3-bedrm home on a quiet cul-de-sac, large professionally finished family room with FP. Extra large lot suitable for trailer etc.
386-2911 RUTH SALAGA 652-4362

508 Broadway

Sat. 1:30-4 p.m.
Owner transferred and must sell their beautiful 1 yr. old home. Good size living room with brick fireplace. Huge kitchen and dining room situated on a beautiful treed lot on a quiet street. Look forward to seeing you Sat.
ANITA TAIT
385-2911 388-6275, Pager 382

3401 Maplewood Rd.

SAT. + SUN. 1:30-4:30 P.M.
Large living room, beamed ceiling, stone floor to ceiling fireplace. Separate dining room. Fully developed basement, large lot, extra parking for boat or trailer.
386-2911 388-6275 MARGARET WILSON
Pager 376

595 Melba Place

$69,500
SAT. 1:30-4:30 P.M.
4 bedrooms, large living room and dining room. Fully developed basement.
386-2911 388-6275 MARGARET WILSON
Pager 376

866 Brock

SAT 1-4 P.M.
2-yr-old strata Deplex, 2 bedrooms. EXTRA large l. room, d. room. EXTRA EXTRA large master bedroom. Reduced to $39,000. M.L.
ADELINE NICHOL or WALLY PETERSON
477-8562 386-2911 477-7766

3954 Wilkinson Rd.

SAT. 1:30 - 4:30
1.02 acres with a home that must be seen by the family who is looking for something different! This home is beautifully decorated with many unusual details. 2 or 3 bedrooms, high ceiling livingroom, country style kitchen, and large sundeck providing privacy. Price $88,500.
386-2911 656-6625 MAIA PRIMGAARD

2839 Adelaide St.

SAT. & SUN. 1:30-4 P.M.
Gorge area. Lovely, 3-bedroom home with an in-law suite. Living room with fireplace, dining room, 4-pce bath, drive-in garage and good sized lot.
386-2911 HAL BARBER 385-1047

david burr LTD.
655 FORT ST. 384-9335

HIGH QUADRA $54,900

Excellent starter or retirement home. Large, bright living room with fireplace, dining room, kitchen, 2 bedrooms, on the main floor. Full, high basement with rec room and 3rd bedroom. Attractive, treed lot, backing onto Playfair Park. Close to bus, schools and shops.
MADGE ROBBINS
384-9335 384-9072

DO NOT THAW BEFORE MOVING

Because the fridge stays (and the stove) in this Spanish-style, split-level home. In a quiet area of Gordon Head, features are old brick fireplace and vaulted ceilings in the spacious living room, dining room, 3 bedrooms plus 4th or den and a large roughed in rec room with fireplace. With double carport and a load of firewood this is good value at: (MLS. 31659)
$69,000
MICHAEL BURR
384-9335 598-2079

NEAR SIDNEY

Rustic modern 3-bedroom split-level, $64,500. 656-4745.

250 HOUSES FOR SALE

Island Homes Ltd.
2504 DOUGLAS
386-7545

JUST LISTED 1690 STANHOPE INCOME PLUS ASK $84,000

OPEN 1-4:30 SAT.
Large, 3-bedroom home situated in high location with view. Cleared lot could be subdivided off. Also 4 bedrooms in basement have been rented to students. Don't miss this. For prior viewing call H. Mitchell 479-4818.

OPEN HOUSE SAT. 1:30-5 529 DONOVAN A.H.O.P. FINANCING COLWOOD

STRATA DUPLEX
Very attractive, 3 bedrooms, lovely brick fireplace, $44,150 with down payment and monthly amounts geared to first home owner. Gov't grant can further reduce down payment.
ONLY TWO LEFT AT THIS PRICE
Call Bill Palfrey 598-4210 of Island Homes Ltd. 386-7545.

COUNTRY LIVING EAST SOOKE

Delightful post and beam family home — two years old, over 2,300 sq. ft., approx. 1½ acres of nicely treed property — huge rock fireplace — open plan with charm galore — wrap-around sundeck — workshop — garage lots of space for boats and trailers — something unique and secluded. Priced at $95,000. Phone Bill Palfrey, 386-7545 or 598-4120, Island Homes Ltd.

STARTER OR RETIREMENT

Solid, 3-BR home in immaculate condition in a choice, quiet area. New carpet in living and dining area — fireplace. Sliding glass door from bright kitchen onto sundeck overlooking the fenced back yard with fruit trees. High basement with rumpus room — 2 pce. bath, laundry area, new furnace — drive-in garage. VACANT, owner transferred. Listed at $56,900. MLS. Just call RON CROW 592-4989 anytime.

DELIGHTFUL DUPLEX

The area is right, the panoramic view of city from sundeck is great. You must see this immaculate property. It has a one bedroom and 2 bedroom suite and located very convenient to town. Priced to sell at $67,900. MLS. Island Homes Ltd. Call Tom Evans 652-2620 or 386-7545.

A.H.O.P. SXS DUPLEX

ALL ROOMS ON GROUND LEVEL
OPEN HOUSE
2 P.M.-4 P.M. SUNDAY
Quality-constructed, strata duplex. 3 bdrms. on each side. Large living room with fireplace. Price $45,000. H. Mitchell 479-4818.

THREE ACRES OF LIVING

10-year-old, spacious, 3-bedroom home with full basement with full potential for further development. 20'x32' heavily-constructed barn with own water, 40 amp service, milkroom, stalls, storage. Recently completed 20'x36' combination workshop and double carport with own 40 amp service and welder outlet, 10' ceiling, insulated, concrete floor. Lots and lots of parking. Fruit trees, fenced pasture, hayfield and garden areas. Facilities for pigs, chickens. Irrigation pond and 2 wells. Creek runs through this fully developed property. Located in beautiful Central Saanich. Priced at $109,000 to sell quickly. Call to view. Tom Evans 652-2620 or Island Homes 386-7545.

NEW ON THE MARKET ASKING PRICE 54,800

Gorge waterways location, 2-bdrms, separate D.R., a kitchen as modern as tomorrow, with all custom-built cupboards, utility room, full, high basement, nicely fenced yard wity a sunken patio. never paint again exterior, newly rewired. You'll be pleasantly surprised with this gorgeous home, for viewing call Patrick Snow, 592-3931 or 386-7545.

Charman Pacific Realty Ltd.
608 Broughton Street

OLD WORLD CHARM PLUS REVENUE JUST $53,500

If you like natural wood panelling and beamed ceilings, then you must see this older and most attractive home in quiet cul-de-sac off Esq. Road. Over 1300 sq. ft. on main floor. It features formal dining room 15x14, 13x16 liv. room, spacious 13x18 kitchen, 3 bedrooms and large 4 pce. vanity bath. Luxurious w-w plus gold shag throughout. In-law suite down is rented (as is) for $100.00 which could be doubled with fed. grant available for renovation. Attic could also be developed. All new wiring. Lot size 52x137, '77 taxes 260.00 net. This interior is a must see and will sell quickly at above price. M.L.S.
Call L. MARSHALL
385-9765 or Res. 479-3234

Open House Sun. 2-4:30 6326 Rodolph Rd.

House hunting? You owe it to your dreams to view this one. MLS 30605.
Jack Grant
595-5171 OFF. Res. 477-8172
Canada Trust

Ridley Bros.
Development Co. Ltd.
3108 Metchosin Rd.
Member Victoria H.U.D.A.C.

$45,500 $45,500

Yes $45,500 will buy you this older home in Colwood. Features include 3 B.R., F.P. in living rm., large kitchen and separate dining rm., utility area on main floor and a large screened sun room. All this and a large landscaped lot as well. For more info. or viewing at your convenience call 478-1721 or 384-8075 Pager 519.

Lovely old Fairfield home, (1912 vintage) Your choice large family residence or legal duplex. $58,000. John Shaver 388-5911 Douglas Realty MLS 30163.

GORDON HEAD, NEW 3-BEDroom, no basement home, $55,000. Low down payment. 658-5133.

250 HOUSES FOR SALE

BOORMAN'S
612 Fort St. 386-7521
2045 Cadboro Bay Rd. 595-1535
BOORMAN INVESTMENT CO. LTD.

OPEN SAT., 1:30-4 P.M. 622 CATHERINE ST.

Very roomy and practical NEW SxS DUPLEX. Two bedrooms, spacious LIVING and DINING areas, FRANKLIN fireplaces, full basements and carports! A SOUND INVESTMENT BARGAIN. Asking $89,500, trades considered.
PHIL SIMPSON
386-7521 595-1863

PRIME GORDON HEAD 1871 GRANDVIEW DR. 1/3 ACRE — $85,000 OPEN SAT., 2-4 P.M.

NEW LISTING — 3½ bedrms., huge L.R. and D.R. combination; family room. A truly unique and charming contemporary home offering comfort and seclusion. See it quickly — it won't last. MLS.
386-7521 PETER DUECK 656-6060

OAK BAY OPEN HOUSE SAT., 2-4:30 2044 LORNE TERRACE (OFF KING GEORGE TERR.)

Please see Financial Page Ad!!

RUSTIC REVENUE HUGE DUPLEX OR 4-PLEX ON VIEW ACREAGE

Located on a hill amongst the trees. It looks like a large mountain chalet but it's four large suites, two 4-B.R. with 1½ bath and two 1-bedroom with bath plus large workshop and utility room for expansion. Only one year old with low, low taxes. Fully rented. An excellent investment at $130,000. MLS 39393. Call:
386-7521 PETER DUECK 656-6060

BRAND NEW LAKE VIEW DUPLEX $85,000

Brand new quality duplex, with sweeping westerly views over Langford Lake. 3 good-sized bedrooms, 1½ baths, huge living room and large family kitchen complete with appliances. Top quality, fully insulated with thermopane throughout. Attractive and priced to sell at $85,000. MLS 38392. Call:
386-7521 PETER DUECK 656-6060

5 BEDROOMS DOUBLE LOT $67,900

Attractively priced and built to last. Two storey concrete block and brick home on high lot on cul-de-sac in very popular young-family area near school and bus. Ground level has entrance hall, BR, 2 pce. bath, laundry area. Rec rm. with massive stone FP and bar. Open stair with wrought-iron railings leads up to 4 BRs, 2-pce. and 4-pce. baths, 19 ft. kitchen with built-in stove and separate wall oven and LR with unusual 3-sided brick FP shared with the dining area. A garage, rear deck and carport plus a very wide 100 ft. driveway complete the picture. See it today with:
JOHN PLATT (MLS)
386-7521 383-2700

ATTENTION FLY FISHERMEN

Only two lots left now on the Cowichan River, just outside of the town of Lake Cowichan. Beautiful treed property in one of the best fishing spots on the river. Lot 9 on the north bank is 2.33 ha. with road in at $36,000 and lot 35 directly opposite is 1.898 ha. at $33,000. If you buy now you will still be in time for the rainbow run.
386-7521 PETER DUECK 656-6060

OPEN HOUSE 2076 KINGS RD. SAT. 1:30 to 4:30 P.M.

Oak Bay Tudor. Home with 2 Bdr. on main floor and 3 Bdr. in-law suite with outside entrance. Walking distance to shopping, transportation, schools. Situated in quiet area in neighborhood of lovely kept homes. $68,500. MLS 31119.
MRS. O. ZACHARY
595-1535 592-2265

OPEN SAT. 2 TO 4:30 P.M. 549 KENNETH STREET FANTASTIC VALUE $40,900

(Carey and Glanford area). Price reduced $2000 for quick sale. This is a brand new home inside and offers charm and quality — new wiring, furnace, insulation, gourmet kitchen with built-ins, wall-to-wall carpets. You must come inside to appreciate this home (MLS).
595-1535 IAN BOORMAN Res.: 592-3335

UPLANDS-WILLOWS $98,500

If you're looking for 4 bedrooms on one floor, family TV room off the kitchen, a full basement with rec. room, games room, office-den, workshop — your search is over. See this new listing this weekend.
386-7521 J. P. DUECK 656-6060
595-1535 GAIL WEINBERG 477-2044

DELUXE RETIREMENT SIDNEY — $66,900

A pleasant location near Resthaven Dr. with a private rear garden and a quality built 1600 sq. ft., no-basement home — separate dining room — deluxe kitchen, three bedrooms plus den — double attached garage. MLS.
595-1535 IAN BOORMAN 592-3335

GOOD HOME AFFORDABLE PRICE

3-bdrm., luxurious kitchen, rumpus room with fireplace. 2 bathrooms, high basement, sundeck, double garage. Quiet area, easy access to city. $52,000.
MRS. O. ZACHARY
595-1535 592-2265

612 Fort St. 2045 Cadboro Bay Rd.

KNOWLES REALTY LTD.

NEW SIDNEY HOMES

$52,500 — THREE — 2-bedroom, full-basement homes. Carports, sundecks, w-w carpeting, Thermopane windows.
$53,750 — TWO — 3-bedroom homes. Quality construction, custom cabinets.
For prior viewing call:
384-8101
Kathryn Van Doesburg or Bill Knowles

OPEN HOUSE ROSEBANK (FORT RODD HILL) SAT. 1:30-4:00 P.M.

One unit of side x side duplex — brand new qualifying for AHOP financing. Special features include over 1300 sq. ft., heatilator fireplace with built-in T.V. and cocktail cabinet; separate D.R.' 3 bedrooms; wall-to-wall carpeting and attractive decor; ample storage; pleasant quiet and treed cul-de-sac — close to all amenities. M.L.S.
JOAN HOPPER
386-3547 652-3103
City Brokerage Ltd.

IMMACULATE 2-BDR.

no-Basement Home on ½-acre lot, living room with fireplace, dining room, kitchen with eating area, family room or large workshop, utility room, within walking distance of shopping centre. 478-7243. $48,900.

BROADMEAD LUXURY RETIREMENT

No step, 1529 sq. ft. of luxury.
OPEN 1-5, SAT. - SUN.
970 ROYAL OAK DR.
Call 658-8059 to view.

3-BEDROOM, LIVING ROOM, kitchen, full basement, 110x100' lot. 385-3792, after 5.

250 HOUSES FOR SALE

Green Acres

4½ PER CENT

EXCLUSIVE RESIDENTIAL
HENDERSON REALTY LTD.
385-9741 (anytime)

SERENITY IN BEAUTIFUL UPLANDS OPEN TO VIEW SAT., 1:30-4:30

Large landscaped lot and lovely fruit trees ready to burst into bloom. A mature home, now fully modernized and newly decorated. Three generous-size bedrooms, one being a huge studio-type with skylights and walk-in closet. Lovely modern kitchen and great entertainment-sized living and dining rooms, both with sea and mountain views. A real family home ready to move in.
3060 UPLANDS RD.
Open to offers $139,000
O. WHITE 592-7220
H. GOLBY 592-6730

$49,900. TOWN & COUNTRY

Full reconditioned 2 bdrm., separate living room, full basement home. Asking $49,900.
JACK HENDERSON 652-3157

FAMILY HOME OAK BAY

Good family home centrally located 2 blocks from Windsor Park, one block to Shoal Bay. Four bedrooms, living room 20x13, dining room 14x13. Full bsmt., lot 70x144. Priced at $68,500. For further detail call 385-9741 or BOB GIBSON, 658-5153.

SHELTERED WATERFRONT

Enjoy the sunsets from this charming home. Three bdrms. If you require, or good income potential. Efficient hot water heating, bright kitchen, sundeck with views and in-law suite down. Owner leaving country. Must sell. All offers considered. See it today.
CHARLES ARNOLD 592-6454
STAN TRONT 477-2829

INVESTMENT

Three legal suites and asking only $52,000. A 2-bdrm. suite on main — 2 1-bdrm. suites up, all self-contained in stucco building close in. Re-development location, good return on your down payment.
STAN TRONT 477-2829
CHARLES ARNOLD 592-6454

OPPORTUNITY KNOCKS

Drive by 2674 Deville Road — a complete 3 bedroom 1040 sq. ft. home on 1 acre lot in Colwood area near schools and shopping. Partly finished addition of 800 sq. ft. includes living room with fireplace, kitchen and bedroom. Can be added single family accommodation or duplex. Comfortable living while you finish the job.
Bill McCarter 592-3970

JUBILEE HOSPITAL

Large, 11-plus room older home — sparkling white 7 bedrooms, 3 three piece baths, living room and den with fireplace, family sized dining room. Super family home with alternative of room rentals. All for only $64,900.
Bill McCarter 592-3970

FULLY FENCED

Almost 1000 sq. ft. clean 2 bedroom home near Belmont Secondary. No steps, secluded 8000 sq. ft. lot. A really good starter or retirement home, and an excellent buy at $46,900.
Bill McCarter 592-3970
Bob Gibson 658-5153

LARGE LEVEL LOT

Clean 3 bedroom full basement home 1206 sq. ft. Separate dining room, living room with fireplace. Potential for horses, dogs, shop. Subdivision possibility. Lots of parking for trailer, camper.
Bill McCarter 592-3970

STARTER HOME IN SOOKE

Nice clean 3 bdrm home only 6 years old in good condition on 80 x 90 lot with view of East Sooke and Olympics. Living room 14 x 18 with 10 x 14 combined eating area and kitchen. Separate garage. Well kept lawn front and back. Handy to bus and shopping. For further detail call 385-9741 or BOB GIBSON 658-5153.

STARTER

2 Bdrm home in good sound condition — 15'5 x 11'5 living room with fireplace. Large kitchen with eating and laundry area. Full cement bsmt. Electric heat. On 50 x 120 lot. Handy to bus, shopping, and schools. Priced to sell at $39,900. For further details call 385-9741 or BOB GIBSON 658-5153.

$58,900 BRAND NEW GORDON HEAD $2,000 DOWN ONLY 1 LEFT

—1116 sq. ft.
—Quality construction and finishing
—Full basement, designed for future development
—Near schools and recreation
—5 yr. Hudac warranty

OPEN HOUSE Sat.-Sun. 2-5 p.m.

Directions: Go out Shelbourne. turn right on Kenmore and left onto Majestic. For information call 477-0176 or 477-8646.
TOD-HACKETT Construction Ltd.

Real Estate TODAY BY ANN ALPHONSE

Hillside shopping centre within walking distance. Attractive, delightful residence, shows beautifully and has been extremely well maintained by the home loving owners. Unique opportunity for a family to establish themselves easily and comfortably without the usual moving in hassles. Character home, fireplace in L. Rm., good size eating area, sparkling kitchen, three bedrooms, full size basement, landscaped garden and the entire property is fenced for children's safety. Extra wide concrete driveway ideal for boat-camper with excellent garage. If you are in the market for a well built and functual home at a price which is truly realistic, just $56,900, then call me 388-7557 for a personal viewing appointment. Capital City Realty Ltd. Be sure to read tomorrow's Real Estate Today by Ann Alphonse.

NEW HOMES

IN
3 Fine Locations
GORDON HEAD
CENTRAL SAANICH
ROYAL OAK
Priced from $59,500
Open Daily (except Mon.) 1-5 p.m.
To View At Your Convenience
Please Call
Engineered Homes
385-6211 19 Cadillac Ave.

GORDON HEAD'S BEST DEAL

New 3 bedroom, 3 bathroom split level, $59,900. Phone 658-8562 after 6.

250 HOUSES FOR SALE

SINCE 1887 Pemberton, Holmes Ltd.
1000 Gov't. St. 384-8124

SPACE

For a Large Family is Provided in this Mini-Mansion at
988 NEWPORT AV.
Surrounded by 1/3 acre of lawns and flower beds, it offers over 4,000 sq. ft. of living space. Ground floor provides 28 ft. living room with FP which opens to a conservatory and winter garden. Full size dining room and cosy den, both with FPs. Large modern kitchen, utility and powder rooms. Upper floor has 5 large bedrooms and two bathrooms. There is a large playroom and bathroom in the lower level. A home filled with old world charm offered at $135,000. ML 31650.
See it today!
For appointment call:
384-8124 MR. GREEN 385-0795

OAK BAY PRIME LOCATION DREAM GARDEN

Immaculate 3-bedroom home on quiet street, close to all amenities. Larger than average lot, beautifully landscaped. $85,500. This won't last, so call now.
ANNETTE WALLS
656-4891 or 384-8124

QUADRA GEM 2 BR BUNGALOW ONLY $49,500

Situated on this quiet, no-thru street near Cedar Hill Golf course. This well-kept, low-level home features carpeted livingroom with Acorn fireplace, L-shaped dining room, plus a breakfast area in kitchen. Quality-fitted fridge and stove. Also matching washer-dryer in extra large, near-new utility room. Master bedroom with Mr. and Mrs. Closets. Modern, 4-pce. bathroom with vanity. Good producing fruit trees. excellent garden soil. 12'x11' raised garden patio. MLS. 30552. Well landscaped. Includes a large, steel workshop-storage bldg. For your personal inspection, please call
CLIFF ANDERSON
384-8124 or Res. 477-3994

COUNTRY LIFE 14.67 ACRES ONLY $149,500

4 bedrooms, 3 bathrooms and 2 fireplaces! Present owners are forced to sell this lovely 15-month-old, 2-level bungalow, Tudor motif. Lively PASTORAL views, near to observatory and about 20 minutes to city. Full 2 levels with 1300 sq. ft. on main. Large living room features most attractive fireplace. 12.9x12 dining room. Sliding doors to view deck. Master bedroom is spacious and with 2-piece ensuite. Lower level has finished 4th bedroom plus 2 extra roughed-in. room plus 2 extra roughed-in. Complete 3-piece bathroom with shower. Rec room has 2nd interesting fireplace. Could be a large in-law suite. ML30551. Good grazing land, 2 farm buildings. Good holding property. Could be your opportunity, please call:
CLIFF ANDERSON
384-8124 or 477-3994 (Res.)

OPEN HOUSE 1049 LANDSEND ROAD SUN. 1:30-4:30 ½ ACRE TREED

ATTRACTIVE, 3-bedroom, family home in excellent condition. Large master bedroom ensuite. Quality family room with stone fireplace, full basement for extra Bdrm., rec room and bathroom. Enclosed sundeck 20'x20' over double carport. Near beach access. New. MLS. 31098.
MILDRED STAPELLS
384-8075 Pager 506

ESTATE SALE! JUST FOR ONE

or two. As snug as can be. 1-bedroom, basement cottage on garden-sized lot. Separate garage. Close to Jubilee Hospital. Full price $30,500. Make your offer!
JUNE ANDREWS 595-1143

S/S DUPLEX DRIVE BY 351 & 349 KIPLING

CHOICE FAIRFIELD — $79,500 — near park, bus, and shops. EACH SIDE — 2 bedrooms, livingrm, fireplace, family kitchen, bright, full basements for development (351 has 3rd bedrm.). MLS.
MILDRED STAPELLS 384-8075-506

OPEN HOUSE 3996 Gordon Head Sat. 2 to 4 3 UP—3 DN.

Here's a lovely one year old home with lots of living space. A full 3-bedroom home on the main level with another 3-bedroom in-law suite at ground level. Located close to the University of Victoria. A very good value. Come see for yourself. For more details call:
477-1841 D. Haig Burns
477-7079
Block Bros. Realty Ltd.

VIEW ROYAL $59,900

4 Bdrm., post and beam home on 60 x 150' lot. Full bsmt. with 4th Br., rec room, 2-pce. bath and workshop down. MLS.

2 ACRES — 5 BDRM.

Asking $74,900 for new home near Pedder Bay. 3 baths, 2 fireplaces, built in vacuum system. Fridge and stove. Heavy insulation and Thermopane. Offers please! MLS.

5 BDRM — $59,900

Thetis Heights value with 3 Bdrms., D.R., L.R. with fireplace on main. Prof. finished bsmt; Rec. room, 3-pce. bath and 2 Brs. Well below replacement. MLS.

2 BDRM — $42,900

Heart of Langford near Fire Hall and R.C.M.P. Stn. 50 x 167' lot. Possible future commercial. Good holding. New 100 amp. and elect. heating. Near new roof. Try your down. For details or viewing above 4 properties call Pat Doerksen. 478-3432 or Century 21 Suburban 478-8316.

OPEN HOUSE 1576 YALE ST.

FRIDAY AND SATURDAY
1:30 - 4:30
OAK BAY SCOOP! $49,900! Scads of stained glass! Copper finished fireplace! Built in buffet. Roomy old-style kitchen. Lots of cupboards. Good, full basement. 2 bedrooms. Nearly new furnace. Potential for adding a skylight, king-size bedroom. Very neatly landscaped garden. Owners have bought and desire quick sale. This little home can be made into a showplace. Let's discuss it! Private viewing, please call LYNETTE DELAHUNT at 592-2407.
WHYTE & GOWER
OAK BAY PROPERTIES LTD.
2227 Oak Bay Avenue

TWO BEDROOMS, DINING room, galley kitchen and three piece bathroom, 6' basement and attic storage space, large fenced yard with 5 year old cedars on two sides, 200' from ocean with partial view, wiring updated, close to bus, schools, shopping and dockyard. The quiet friendly neighbours and location are worth the asking price of $37,900. House must be seen to be appreciated. 382-4010 after 5 p.m.

IZIK HOMES REALTY
Sales, Appraisals, Mortgages
Ph. 383-8522

250 HOUSES FOR SALE

JACK MEARS OAK BAY REALTY LTD.
Where Trust Is The Basis of All Business
2194 Oak Bay Ave. 598-3321

LOVELY DUPLEX ON THE OAK BAY BORDER

Quiet street. Large lot with a mini-orchard and horn of plenty vegetable garden. 2 storeys of charming house. High ceilings, fir floors, natural woodwork, and lots of nooks and crannies. Main floor is a spacious one-bedroom suite with impressive fireplace and bright kitchen. Upstairs by separate entrance is a 2-bedroom suite with a very interesting living room. Bonus! Bonus! A bright one-bedroom in-law suite in the basement! All services in good condition. First time offered. $64,700.
JACK PETRIE 598-3321.

TATTERSALL AREA ON BLENKINSOP ROAD . . .

This tastefully decorated comfortable home built in 1974 is situated in an easily maintained small garden. Three bedrooms (master with ensuite bathroom and large walk in cupboard), two bathrooms, living room with raised hearth fireplace, dining room opening onto sun deck and back garden patio, kitchen with eating area, family room with fireplace, study, spacious entrance, workshop and storage area with roughed-in plumbing. Being offered at only $77,000 for June possession. Drive bys are not doing this home justice so telephone for an appointment to view with PETER NASH 598-3321, 592-3473.

ESQUIMALT ROAD CHARMER!

This 'main road' location may not suit all tastes, but if living on the bus route from "down town" to "Dockyard" doesn't bother you, then take a look at this very, very charming and comfortable family home with full basement and fully fenced lot, providing all the comfort and convenience you could want for the low asking price of $49,900. ML 31523. Please phone DENNIS BERRY at 598-3321.

BRAND NEW LISTING!

In Lexington area of Gordon Head. 3 bedrooms, 3 bathrooms, bay window, F.H.C. basement, den, laundry room, double garage, dishwasher, garburator. Wool wall-to-wall over hardwood. Glimpse of sea thru beautiful cedar trees. Asking $89,000. ROSS LEIGHTON 598-2182.

BEAUTIFUL VIEW FROM SPECTACULAR HOUSE!

Designed and built with love and care with tons of cedar and glass. A ½-acre of seclusion high on a hill above Willis Point. What a view! Surrounded by arbutus, fir trees and wild flowers. 3 bedrooms plus a loft. High quality material used throughout and all in like new condition because it's only two years old! Why is the owner selling? Sadly, for him he has a job transfer. Happily for you he's priced this masterpiece to get it sold. $82,500 and open to offers. This new listing is a winner and I'd be proud to show you through. Call JACK PETRIE 598-3321 or 598-8736 (res.).

SOLID LOG HOUSE

Brand new in Shawnigan Lake Country Club Estate. 2.07 ac. 3900 sq. ft. of finished living space. over 100 tons of fir logs went into construction. Built by expert in log houses. 2-car C.P. Electric heating and hot water, B.T. driveway. All modern conveniences. Asking $129,000. ROSS LEIGHTON 598-2182, 598-3321.

JUST OFF OAK BAY AVE. URBAN SECLUSION

No need to move miles out to the country for seclusion, privacy and quiet. Inspect this unique, brilliantly designed contemporary home located 5 min. from Oak Bay or City Centre. You must see the spectacular 2-level ceilinged living room, the gorgeous large functional kitchen with family area, the three dainty bathrooms, deep pile carpets, french doors to patio and many more quality features. This is excellent value at $84,900. For prior viewing please call BILL MOHR 598-3321.

$5,000 PRICE SLASH!!

See our Townhouse ad in the Classified Column No. 259. For information please call GEORGE BLACKBURN, 598-3321.

Member
Relocation Services Canada

LANSDOWNE Properties Ltd

OPEN HOUSE 2009 SEAMOUNT SAT., 2-4 P.M.

Go out Stelly's X-Road to Seabrook then turn up Seamount to view one of the nicest homes in Central Saanich. Full price with 3 appliances included, $64,900. AXEL PETERSEN 592-2431.

UPLANDS SACRIFICE

A must sell at below appraised value. Call for further information today TOM McCLUSKEY 598-2431 or 598-7285.

OPEN HOUSE 852 Old Esquimalt Road SUN. 1-4 P.M.

Owners loss is your gain. Owner say's sell at original 1976 price when purchased as they have bought another. This 3 bedroom, 1½ bathroom home is not quite 5 years old and is offered at only $49,500 with a low or no down payment. This could be the break your looking for. See it Sunday with
TOM McCLUSKEY
598-7285 592-2431

JUST LISTED VICTORIA

Custom built imfaculate 3 bdrm home over 1400 sq. ft. on one floor. This home has all the conveniences for wheelchair operators. Separate 20x22 workshop with stove. First time on the market; including range, fridge, washer, dryer, and drapes. Priced under replacement value. For further information call JACK PARKER 598-8252
HENDERSON REALTY LTD.
385-9741

SIDNEY OPEN HOUSE Sat., Sun., 2-4 2312 Malaview Av.

See this newly decorated, 3-bedroom no step bungalow. Ready to move in. Large living room, heatilator fireplace, new w-w quality carpets, well insulated, fenced lot with mature trees. $49,900 asking price. 656-1374.

IN-LAW SUITE POTENTIAL $59,900

One year old. 1163 sq. ft. on main floor plus other basement development. Wall to wall carpet, spacious living and dining room with beamed ceiling, 2 full bathrooms, 4 bedrooms etc. Glanford area. Vendor moving away from Victoria.
Emil Izik 598-8289
Izik Homes Realty, 383-8522

CORNER TANNER ROAD AND Pat Bay Highway, 2 or 4-bedroom home, fully finished ground level basement, 2 fireplaces, 2 bathrooms, many extras, asking $61,500, 652-5651.

250 HOUSES FOR SALE

Century 21 — J. D. BOSDET

OPEN SATURDAY 1:30 - 4
2432 MALAVIEW

Excellent economical 2-bedroom home — convenient location. Nice level lot 50x110 approx. W-W in livingroom. Stove and fridge included in selling price of $37,900. Bedrooms are good sized. Separate garage. Fruit trees. See you Saturday.
Audrey Crothers
388-4455 385-4645

OPEN HOUSE SAT. 2-4 P.M.
914 SHEARWATER

Strata titled duplex with 3 bdrms, den, and living room with a fireplace. $42,500.
WALLY KING 388-6275 PAGER 741

Waterfront

Charming 2-bedroom post and beam home plus 1-bedroom cottage (rented at $200 per month). Assumabe $80,000 mortgage at 8 per cent for price $111,000. Call GORDON OR JIM AT 388-4455

TURGOOSE PT. WATERVIEWS

Exciting owner contractor built 4-bedrm home, you'll love the spacious kitchen, bright decor, and comfortable feeling you get inside this fine full bsmt home. Price reduced to $74,900. Call now GORDON B. MACDONALD 388-4455

MILL HAVEN PARK
1/3 ACRE

—TROUT STREAM
—3 BEDROOMS
—FULL BSMT.
—STRATA DUPLEX

$47,900
GORDON B. MACDONALD 388-4455

Pastoral Views

Saanichton. Unusual decor enhances this lovely 2-year-old home on large corner lot. 3 bedrooms, 2½ bathrooms and basement ready for further development. $64,500 MLS.
ANNE HOWARD 652-3206

Help Must Sell

Saanichton. Excellent value here in this meticulously kept 3-yr-old home. Extra large living room, 3 bedrooms, plus full basement already partly developed, 2 fireplaces, 2 bathrooms, plus plumbing for 3rd. Reduced price $63,500. MLS
ANNE HOWARD 652-3206

Not a Subdivision

Beautiful custom built home on over ½ acre lot. 3-bedroom, no step home, sunken livingroom with gorgeous fireplace, familyroom with Franklin, etc. A must see. Asking $68,500. Exclusive.
ANNE HOWARD 652-3206

HOME PLUS SUITE
$57,900

Good value in this 15-yr.-old 3-bedroom home with self-contained suite downstairs. Main foor has new livingroom plus a family-sized kitchen, 3 bedrooms and 4-pce. bath. Call now for appointment to view. Owner anxious for a quick sale. MLS.
Audrey Crothers
388-4458 385-4645

GORDON HEAD CONVENIENT LOCATION
$73,750

Just move right in nothing to do. Immaculate — Lovely decor in this 3-bedroom full basement home. Mstr bdrm has its own 4-pce bath. Finished rec. room 12x22 approx. Bright family kitchen with sundeck adjoining.
Audrey Crothers
388-4455 385-4645

2 ACRES
$77,500

Beautiful large 3-bdrm home 2-4-pce baths, livingroom with fireplace, lovely family-size kitchen with adjoining sundeck. Unique entrance way, full basement ready for development. Lots of parking. This is priced right. Call for immediate viewing.
Audrey Crothers
388-4455 385-4645

107 Marler Drive
Half Acre
Lots of House

Yes. This home has over 2100 sq. ft. of living space on 2 floors. With 3 bedrooms, 2 bathrooms, 2 fireplaces, fully developed basement, workshop, and laundry room, the yard, fully fenced, with cedar and fruit trees and its own trout and salmon stream. Priced to sell in the mid 60's. For your appointment to view call today.

Finlayson Place
Priced to Sell
Owner Transferred

If you are looking for a home with 4 bedrooms, sunken living room, separate dining room, 2 fireplaces (on the main floor) updated kitchen and bathroom, then this home must be viewed. The owner has been transferred to Calgary. Located on a quiet cul-de-sac and is close to schools, shops and transportation. By the way, the Cedar Hill Golf Course is just across the road.

Investors Special
Saanich West
$45,000

The owners have instructed us to sell this house. Priced to sell. Presently rented to Ap-1 tenants on a month-to-month lease. With 2 bedrooms on the main floor and a basement that is partially developed, this house would also make an excellent starter home for the young couple thinking of buying their first home.

Glanford Road
Convenient Location
$54,900

This 3-bedroom home is just ready to move into. With living room (with Franklin Fireplace), 4-pce. bathroom, modern kitchen, sundeck with great views, and a full basement that is ready for the final touches. You won't regret buying this house.

For further information on any of the above please call A. J. (TONY) FAULKNER at 388-4455 (ANYTIME)

SIDNEY SPECIALS

—3-bedroom on a quiet cul-de-sac, immaculate condition. MLS. $57,900.
—3-bedroom with ensuite and fully developed basement dn. Large lot. MLS. $56,400.
—2-bedroom bungalow on a well-treed lot. Privacy. MLS. $51,500.

Ted Hobbs
388-4455 (Bus.)
656-5834 (Res.)

Five - Count Them
BEDROOMS
SIDNEY

Lovely family home with nice big kitchen — fills a family of ten quite nicely. Separate dining room, living room with w-w 2 bedrooms down or a nice in-law suite. Rock facing exterior — double garage. A fine family home. Close to schools and ocean. New listing. Call quickly.
AUDREY CROTHERS
388-4455 385-4645

250 HOUSES FOR SALE

Century 21 — J. D. BOSDET

Esquimalt

Older bungalow close to schools and shops. 2 bedrooms. Spacious kitchen, lots of cupboards. 3-pce bathroom. Utility area. Drive-in heated garage. MLS. Call: ANAN VERNON 388-4455

Gorge Duplex

Easycare home with 3 bedrooms. Separate kitchen. 4-pce bathroom. Oil heat, large private strata lot. MLS. Call: ALAN VERNON 388-4455

Gorge/Craigflower

Exotic 3-bedroom basement bungalow. Bright roomy kitchen. Sundeck, workshop, drive-in garage. Fruit trees, fenced lot. MLS. Call: ALAN VERNON 388-4455

SEASPRAY PROPERTIES LTD./REALTORS
1911 QUADRA 386-3124

OPEN
BRAND NEW
Gordon Head

1. QUIVER PL.
Sat. — Sun.
1:30 to 4
$66,900 — $68,900

2. FELTHAM RD.
(Just off Shelbourne)
Friday 1:30-4
$59,900

ROD FINCH 479-7663
DOUG POSKITT 477-0645

OPEN
2097 Quimper
SOUTH OAK BAY

$59,900
Sat. 1:30 - 4
ROD FINCH 479-7663
DOUG POSKITT 477-0645

OPEN
SUN. 1:30-4
920 Hereward
SMALL DOWN POSSIBLE

Down payment blues — this cute little 2-bdrm. bungalow has loads of room. DON'T MISS THIS OPEN HOUSE.
477-0645 DOUG POSKITT 386-3124

EXCELLENT PLAN

The present owners had this immaculate and charming home built to their specifications in 1974, and when you compare its layout with other homes at the same price you will see my point. Large bright living rm., sep. dining rm., 3 bdrms. (master has ensuite bath) and big family kitchen all on main floor. Ground floor has lovely entrance foyer PLUS all kinds of room for development. Excellent location in Brentwood. ML31335. $68,000.
386-3124 TED BROWNE 658-8412

ALL YOU COULD ASK FOR!

WONDERFUL LOCATION! — Shopping Centres, Schools, Community Centre, Library, Bus Lines, mile circle. SPACE & PRIVACY — 1.6 acres with trees and wild flowers. CHARM — Immaculate 3-bdrm. bungalow well back from road in park setting, and a 3-room cottage for weekend guests. ML30985. Asking $108,000.
386-3124 TED BROWNE 658-8412

HOMER ST.
$52,900

The nicest 3 bdrm. no-step bungalow in town. Good area, great rear yard for children. L-shaped living-dining room — step-saver kitchen with laundry off and MUCH MORE! ML30541. Call NOW:
386-3124 DOUG POSKITT 477-0645

S. OAK BAY
Harling Pt.

Lovely 2 bdrm. full basmt. home with POTENTIAL. Good sized lot 1 blk from the water and ONLY $59,000.
386-3124 DOUG POSKITT 477-0645

S. OAK BAY
Character

Truly an IMMACULATE home. Completely redone in the original tradition. Fully insulated for modern economy. Large formal living and dining rooms — pass thru pantry between kitchen and dining room PLUS MUCH MORE. EXCLUSIVE WITH:
386-3124 DOUG POSKITT 477-0645

LOW DOWNS

$47,900 — 2 bedrm on Hereward St. Kit remodelled — terrific little house to live in. $44,900 — 2 bdrm no step with separate garage. Regina St.
386-3124 DOUG POSKITT 477-0645

SWINERTON'S REALTY WORLD

Just Listed
Cute and Cosy

Modern 2 bedroom no basement cottage on Millstream. Good financing. Asking $44,500.
DIRK OKKER 478-4501

$21,900
2 BR Bungalow

In improved area near Saltair. Close to schools, bus, shops. For further information call BOB CARTER 598-6143, 385-2481.

Swinerton's Realty World

OPEN HOUSE
OAK BAY
Sun., 1:30-4:00
2576 Margate

2 bedrooms plus den — One step, one level home — Architect built — double carport — easy care — Prime location. Must sell. Make an offer on $76,500 MLS.
SID CUSTANCE 598-7781, 385-2481
Swinerton's Realty World

OPEN HOUSE
OAK BAY

2170 FAIR ST. — OFF EPWORTH
Could be 5 or 6 bedrooms, separate dining rm. Feature fireplace. Rear patio with Bar-B-que. Extra large 2-car garage. Asking $62,000. Open house Sat. 1:30 to 4 p.m.
Don Oakes, 478-4334
B.C. Land, 478-5588

A.H.O.P. DUPLEX

3-bedrooms, 1½ baths, dishwasher and other appliances of your choice. Landscaped and fenced yard. $1250 down, $220 per month. For information call 478-2048.

250 HOUSES FOR SALE

DFH — D.F.H. Real Estate Ltd.
1559 McKENZIE AVE.

OPEN HOUSE
SAT. 1-4
1441 WENDE RD.
(Off Braefoot)

3-Bdrm. rancher in a quality neighborhood. Over 1600 sq. ft. of spacious, bright, family home. LR features corner windows and built-ins. Master bdrm. is a suite in itself with a full bathrm. Separate carport and extra parking for boat or camper. Large 73x163 treed lot. $65,900.
BRIAN SHARP
477-7291 (Bus.) 592-6837 (Res.)
GEO. WARREN
477-7291 (Bus.) 598-2498 (Res.)

OPEN HOUSE
SAT. 1:30-4
644 FAIRWAY
Colwood Golfers . . .

Here's your chance to WALK TO THE COURSE from a lovely 3-bdrm. home with a plan just a little DIFFERENT from what you may have seen. A builder built this one for himself (in 1962) and the result is easy-to-appreciate QUALITY. PLUSH carpeting greets you from the 17.10x17.1 LR and 12.2x7.10 DR, kitchen with BUILT-IN oven and range and doors to SUNDECK. BSMT. ready for development. WORKSHOP with water-elect. CARPORT plus extra parking. $57,500. MLS. Come and enjoy the ROARING FIRE on SAT. or phone for a prior appointment with:
DONNA FOSS
477-7291 384-8075 (Pgr. 504)

OPEN
SATURDAY 1:30-4
5096 CATALINA
Cordova Bay Ridge
WHAT A SEAVIEW

This 3-bdrm. home is brand new with all the trimmings. Large bright kitchen with built-in dishwasher, 3 lge. bathrms, the living rm. and dining rm. look onto the San Juan Islands. From the upstairs you descent, by way of the sweeping staircase, to the large reception area. Here there is a 27x15 family rm with large fireplace plus a 17x14 rec. rm. for pool table, ping-pong table, etc. Other features include an AM-FM radio system and Intercom throughout. Much more to see. See you there! Asking $139,000. MLS.
BRUCE WRIGHT
477-7291 348-8075 (Pgr. 425)
PHIL WARREN
477-7291 Anytime

OPEN HOUSE
SAT., 1:30-4:00
720 HEASLIP

SEE THIS "SUPER BRITE" HOME
2½ Yr. old, modern bungalow "Just Like New" with a rich brick and stucco exterior. Located on quiet cul-de-sac, southern exposure. Offers 3 bedrms. up (M. bedrm. has en-suite) 4th bedrm. and large rec. rm. almost finished in bsmt. Full ceiling height blasted rock FP in LR with a R.I. FP in bsmt. Rear yard fenced. Big Value at $61,500. For prior viewing, call your host:
Pat Supeene
477-7291 (Bus.) 478-6294 (Res.)

OPEN HOUSE
SUN. 1:30-4
4149 QUADRA
The Fire's On . . .

in this charming RANCH-STYLE home situated in a PARK-LIKE atmosphere. 1341 Sq. Ft. of well-designed living (architectural plans available) including 2 bdrms; 11.6x10.8 den; kitchen with EATING AREA; sundeck off delightful LR-DR; OAK floors; carport plus EXTRA parking. 5' Crawl Space provides great STORAGE area. Sit down by the fire and ENJOY! $61,500. MLS.
DONNA FOSS
477-7291 384-8075—Pgr. 504

Open Sun. 1-4
1585 Longacre Dr.

Dollar for dollar probably Gordon Head's Best Buy! A fully developed 5-bdrm. home in a mature setting, lovely views in an environment of tall trees and shrubs. The most in spacious family living, this home offers 2200 sq. ft. with 3-bdrms. on the main, a bsmt., which includes a study for Dad and a den for the children. The kitchen has a bright southern exposure with lots of cupboards and counter space for a busy Mom. COME SEE! Make your offer on $69,900!
KARL J. BENN
477-7291 384-8075 (Pgr. 529)

BY OWNER
GORDON HEAD
OPEN SUN. P.M.

Try to compare $62,800. 1½ yr. young. Deck with sunny exposure, 4-bdrm. Lots of eating area in kitchen and dining room. Unique family room. On bus line, walk to beach and to schools. After 5, 477-0249.

BY OWNER

1648 Hybury Pl. (off Majestic)
Lovely year old, 3-bedroom home, family kitchen with EA, dishwasher and garburator. Quality bathrooms and carpeting. Family room with FP. Near schools, parks and beach. All offers considered on $73,900. Have bought new home.

IN-LAW SUITE

Excellent 5-year-old home, 1248 sq. ft., 3 bedrooms, 2 bathrooms, garage and self-contained suite. 7745 Wallace Drive Saanichton. 652-1268.

$67,500

$58,900
4196 TINDALL G.H.

Brand new 2-bedroom, full basement home. Make your offer to builder. Open Sunday 2-4 p.m. 477-0588, 477-6718.

REVENUE OF $305 PER MONTH enables you to own your own home for a low down payment, and $200 per month. 2 complete 2 bedroom living units each with fireplace and separate entrance. An interesting well maintained older home in Victoria, near the Gorge. By owner, $54,000, 598-3870.

CENTRAL SAANICH. ATTRACtive 3-bedroom with ensuite, living room, dining room, kitchen, roughed in plumbing and fireplace in basement, aluminum siding on front, lot 8400 square feet, $64,900, owner, 652-5787.

$47,500
HALF SXS DUPLEX
1762 McKENZIE AVE.
By owner, 4-bedroom, 1 unfinished, large fenced yard, many extras, excellent condition. Phone 477-9621.

OPEN HOUSE
SAT., SUN. 1:30-4 P.M.
3-bedroom, 3-year-old home, $58,900. Full basement, quiet street, close to schools. 1867 Doney Rd. 652-1248.

BY OWNER, 3 BEDROOM HOME in Gorge Area. Sewing room and rec room, large deck, garage and work shop and greenhouse. 386-9536.

PRIVATE SALE, QUALITY 3-bedroom house with basement suite, many extras, Carey-Glanford area, offers to $69,500. 598-4987.

$48,000. 2 MINUTES TO FISHING at Brentwood, 2 bedroom, 75x150' lot, with fruit trees, garage. 652-3894.

PANABODE ON 1 ACRE LANDscaped. Home and revenue possible. Main Highway. 642-3414.

250 HOUSES FOR SALE

Victoria Realty LTD
386-3585

OPEN HOUSE
1-4, SAT. & SUN.
COLIN PLACE
(Wallace and Cultra)
3 BDRMS, 2 BATHS
NEW, $55,900

Full bsmt bungalow, at real hard to beat value and quality constructed. Spacious thru-out, delightful liv rm with fireplace, din rm with glass doors to S deck. Sharp kitchen with eating area, 3 excellent bdrms, lge rghed-in family rm, attached carport. As little as $2,800 down. Morris Lund and Colin Munro, 386-3585.

OPEN — OPEN
3440 ROLSTON Cr.
SAT. 1:30 - 4:30
OFFERS INVITED

Ideal family home, 4 or 5 bedrooms, 3 bathrooms. Bright LR with a view, in-line DR, roomy kitchen with eating area. Family room plus den All carpeted, 4 appliances and drapes may stay. Near Marigold, well located for schools and bus. Vacant, look inside! $73,900. Financing already arranged, trades considered (MLS) Leo Van Dyk, 386-3585.

FEATURE HOME
DELUXE SUITE

Located in the best part of Colwood and close in. Contractor's own BEAUTIFUL 3-bdrm home of 1800 sq. ft. with family room PLUS deluxe IN-LAW SUITE of 1600 sq. ft., with separate entrance that could rent for at least $275 per month. This home is loaded with so many fine extras and quality features, such as thousands of dollars of lovely rock work, heavy insulation, intercom throughout, and heated 24x26 workshop. MUST BE SEEN to be appreciated. Close to schools and nandy to beach. Owner moving up-island, terrific value at $82,500. Call Morris Lund, or Grant MacFarlane, 386-3585, anytime.

GORGE AREA
$53,500

Just half a block off the Gorge Road, at Balfour St. this post war beauty is in spotless condition, two bedrooms on the main, up-dated wiring, full basement, nice yard area, just a perfect starter home, can be financed with very little down. Exclusive with Jack Lidstone, 477-9262, Jack Kennish, 479-3061.

BARKSDALE DR.

Prestige high Gordon Head location. Near completion, spacious deluxe home. Large entrance. Attractive L.R. with fireplace. Bright kitchen with nook, dishwasher, generous separate dining room. 3 bedrooms, beautiful master with en-suite and access to sundeck. Double carport, heavy shake roof, quality construction. Full basement, ready for development. Excellent value, $89,500, including landscaping. TRADES CONSIDERED. For details call Colin Munro or Leo Van Dyk, 386-3585.

ONE STEP RANCHER

Delightfully cheerful atmosphere, over 1200 sq. ft., handy to bus and shops, quiet street, 3 good bedrms, living rm and din rm with gleaming oak floors, family kitchen with nice eating area, sep utility rm plumd W and D, sep furnace rm. Terrific value at $51,900. Ph. Morris Lund or Colin Munro, 386-3585, anytime.

FAMILY STRATA

3 bedrooms. 1½ baths, including drapes, frig, stove, washer and dryer, a real bargain at $35,500, TERMS, Call Grant MacFarane, 386-3585, res. 479-8528.

PARKLANDS ESQUIMALT

Make a point of viewing this lovely duplex. One unit offers 3 bedrooms and the other two. Facing the picturesque Gorge Golf Course. (one could maybe sneak in a couple extra holes), don't say I say I said so. Properties like this seldom come on the market, priced to sell at $89,500. Good financing. To view call Roma or John Molyard at 386-3565. res. 384-4827.

SELWYN ESTATES

Delightful home of superior quality and only a few months old, in choice area of new homes. Gracious entrance to charming living room with lovely travertine F.P. and rich walnut panelling, separate dining rm. with feature rock wall, stunning kitchen, richly grained Sen cabinets complete with dishwasher, built-in nook and glass doors to 20x27 sundeck. 3 lovely bedrooms on main, master en-suite. Superb family and games rm. approx. 33x15 with Swedish fireplace, plus two very nice bedrooms down, 3rd bath with shower, quality, w-w carpets and beautifully colour co-ordinated throughout. Dble. CP. Terrific value. Phone Morris Lund, 386-3585, 479-6688.

$500 DOWN!!!

and 5 monthly payments of $500 toward down payment and legal fees while you occupy your BRAND NEW townhome with NO MORTGAGE PAYMENTS! Then $325 per month, principal and interest, for the next year if qualified, choice of 2 or 3 bedrms, 1½ baths, LAKEVIEWS, bus, stores close, TOWN & COUNTRY area. 386-3585, anytime, Jack Lidstone 477-9262, Jack Kennish, 479-3061.

REDUCED TO
$49,500

Perfect retirement or starter, just off Quadra, close to bus, shops and school (1 Blk), Comfortable 2 bedrm, new rock fireplace in living rm, full basement, extra parking, MLS. Call NOW to view, Dave Roberts, 386-3585, 477-1317.

$32,900 ! ! !

One-bedroom cozy home on a good 50x112.5' lot. Ideal for a bachelor or starters. Low price, low down payment, low payments, low taxes. Close in handy location. Leo Van Dyk, 386-3585, Res. 479-6264. MLS.

BEAUTIFUL
DUPLEX - VIEWS
QUIET LOCATION

Brand new in Esquimalt offering quality, style, size, all large, bright rooms. Living room with fireplace, separate dining room, breakfast nook, laundry (main). 1½ baths, 3 bedrms, thermopane windows, well priced at $63,900, for an appointment to view please call Grant MacFarlane, 386-3585, res. 479-8528.

ESQUIMALT
CHARACTER
4 BEDROOMS

And priced at just $44,000, formal dining room, living room with fireplace, through hall to modern family kitchen, laundry room on the main floor, full basement, call right away on this one. Grant MacFarlane, 386-3585, res. 479-8528. MLS.

SHAWNIGAN LAKE

Good size 3-bedrm (2 down) cabin with large living room (30x12) with heatilator fireplace, oil furnace, plus electric baseboard heat, 4-pce. bath, family kitchen, utility, large covered front porch. PLUS 88 feet of good waterfront on west side of the lake. Asking $63,900 (MLS). Jack Lidstone, 386-3585.

SUMMER CABIN

On a big sunny lot by Shawnigan Lake. Cabin has 1 bedroom, semi furnished with power. Garden area with metal storage shed. Ideal for apartment dwellers! Only $29,500, terms available. Leo Van Dyk, 386-3585, res. 479-6264.

Victoria Realty LTD
386-3585

MT. VIEW AREA

Just listed a dandy two-bedroom starter on a big lot. Basement has finished room. Interior redecorated, new carpets, attached garage. Asking $45,900 (MLS). Appliances included. Vacant. Leo Van Dyk, 386-3585.

200 FEET
WATERFRONT
1.75 ACRES
SOOKE BASIN

Approximately 4,000 sq. ft. of CUSTOM-PLANNED HOME ideal for family, large recreation area and 40x20 (southern exposure) Swimming Pool. 400 amp service. Lots of room for hobbies, caretakers cottage, privacy — all for $198,500. Clear title, please call Roma Molyard, 386-3585, 384-4827.

WALL & REDEKOP HOMEFINDERS REALTY LTD
3440 Douglas St. 386-2911

GORGE CHARACTER

4-bedroom basement home. Separate dining room and hardwood floors. Renovated kitchen with eating area. Recent extensive renovations include stucco, wiring, plumbing, drains, etc. All this plus a good water view.
DOUG POWELL
386-2911, 388-7642 or 388-6275, Pager 878.

NOW LISTING — VIEWS

Sweeping views of Satellite Channel and Gulf Islands from this super famiily home on ½ acre. This 4-year-old home features large family kitchen, separate dining room, and master ensuite with rec. room fireplace, and all in lovely condition. Priced to sell now at $76,900. Hurry.
DOUG POWELL
386-2911, 388-7642 or 388-6275, Pager 878.

THIS IS LIVING

Over 3000 sq. ft. quality built. 4 bedrooms and 3 baths. Large lot with ocean views. University and good schools close. $109,000. Good financing. Hurry.
DOUG POWELL
386-2911, 388-7642 or 388-6275, Pager 878.

OAKLANDS
$49,900

3-bedroom, full-basement, close to schools and shopping area. Living room with fireplace, large in-line dining room. Bright kitchen. Separate garage.
ANITA TAIT
386-2911 or 388-6275, Pager 382.

$67,500
DUPLEX

Low down payment can purchase this attractive SxS duplex. Each side has living room, dining area, kitchen, 2 bedrooms and bath. Full basement with drive-in garage. Milgrove Street.
HAL BARBER
386-2911 or 385-1047.

$48,500
GLANFORD

Solid older home on quiet street close to schools, stores, etc. 2-storey, full basement. Large living room with fireplace, extra large separate dining room, galley kitchen, 4-pce bath. 3 bedrooms upstairs. Good size lot with double parking, greenhouse. Extra bedroom in basement.
HAL BARBER
386-2911 or 385-1047.

$56,900
GORGE AREA

Attractive home on a good-size lot near Gorge waterfront. 3 large bedrooms, living room with fireplace, separate dining room, 4-pce. bath, large kitchen. In-law suite in basement.
HAL BARBER
386-2911 or 385-1047.

CUTE AND AFFORDABLE

Fix up this older home on a large lot in the Gorgeous Gorge area. This is a very liveable home for only $33,900.
WALLY or ADELINE
477-7766, 386-2011 or 477-8562.

RETIREMENT SPECIAL

One-bedroom condominium in this choice Shelbourne area. Enjoy the swimming pool, swirl, games room, laundry, hobby shop, and balcony. Drastically reduced to $29,500 for a quick sale.
WALLY or ADELINE
477-7766, 386-2911, or 477-8562.

STRATA-DUPLEX

Buy this strata-duplex on your own country lot in this quiet area. Near new. How can you beat that for only $39,000?
WALLY or ADELINE
477-7766, 386-2911 or 477-8562.

SOOKE

Finding your school tax going too high in Saanich? Move to Sooke and enjoy the low taxes, and the much much lower purchase price. E.G. 3-bedroom home on a 80X110' lot, full basement and lots of parking space for only $49,900; or if it's a six-bedroom home you want, only one-year-old, 2 fireplaces, full basement, large corner lot for only $59,900. Try and beat that.
WALLY or ADELINE
477-7766, 386-2911, or 477-8562.

BEST BUYS FOR STARTER OR INVESTERS

A 3-bedroom full basement located close in features spacious living room with fireplace, big sunny kitchen. Room for family here. Asking $43,500.
or
A starter with spacious rooms, full basement located on a 50x150' lot on good corner for holding. Asking $37,500.
MARILYN MOORE or JO LENNOX
382-8015, 386-2911 or 478-2563.

NEW! NEW! NEW!

1517 McMorran — $73,400
Spacious 3-bedroom no step rancher. Family r. off Kit. Thermopane windows, and patio doors. Quality construction. Close to schools and bus.
MARTHA WONNICK
386-2911 or 477-2641.

GORGE
$53,900

Charming two-bedroom home with full high basement, beautiful living room with fireplace, double leaded french doors, separate dining room, large bright kitchen. Situated on a quiet convenient street.
ALEX or ANITA TAIT
386-2911, or 477-8522.

BY OWNER (TRANSFERRED)

1 year old, near Mount Douglas Park. 3-bedroom on main, with ensuite in master. Wall-to-wall carpet throughout. Fireplace in living room. Large sundeck off dining room forms a double carport. Fourth carpeted bedroom and 3-piece bathroom in basement. Roughed-in fireplace and framed for three future rooms. Offers on asking price of $73,500. View evenings or weekends by calling 477-9747.

IMMACULATE

By owner, Glen Lake, Sun Mts. 15 mins to town, 1280 sq. ft., up and down, lot 134 by 120. 3 bdrms, lge. kitch., dng rm, sunken lvg rm with feature frpl, 1½ baths up, extra large rec room with bar, large laundry area, roughed-in 4th bdrm, extra large sundeck, $64,900. Appointment only. 478-0080. No agents.

Bayshore realty ltd.
388-6424 1006 fort st.

250 HOUSES FOR SALE

WESTMONT REALTY (1977) LTD. 388-4434
920 Hillside

NEW NEW HOMES
LONSDALE PLACE

Phase I — only 2 left.
1266 Lonsdale
1262 Lonsdale

OPEN HOUSE DAILY
1 to 5 p.m.

COMING SOON

Phase II — Custom designed homes.
Personal Viewing Anytime
388-4434 ARNOLD MARR 477-6233

OPEN HOUSE
SAT. AND SUN.,
1:30-4:30
593 MARGARET
(Off Glanford)

First time on market. Brand new 6-bedroom and 3-bathroom family home. Over 1500 sq. ft. on main floor. Basement completely finished including rumpus room with fireplace. Roughed-in sauna. Close to all schools and amenities. Asking price is $73,900 with financing to suit. For prior viewing call:
388-4434, EVAN WILLIAMS
388-4434 LEO PIGERT 598-1975

2 OPEN HOUSES
SUN., 1:30-4:30

CITY-FAIRFIELD
925 LAWNDALE

Well-maintained home located on quiet street east of Richmond and south of Oak Bay Ave. Attractive kitchen, separate laundry room, with 2 bedrooms on main floor, plus 1 or 2 down. Balcony and private backyard. Plus? Why not see for yourself! Asking $59,500. MLS 30941.
MIKE PLIMLEY
388-4434 384-8075, Pager 549

MINI TUDOR!
1108 NORMA COURT

The exterior gives this home a touch of old world charm. The interior is bright and cheerful. This 3-B.R. home is located on a quiet cul-de-sac. Private patio and 146' deep lot. Exclusive, first time offered at $49,800. Rockheights area off Lampson. Why not take a look Sunday?
MIKE PLIMLEY
388-4434 384-8075, Pager 549

MARGARET'S BAY

Seaview and Seclusion. 14,000 sq. ft. lot, fully serviced and ready to build on. Will build to your custom plan.
388-4434 ARNOLD MARR 477-6233

UVIC ALMOST COMPLETE

Custom cedar contemporary. This large elegant is ready for your final choice of floor covering and wallpaper.
388-4434 ARNOLD MARR 477-6233

MUST SELL SPECIALS

ABSENTEE OWNER HAS REDUCED PRICE to $49,900 and will consider offers or take car as down payment.
388-4434 ARNOLD MARR 477-6233

TRULY A BARGAIN

At $44,900 this neat 3 BR and den bungalow has a warm heatilator fireplace. Hardwood floors, separate garage, nicely landscaped and fenced. More to view. Call
388-4434 ARNOLD MARR 477-6233

YOUR DOWN PAYMENT

will buy a 3-bedroom, 24-year-old, full basement home. Large lot 70x150, Wilkinson-Interurban area. Almost anything taken for down payment. Drive by 1280 Hastings and then call:
388-4434 MIKE PLIMLEY 384-8075 Pager 549

Cedric Steele Realty Ltd.
388-6258

OPEN HOUSE
SOUTH OAK BAY
749 ISLAND — SAT.-SUN. 2-4

Lovely family home close to park, marina and golf course. 4 or 5 bedrooms, 2½ baths, family room and full basement. Over 2000 sq. ft. of professionally renovated and decorated home for the growing family. Asking $88,500.
598-6029 Res. 388-6258
DAVID BILLINGHAM

1328 DUNSTERVILLE

3-BR family home, quality and value, hard to beat. Owner gone East. Asking $69,000. Open to offers. So many costly extras — deluxe, large kitchen, nook, smoked mirrored feature wall in DR, sliding glass doors from LR and DR to huge sundeck. Sweeping country views. Architect-designed rec room. Phone KATHY BLADES 388-6258 or 388-4152.

WALK TO GORGE
4 BR. STUCCO FAMILY HOME
$52,000

Open to offers, possible trades. Features large lot, low taxes, new sundeck off master, thick w-w carpeting. KATHY BLADES 388-4152 or 388-6258.

UPLANDS

This 3-BR home offers some of the finest quality construction I have seen in contemporary living. Located on .78 acre of superb established gardens. It affords easy access for private, outdoor living. Well planned and attractive appearance. Close to golf and yacht clubs, this property has a lot to offer at $134,000. Call me for further details. JOHN WEST 388-6258.

BEACON HILL PARK

Cosy, 2-bedroom bungalow built at the turn of the century offers all kinds of charm of its own plus the convenience of walking distance to town. ½ block from the park in a beautifully-restored area. $52,500 asking.
JOHN WEST
388-6258

TEN MILE POINT

One of the most unique properties in Victoria, this exciting home surpasses the usual real estate superlatives. Custom designed for gracious indoor and outdoor entertaining. The L.R., D.R. and den all open onto patios leading to the private South facing Japanese garden. The master bedroom has a large sundeck and studio off it, the ensuite features a sunken, marble bath. The features go on and on and would take far too much space to tell you about here. Let us show yo this well-priced home at $129,000. Call now
DAVID BILLINGHAM and JOHN WEST
598-6029 Res. 384-8075 No. 281

STARTER-RETIREMENT-FAMILY

This bungalow is near Lakehill's "Ambassador Park" and offers three bedrooms and den, together with LR, DR, KIT. COMBO. UTILITY and lots more. She needs repainting and a grass cutting to make the already attractive house into the image you see as being your home. Easy financing for the retired or younger investor. The extra large lot offers many pleasant surprises too. See it with Garry Bentham. Low 50's.
GARRY BENTHAM
388-6258 652-3049

OAK BAY
BY OWNER

4-bedroom or 7, playroom, den, office, through hall, in line living and dining room. Full high dry warm basement, good development potential, we walk to Village, beach, recreation centre, library, schools, Willows, Oak Bay Jr. and Sr. Owner has bought. A lot of family accommodation for offers on $59,900.
OPEN HOUSE SAT. 1-5
2020 Chaucer St. 592-0080 to view.

OPEN HOUSE — SAT. 1-4

By owner — 638 Vanalman Ave., Northridge, well built 1250 sq. ft. 3- or 4-bedroom home. Large living room, bright kitchen with built-in dishwasher, and lots of cupboards, plus good size dining area. Downstairs includes 13'x34' carpeted rec room with attractive laundry area, and drive-in garage. Good size lot includes fenced back yard with concrete patio and 88' second driveway for lots of off-street parking. Asking $65,500. To preview call 479-6192.

250 HOUSES FOR SALE

DFH 477-7291 — D.F.H. Real Estate Ltd.
1559 McKENZIE AVE.

OPEN HOUSE
SAT. 1-4
3487 BETHUNE

Near Town & Country, this charming bungalow boasts a full bsmt, a nice, bright living rm. with fireplace and hardwood floors, remodelled kitchen with new cabinets, dining area with sliding glass doors to a sundeck overlooking a quiet back garden, 2 bedrms, attractive 4-pce. bathrm. and much, much more! Make your offers on $52,500.
MIKE VAUX
477-7291 384-8075 (Pgr. 694)
or LORNE BARR
477-7291 (Bus.) 383-5484 (Res.)

OPEN HOUSE!
SAT. 1-4 P.M.
1246 Lyall St.

A strata duplex with a beautiful garden! Buy one side for trouble-free living, or both sides and let the rent pay the mortgage. Plenty of pride of ownership in this very spacious and deluxe, frame and concrete building. Features are: large living rm. with corner fireplace, two good bedrms., 4-pce. vanity bathrm., rec. rm. and 3rd bdrm. down. W-W carpets, of course. An outstanding property at only $54,900., per side. Contact:
LORNE BARR
477-7291 (Bus.) 383-5484 (Res.)
or MIKE VAUX
477-7291 384-8075 (Pgr. 694)

GRACIOUS LIVING ON A TIGHT BUDGET

Plan now to move into this large family home with over 1700 sq. ft. of living area plus a full cement bsmt. Family-size kitchen, spacious living and dining rm. with 3 lge. bedrms, gives you lots of elbow room. Call now on this home. Great value at $51,500 and flexible terms.
ADELLA DAVIS
477-7291 384-8075 (Pgr. 560)

GORGE AREA
$52,900

Large family home, convenient to Gorge Centre, bus and parks. Extensive tasteful remodelling has provided a family rm. with fireplace off the lge. kitchen, sunken living rm. of post and beam design with Franklin fireplace, 3 bedrms, 2 bathrms, bsmt, and more. This is an excellent family home at a good price. Call for viewing. MLS 30047.
CLIFF HALAYKO
477-7291 384-8075 (Pgr. 480)

Brand New Listing
FOR
SIDNEY SEEKERS

Looking for elegance — yet practicality? This impressive TUDOR home is the ideal answer for gracious FAMILY living. The lovely entrance FOYER sets the tone for the main floor: LR with full wall, rock FLOOR-TO-CEILING fireplace and doors to VERANDA (also accessible from FORMAL DR.); FAMILY RM. with stone FP; bright 15x13 kitchen with NUMEROUS built-ins; laundry rm. and 2-pce. bathrm. off kitchen; Master bdrm. with FULL bathrm. The upstairs comprises 2 bedrms, den or rec. rm., sewing rm. and full bathrm. FULL BSMT. with 2-pce. BATHRM., DBLE. garage plus good off-street PARKING. Situated on a 105x120 lot! Bonus — 900 G.P.H. well to supplement municipal supply. $98,000. MLS. Don't delay . . . phone today to be the FIRST through with:
DONNA FOSS
477-7291 384-8075 (Pgr. 504)

KNOCK KNOCK
115 HAMPTON

Here's your opportunity to own a lovely renovated older character home with 2 bdrms. and full bsmt. New aluminum frame windows offer relaxing views of the Sooke Hills. Kitchen, dining and bathrm. beautifully remodelled. New W-W throughout. Try your offers on $51,900. Vendor has bought. Drive by then call:
KARL J. BENN
477-7291 384-8075 (Pgr. 529)

PIE IN THE SKY

Be above it all, high on the hill overlooking the tip of the Island, in this modern, easy care, 4 bdrm. home. The owners will be moving into their brand new home soon and will be pleased to consider offers. Here is a chance to get settled before summer is upon us and enjoy the enviable location. Owner's new home is now ready, so all offers will be considered. MLS.
A.J. "SANDY" CRAWFORD
477-7291 384-8075 (Pgr. 458)

TOWN & COUNTRY

Attractive, well-kept home with over 1,400 sq. ft. on the main floor. L.R., huge kitchen with new cabinets, dishwasher, attractive 4-pce. bathrm, 3 bedrms, family rm. off kitchen, utilities rm. Developed play area-workshop down. Well priced at $52,500.
LORNE BARR
477-7291 (Bus.) 383-5484 (Res.)
MIKE VAUX
477-7291 384-8075 (Pgr. 694)

BROADMEAD!!
Large Lot!!
Family Home!!
$93,500!!!

Need we say more? This is great value in an exclusive area for a home with 3 bedrooms, den, family rm., utilities rm. 2½ bathrms, private back garden and other advantages too numerous to mention. Call now for your appt. to view this fine home!
LORNE BARR
477-7291 (Bus.) 383-5484 (Res.)
MIKE VAUX
477-7291 384-8075 (Pgr. 694)

LIVE IN A PARK
UNIVERSITY HTS.
3-LEVEL SPLIT
$68,900!

This one must be seen! 3 bedrooms, with family rm, workshop, beautiful living rm., dining rm, 1½ bathrms. with a 3rd roughed-in plus a magnificent back garden with oak trees, rockwork and private patio. Call us now and don't miss seeing this charming home!
MIKE VAUX
477-7291 384-8075 (Pgr. 694)
LORNE BARR
477-7291 (Bus.) 383-5484 (res.)

NEW LISTING

Beautifully maintained, 2 bedrm. home with 3rd bedrm, rec. rm., laundry rm, workshop in full bsmt. 10 Yrs. old. Convenient to all services. Separate carport. Asking $54,900. The owners say, "SELL IT!" so come and see it and make your offer.
BOB HILEY
477-7291 384-8075 (Pgr. 498)

SACRIFICE

The owner has been transferred, so this 6 yr. old. 3 bedrm. home in Florence Lake Area must be sold. 4th bedrm., rec. rm., laundry rm. in full bsmt. Enclosed carport, large private sundeck. All appliences can be included. Come and see it and make your offer. Call me anytime. MLS.
BOB HILEY
477-7291 384-8075 (Pgr. 498)

-SALE BY OWNER
Open House Sat. Sun.
10 a.m.-5 p.m.

$61,900 — Six year old four-bedroom split entrance family home on quiet cul-de-sac, .34 acre lot. Large fenced and treed back yard. Close to schools in Glen Lake Area, 20 minutes from town. Main floor, all hardwood floor with w to w in L-shaped L.R., D.R. Floor to ceiling rock and slate fireplace. Sliding glass doors to 12x25' sundeck. Large kitchen with built-in dishwasher. Two bathrooms, 800 sq. ft. of finished basement with large L-shaped rec room. Paved double driveway to carport. 478-0886, 1327 Justine Pl. (off Ronald).

WATERMAN and ASSOCIATES
923 Goldstream 478-9581
Realty Ltd.

250 HOUSES FOR SALE

National Trust Realtor
3108 SHELBOURNE 595-2121
3960 QUADRA 479-7161

NEAR THE OCEAN

Top Fairfield location ideal for retirement or a young family. Two bedrooms, attic, small den, in the basement. Separate dining room with built-in cabinet, very sunny home, fenced garden. Separate garage. Low, low price. $52,900. MLS.
GRAY LAITE 656-5267
SID HASLAM 477-1994
OFF. 595-2121

BIG HOUSE, BIG LOT

Nicely sited on .41 acre with most of the property behind the house including a separate garage and workshop building of 440 sq. ft. 3 bedrooms, 2 baths, in spotless condition throughout, separate den with sundeck off. Fireplaced recreation room and much, much more. MLS $68,500.
SID HASLAM 477-1994
GRAY LAITE 656-5267
OFF. 595-2121

MARKET FRESH

High Lakehill. 3 bedrooms on Main, L-shaped living-dining room, fireplace, full basement, drive-in garage, lot 64x150 plus small public playground at rear. Asking $64,750. New MLS.
R. W. RHODES 479-9241
OFF. 595-2121

OCEAN GLIMPSES
NORTH SAANICH

Half-acre property, 6-year-old home, 3 bedrooms on main, (master ensuite) rec. room with bar in high basement plus 4th bedroom. Small garden house. Kitchen includes built-in dishwasher and custom cupboards. Near East Saanich Rd. but very private. Just listed. MLS. $69,900.
GRAY LAITE 656-5267
SID HASLAM 477-1994
OFF. 595-2121

GORDON HEAD

Lovely 2075 sq. ft. home, fully finished both levels. 3 beds up, 1 down with rec room and fireplace, delightful family room, 3-pce. bathroom and workshop area. Ensuite plumbing, seaview from dining room and kitchen plus wrap-around sundeck. Built in 1972 and in exceptional condition. MLS. $87,000.
SID HASLAM 477-1994
GRAY LAITE 656-5267
OFF. 595-2121

OPEN HOUSE
SATURDAY, 1-3 P.M.
526 WESTWIND DR.

Seclusion should be the name of this 5-year-old, 4-bedroom home, 2 rock fireplaces, 2½ baths, quality-constructed home. Nestled in evergreen trees, sides and faces a provincial park, complete with stream and waterfall. Asking $65,900. Call:
LARRY LINEHAM 595-0134
OFF. 595-2121

OPEN HOUSE
1-3 SUNDAY ONLY
629 HARBINGER

"Fairfield" 16-year-old, 4 bdrms, oak floors, 1½ baths, full basement, large kitchen with eating area, in line L.R. and D.Rs. Drive-in garage close to Richardson and Linden. $63,500.
LARRY LINEHAM 595-0134
OFF. 595-2121

WHY NOT?

Have added income from self-contained suite as well as a comfortable, well-maintained home of 3 bedrooms, large living and dining room, laundry room off sunny kitchen with walk-out to sundeck over carport, extra parking. $63,900.00. Call WALT REYNOLDS 479-7161 office, evgs. 383-9864.

JUBILEE HOSPITAL

Corner lot directly across from hospital. 2 bedrooms, large living room dining room. City indicates possible redevelopment. $49,900. Call:
LARRY LINEHAM 595-0134
OFF 595-2121

MT. TOLMIE
$75,000

VIEWS TO Race Rock and beyond including the Sooke Hills. 3 bdrm custom built home, 2 baths, drive-in garage. Sundeck off spacious living room. An executive home throughout in its careful planning. The separate lot to the west can be purchased as well for $40,000. Exclusive.
GRAY LAITE 656-5267
SID HASLAM 477-1994
OFF. 595-2121

COLWOOD
Kenwood Place
New Family Homes
Priced from $58,900

We are accepting low, low down payments and will assist our purchaser in financing. Our homes feature quality workmanship throughout, fireplaces, some with 1½ baths, full basements and 5-yr. builders' warranty. Turn right from Metchosin Rd. to Wishart Rd. at Colwood Fire Hall. To view our furnished house at 3265 Wishart Road.

OPEN HOUSE
Sat.-Sun., 1-4

Ridley Bros.
Development Co. Ltd.
3108 Metchosin Rd.
Member Victoria H.U.D.A.C.
478-1721 384-8075
PAGER 519

CHARACTER AND PARK LIKE
BY OWNER
$53,500

A charming 3 bedroom home on a beautifully landscaped and private 55 by 200' lot. Separate garage with storage area, brick barbecue, living room with fireplace, large kitchen, spacious master bedroom, wall to wall throughout. 3248 Wicklow St. 385-3735.

OPEN HOUSE
SUNDAY 2-4 P.M.
SIDNEY
2411 AMELIA RD.

The price of $49,900 is making this attractive 2 bedrm 9 year old home a very good buy indeed. Fruit trees and a large patio in a fully fenced backyard adds to the overall appeal and convenience. 3 or 4 minute walk to Roberts Bay. G. Stricker, Centurion Properties. tel. 383-3911 or 592-0726.

Country Side

A.H.O.P.

New homes from $43,500. North on Pat Bay Hi-way left turn at Waddling Dog on to Mt. Newton X-Rd. Follow to Simpson Rd. Watch for signs. Phone 652-4461 or 388-5679.
E. Y. CONSTRUCTION LTD.

1272 QUEENSBURY AVE.

Attractive, modern home in choice residential area, amid the Oaks. Cathedral entrance. 3 bedrooms and den. Recreation room with fireplace. 2 bathrooms. Sundeck and large fenced backyard. Phone Owner at 384-7767 for appointment to view. Price $79,000.

CORDOVA BAY

2 bedroom home with basement suite, 0.37 acre, $67,500. 658-8748.

CORDOVA BAY ½ ACRE, SEAview, treed property, 3-bedroom house, garage-workshop, carport, 658-8053.

COZY NO-BASEMENT HOME, situated close to shops and schools. Ideal retirement. 478-1549.

250 HOUSES FOR SALE

Castle Properties Ltd.

OPEN HOUSE
10510 McDonald Pk

See it Sat or Sun. 1:30 - 4:30. Go Pat Bay Hwy to the first right turn after you pass Sidney B.C. and follow the arrows about 3 blks. further. Nice rancher home on .772 ha (1.98 acres) all fenced, small barn, wired work shop. Garage. Priced to sell at $89,900. LOUISE WILTERMUTH 477-6307 or FLO PELLING 384-5024 Off. 386-6164.

OPEN HOUSE
2911 QUEENSTON
1:30-4 P.M.
SAT. & SUN.

Between Shelbourne and Richmond, off Taylor or Townley. This handy location offers you, close to schools, bus and stores. 20 yr. old, 3 bedroom stucco bungalow, living room fireplace, dining room off bright kitchen. Extra bedroom, rec room and bathroom in the full high basement. Drive-in garage ONLY $62,900. View with IRENE DALZIEL 386-6164 or 388-6275 pager 566.

OPEN HOUSE
1806 San Lorenzo
Sat., Sun., 1:30-4

Feltham to Longview, left to San San Lorenzo. Custom built 2 yr. old home. 3 bedrooms, full basement. A must see if you desire quality. MLS. Asking $72,500. FLO PELLING 384-5024 or 386-6164.

OPEN HOUSE
4039 SHELBOURNE
SAT. 1:30-4 P.M.

Lovely post and beam home 3 bedrooms. Living room-dining room, fireplace, kitchen with family room fenced mature landscaping including sunken patio, extra parking for boat, trailer, etc. FREDDY STARKE AND LARRY QUAGLIOTTI in attendance 386-6164 or 479-3866 for prior viewing.

EXECUTIVES ONLY

I have several executive homes available for showing bot hnew and character, tudor and contemporary on the Beach. Sea Views or Uplands seclusion. Prices range from $125,000. To view by appointment only please call SHANE BEFURT 386-6164 or 385-2664.

KIDS!
AND FRUIT TREES!
NEW LISTING
$64,900

Good family home, with 2 full bathrooms. Living room with fireplace, and new w-w carpet over oak floor, 3 bedrooms, large sunny kitchen with full size eating area, new counters, sep. dining room games room, utility room, and large den or bedroom down. DR-1 garage, concrete sundeck and enclosed carport. Fruit trees, shrubs and plants make this home a delight. Call CONNIE WEYLER, 386-6164.

DEEP COVE

Only $89,900. One-year-old four bedroom, three bathrooms, large recreation room, library, sundeck, carport and all on a lovely treed half acre in a nice quiet area. Lots more to tell about this new ML. Quickly call HAROLD WARE 385-1580 or BEN GREIG 598-3105, 386-6164.

PASTORAL PARADISE

Close to Wilkinson Road. Only 4 years old and the price is low, $54,900. Three bedrooms, full basement with a nice view. Lots to say about this spotless dandy. BEN GREIG 386-6164 or 598-3105.

4 ON FLOOR
MAPLEWOOD

It's about time! 4 generous bdrms on main floor offered in a super bright and clean home nestled close to Cedar Hill Golf Course. Loaded with great extras like finished fam. and rec rooms, hand crafted cupboards, sliding glass to big 12x20 sundeck — for more info on this exciting property, call "MIKE SWEENEY IS SERVICE" 386-6164 or 595-8780.

MANN
T. L. MANN & ASSOCIATES LTD.

$54,900
5 BEDRMS
1½ BATHS

15 minute bus service. Close to Royal Oak shopping centre and a stone's throw from 25 acres of school grounds. (Royal Oak grades 1-9). Living room, family room, modern kitchen. Unfinished 14x20 games room on 2nd floor. Drive-in garage, workshop and some beam ceilings. This home was updated and had a new addition as well. Master bedroom has private alpine sundeck.
A LOT OF HOME, PRICED TO SELL!
TERRY MANN 598-5144

THERE'S NO CONTEST!

This is the BEST BUY at $52,900. CITY Location, 3 bedrms up. MODERN kitchen and SUNDECK, FULL Basement, L.R. with BRICK F.P. and GARAGE. Call and be the judge!
EILEEN MARTIN
598-5144 477-7050

ANTIQUE COLLECTORS
Call Now!

You will be charmed when you see this unique 3-bedroom home located ½ blk from Dallas Road in James Bay. Living room with bay window, diningroom, modern kitchen and a sun porch. THIS HOME MUST BE SOLD. $48,500. MLS.
JOANNE YELLOWLEES
598-5144 383-7263

FAIRFIELD BEAUTY
Seaviews

Now is the time to see this 3-bedrm family home with over 2,600 sq. ft. of elegance and charm. Entertain in the spacious L.R. and dining area, curl up in front of one of the 3 fireplaces or just enjoy the views. Don't wait. Asking $74,900. MLS. Call Now!
JOANNE YELLOWLEES
598-5144 383-7263

SUNRISE REALTY
595-3341

OPEN HOUSE
SAT. 1:30 - 4 P.M.
322-1870 McKenzie Ave.
Spacious 2 BR Condo
Appliances Included
SUPERB VALUE
$36,500
H. KEMPSTER 479-7796

SAVE $$$ - $49,900
Quadra - McKenzie

Excellent 2 bedroom home with additional accommodation in basement. Treed 60x130 lot. Some decoration required. Drive by 975 McKenzie Ave. (Close to B.C. Tel) Call L. Thomas 478-6058 H. Hodgson 382-3835. Douglas Hawkes Ltd. 384-7128.

BY OWNER

3084 Albina St. Completely remodeled inside as a new home, 2 bedrooms, modern kitchen and bathroom, large sundeck at rear, plus full basement. Corner lot, Albina and Maddock Ave. 383-9493 evenings.

LARGE, OLDER HOME ON 3 lots just off the Gorge. Over 30,000 sq. ft. of land, suitable for small development. T. Davies. 388-9181.

250 HOUSES FOR SALE

GARDNER REALTY Ltd.
895 Fort St. 385-7721
(24 HR. SERVICE)

OLIVE'S OFFERS

FAIRFIELD — 4 BR renovated full bsmt. home — $64,500. MLS
FAIRFIELD — 2 BR completely remodelled home — $47,000. Exclusive
LANGFORD — 3 BRS, 3 bathrooms, games rm and rec rm, 2 FPs. Vendor will accept trade. $65,900. MLS
GLEN LAKE — Spacious custom built lakeview home. 2 BRs main floor, plus 1 BR down, 3 bathrms, FP plus RI. Overlooks Langford Lake — $74,900. MLS
CENTRAL SAANICH — Beautiful Valley and Mountain Views. Approx. ½ acre, 3 BRs, 2 fireplaces and rec rm. Beautifully maintained. 1 block from sea. ONLY $76,500. MLS
385-7721 Olive Webber 479-9661

OPEN HOUSE S. FAIRFIELD 119 OLIVE ST. SAT. 1:30 - 4:30

Ready to move in. White stucco full basement bungalow on nice lot — 1 block from Dallas. Needs redecorating inside. Must be sold. Offers — MLS 30587 — Asking $53,500.
385-7721 Cliff Salmond 477-3626

OPEN HOUSE 2027 SALTAIR PL. SAT. & SUN. 1 - 4 P.M.

You are invited to view this brand new family home (1550 sq. ft. main floor). Located in a quiet area with all services underground. This gives an unobstructed seaview from the LR, DR and kitchen. Superbly built by Schmid Const It features 3 BRs, with 3-pce ensuite. Luxury broadlooms throughout, solid oak cabinets by Merit, separate thermopane windows and heavy insulation. The out of ground basement is ready for development as to your needs and taste and has R.I. FP and 3rd bathroom. ASKING $115,000. MLS 31400
385-7721 Bill Weiss 598-8443

OPEN HOUSE SAT. 1:30-4:00 3347 GLASGOW

Well appointed 3 BR home with separate 3 BR in-law suite. Excellent views. Quiet cul-de-sac.
SIMON HESLOP
385-7721 388-6275 Pager 704

OPEN HOUSE CHARACTER

930 LODGE ST. will be open for your inspection Saturday, 1:30-4. The charm and quality of this 2-bedroom full bsmt. tudor home must be seen to be appreciated. Features including beamed ceilings, fireplace, 2 extra bedrms in bsmt, garden and grounds to please the green thumb make this deal home for the working or retired couple. $56,900.
DIANE FULLMER
385-7721 384-8075 Pager 407

OPEN HOUSE SAT. 1:30 - 4 1802 BELMONT

(STADACONA PARK)
5-Suite Apartment — Inspect this character conversion with a super owners' suite and 4 more rental units. ASKING $78,500.
385-7721 Cliff Salmond 477-3626

S. OAK BAY OPEN HOUSE SAT. 2 - 4 P.M. 2170 LAFAYETTE

This Immaculate 2-BR character home is situated one block from the ocean and ½ block to park. New kitchen, bathroom and refinished oak floors. Frenched windows and leaded glass doors throughout. Roman brick FP in LR. Big bright DR. Full undeveloped basement with drive-in garage. Easy care private lot. New exclusive listing. See you on Saturday. Priced to sell at $56,900.
385-7721 Kent MacLeod 595-4273

3 BEDROOMS $44,900

This large home in the Sears area features comfortable LR with slate FP and huge family kitchen (15x12), totally remodelled, complete with kitchen carpet. Full basement. Loads of off-street parking. Full attic ready for development. Call me for a viewing of this new listing.
385-7721 KENT MACLEOD 595-4273

1811 SQ. FT. SPLIT LEVEL

This quality 3 yr. old split level has quality written all over it. From the white rock planter in the foyer to the 6" decorator tiles in the kitchen. Large L.R. with F.P., separate D.R. Bright kitchen with built-in dishwasher. 21 ft. rec. room plumbed for wet bar. 3 BDR., 3 bathrooms and a den. 16 x12 wired workshop and double parking pad. Only 15 min. from town. Priced right at $65,900. Call me for a private showing.
385-7721 KENT MacLEOD 595-4273

WINTER DRABS

Will fade away in this bright clean 2 Br bungalow. New stucco, gutters, interior plaster, carpets, family kitchen and bathroom. Unique brick FP and stained glass window in LR. Lot averages at 50x150. Close to shopping and bus. Priced to sell at $43,900. MLS
385-7721 KENT MacLEOD 595-4273

PANORAMIC CITY VIEWS

Are seen from this character home plus 3 BDR in-law suite. Large living room and dining room combination is highlighted by a unique birch FP. Big, bright and clean can only describe the huge family kitchen. Three different types of apple trees in the secluded backyard. New water tank, bathroom and BDR carpets last year. Located on a quiet dead-end street convenient to town. Price to sell at $54,900.
385-7721 KENT MacLEOD 595-4273

Sat. - Sun. 1-4 p.m. A.H.O.P. HOUSE

Payments as low as $188 per month. Over 1300 sq. ft. of living area. Full length brick feature wall includes a fireplace for your entertaining pleasure. Features large master bedroom 1½ bathrooms, landscaping with shrubs in every yard, only 4 left. Sound interesting drop by Marlisa Place, just left off the Trans Canada Highway onto Millstream Rd., and down about ½ mile. See you there Saturday and Sunday.

OPEN HOUSE SUN. 2-4 GORDON HEAD

4055 Dawnview first right of Edgelow and Gordon Head Rd., Brand new, post and beam ceiling style house, 3 bedrooms, 2 bathrooms, sundeck off family area overlooks the UVIC. Buy now and have home finished to suit your needs. Mrs. Pat Saulnier, Kasapi Const. Co. Ltd. — 538 Dupplin Rd. at 386-6191 or res. 384-2197.

JAMES BAY

On quiet tree lined street but one minute from everything, good family home, comprising 2 bedrooms up and 2 down. Livingroom with original oak fireplace, and sliding doors to large diningroom, modern bathroom, large kitchen plus pantry, basement. Completely rewired and attractively decorated. Original stained glass. Garage. For sale by owner at $59,000. View by appointment. 383-1075.

250 HOUSES FOR SALE

BROWN BROS. on LANSHARD
"People Helping People"

"LADIES CHOICE IN BROADMEAD" TWO OPEN HOUSES Sat. and Sunday 1:00 - 4:00

4469 EMILY CARR

The Master Bathroom fit for a QUEEN with a Jacuzzi Romantic Marble Bathtub. Converse with your family and friends in the Conversation area of the Drawing Room. This fine home is available for IMMEDIATE occupancy.
$129,500

4474 EMILY CARR

The fire burns in the BRICK fireplace of your PRIVATE MASTER SUITE, which boasts a L-rm., or Study, plus charming en-suite with SKYLIGHT as your children entertain their friends in the FAMILY ROOM.
$124,500

Purchasers are invited to see these TWO FAMILY HOMES in BROADMEAD, a residential area of FINE HOMES.
For Prior Viewing Call:
JIM McNAUGHT 592-0285

OPEN HOUSE 9190 East Saanich Road Sunday 2:00 - 4:30

Must Be Sold! 3-bdrm stucco bungalow, 20'x32' heated workshop, 20'x30' garage and greenhouse on a .7 acre lot, convenient to all amenities. Try an offer on $67,900. MLS 31177.
JOE RICKARD 656-1628

1038 WOLLASTON

Be sure to see this immaculate 2-bedrm stucco bungalow, featuring sep. D-rm. 11'x10', separated by glass doors from the spacious L-rm. with open brick fireplace and W-W broadloom. Cosy kitchen with eating area, 4-pce. bath and both bedrms. W-W covered. A well maintained home and garden with dr-in garage, and priced to SELL at $54,000. View by appointment only with:
TED KAY 385-4086

WILLOWS OAK BAY

CHARACTER BUNGALOW in mint condition offering 2 bedrms. and a large eating area in the kitchen. Basement with bedrm. Nestled on a pleasant garden with separate garage. Now is your opportunity to purchase in this select area. Exc.
$57,900
JIM McNAUGHT 592-0285

MONEY MAKER

Municipality advise that this 1-acre, Deep Cove property, could be sub-divided. 10-year-old, 983 sq. ft. home on insulated and waterproof slab. 2 bedrms, kitchen, large L-rm., attached garage. Priced below assessed value for quick sale. MLS 31704. Call now.
GEORGE BURRELL 592-7979

219 HOWE ST. Affordable $55,000

Just 3 blocks from Dallas Road. Close to bus and stores, main floor has large L.R., D.R., and great big family kitchen, upstairs 3 bedrooms and 4-pce. bath. Full basement, OOM heat. Priced to sell, $55,000. MLS. No. 31473.
CEC PEARCE 386-3808

266 BEECHWOOD Price Reduced $51,064*

Quick possession possible on this immaculate, small home. Attractive LR, heatilator fireplace, hardwood floors. Dinette off kitchen, 4-pce. bath. 2 bedrooms plus 1 down. Full basement. OOM heat. Sep. garage. On a nice lot just 2 blocks from waterfront.
CEC PEARCE, 386-3808

MACLURE DESIGNED HOME

Beautifully maintained, 3-bdrm, 2-bathroom home. L-rm. and separate, formal D-rm., both with fireplaces. Double glazed, leaded windows and many other features offered at $89,900.
JIM KENNEDY 592-9078
DOUG LAWSON 595-2486
or 385-8771 (anytime).

$49,500 BY OWNER

Completely renovated 2-bedroom Gorge home on large treed lot. The living room has beamed ceilings, corner fireplace, and sliding doors to covered patio. Large master bedroom with 10' closets. All for $49,500 with great financing. Hurry before it gets listed.
DOUG POWELL. 388-7642

A.H.O.P. OPEN HOUSE

3-bedroom, balcony, lots of storage, 1½ baths, fully landscaped yard with rock garden, kitchen with appliances. $45,000, $1250 down. Saturday, Sunday, 1-4, at 537 Strathdee Place. 478-7969.

OAK BAY OPEN HOUSE

2-5 p.m. Sunday, 2171 Allenby St. Spacious 3-bdr. home, sale by owner.

CORDOVA BAY SEAVIEWS IN-LAW SUITE

3 bedrooms, den, sewing room, 2 balconies, double garage, workshop and much more, $89,000. 658-5889 or daytime ask for Willy 383-8834.

3 plans to choose from. Masonry fireplaces, ensuites, fenced yards in treed setting, Colwood area. 12 to 1400 sq. ft. living area. Has to be seen to be appreciated. $1250 down, approx. $285 per month. Call K. MacKey Builders Ltd. 479-8462.

A.H.O.P. HOUSE
$45,000. $1250 down, for this deluxe unit which features 3 bedrooms, bathroom, separate storage, large living room, country kitchen with eating area and ash cabinet, close to schools. 658-8181.

SPACIOUS 3-BEDROOM HOME for sale in quiet area of Glen Lake. Wall to wall, and fireplace in living room, washer, dryer and new drapes, large garage suited to mechanic, close to schools and stores, $49,500. 474-2954.

$48,500 (FIRM)"
Attractive new 3-bedroom full basement home in Sooke. 2 bathrooms, heatilator fireplace, European design cabinets, large 10¼% mortgage, as little as $2500 down, 652-4286 or 656-5944.

OPEN HOUSE BY OWNER, 1211 Montrose, off Blackwood. Sunday 1-5. Clean 2 bedroom, basement. Offers on $49,500, including stove and fridge. 479-4161.

BY OWNER

8-year-old ½ duplex. 3 bedrooms, 1½ baths, appliances. Fenced lot. $36,500. Consider no down payment, 477-0548.

UVIC AREA
Under construction on large, treed lot, Sunken living room, with vaulted ceiling. Shake roof. Thermo windows. A lot more quality items. 4006 Dawnview Crescent. 477-5494.

ESQUIMALT, DECEPTIVE 1800 sq. ft. living space, 3 bedrooms, 1½ baths, sundeck off separate dining room, large windows, overlooking Lang Cove, very quiet, good school, $59,900, 385-1835.

FOR SALE BY OWNER 7 YEAR old 3 bedroom no stairs, unique fireplace in living room, wall-to-wall carpet, fully landscaped. $56,000. 656-2919, 652-9936.

FOR SALE BY OWNER
Charming new, 1400 sq. ft. home on sunny Salt Spring Island. Some sea view. Close to Ganges. Please phone collect 112-537-5446.

250 HOUSES FOR SALE

Montreal Trust

OPEN HOUSE 2464 CENTRAL Fri. 1:30 - 4:00 Sat. 1:30 - 4:00

Prime South Oak Bay area. Close to all amenities. White stucco bungalow, 3 B.R. main, 1 B.R. down, 1½ baths. All in sparkling condition. Redecorated this year. Owner moving $68,000 (exc.) This could be yours. For prior viewing, call:
386-2111 DON BECKNER 386-0588
386-2111 DEL BECKNER 477-4994

OPEN HOUSE 2285 GAIL PL. Sat. 1:30 - 4:00

SIDNEY — This is a lovely 4 B.R. home with beamed ceilings in living room — large kitchen — sundeck with seaviews. $79,500.
386-2111 WELLS HOOKER 652-3634
ALAN WESTGATE
386-2111 656-3423

OPEN HOUSE 425 Culdethel Sat. 12:30-2:30

Do you want a unique home with old world charm, beam ceilings, panelling, etc. but do not want the headaches of restoration and modernization. See this 3-B.R., full basement home, everything has been done. Quality to superb, older character, yet functionally like new. Asking only $49,900. MLS.
386-2111 DON BECKNER 386-0588

OPEN HOUSE 2565 EMPIRE Sat. 3:00-5:00

Located on a quiet Victoria St., close to town. Sturdy 2 B.R., fireplace, needs some redecorating. Beautiful garden and lot loaded with rose bushes, fruit trees. MUST BE SOLD — SEE ON SATURDAY. MLS.
386-2111 DON BECKNER 386-0588

OPEN HOUSE 9680 W. Saanich Sun. 2:00-4:00

Custom designed, 3 B.R. on .71 acres. Suited to gardening. $86,900. For full details:
656-3924 DOUG SCOTT 656-6810

BLUE JEANS, PLANTS, PAINT AND SUNSHINE

If you are willing to put on your blue jeans and do a little painting and maybe some planting you can save yourself some money. This 4-BR., 2½ bathroom home with a fully-finished bsmt. needs some dressing-up to the outside only. So enjoy the sunshine and make it the home of your dreams. That's why the price of only $67,900 for over 224 sq. meters (that's 2400 sq. ft.) At the end of a cul-de-sac with a pleasant rural setting out back, friendly neighbours, a quiet peaceful area for you and safe for the children, too. You can't go wrong buying this home. Call:
386-2111 MURRAY LUCAS 385-4975

ZONED DUPLEX PROPERTY

Small cottage — Separate garage and garden shed — Fully fenced lot (67x147) — Close to schools — Low gross taxes — Asking $38,000.
386-2111 MURRAY LUCAS 385-4975

WHERE HALF IS BETTER THAN WHOLE!

Not the new math, but a strata duplex in Gordon Head near all amenities. There are 3 B.R.s, master with ensuite, and a family room with F.P. Also a large fully fenced yard — all priced at $52,500. This is one of 3 Gordon Head duplex units we have available.
386-2111 NEIL RAWNSLEY 595-1507

It's Kind of Nice to Stand Out!

This home is more than just an extra large lot, mature easy care landscaping, or fully fenced backyard. It's more than just two levels of living with 3 B.R.s, a sundeck with sweeping, active views, and a unique layout. It's a family home, on a quiet cul-de-sac, and central to everything. But most of all:
It's a home of outstanding quality, now reduced to $79,900. (MLS) for immediate sale. Inquiries and appointments:
386-2111 NEIL RAWNSLEY 595-1507

SIDNEY ROOMY HOME GOOD WORKSHOP 9386 Maryland Dr.

—5 bedrooms (3 upper-2 lower)
—completely finished ground level bsmt.
—Large rec. room — fireplace.
—Large shop area in 24'x16' garage.
—Reduced to $89,900. ML 31253.

LARGE HOME IN Roberts Bay Area 10488 Jocelyn Pl.

—Roomy home on 1-3 acre with ocean view.
—spacious L.R. with heatilator fp.
—dining area large kitchen.
—4 bedrooms and 2 baths on main floor.
—Lower area ready to develop and has R.I. fireplace — also wired for sauna.
—Courtyard for complete privacy.
— Reduced to $89,900. ML 31253.
To view anytime:
656-3924 DOUG SCOTT 656-6810

GORDON HEAD "NEW"

Located on a quiet cul-de-sac, 4 BR, 2 full bathrooms, dishwasher, garburator included. Builder extremely anxious for a quick sale. MLS. Asking low 60's. Call now . . .
386-2111 DON BECKNER 386-0588
386-2111 DEL BECKNER 477-4994

"BROAD OAK" ALL OF YESTERDAYS CHARM & ELEGANCE

A traditional, two-storey home with four bedrooms and two full baths up. At last a truly spacious master bedroom 19 feet long, privately situated with full bath ensuite. A living room with sun room off just made for gracious entertaining. Separate dining room will fine suite you have. If you prefer a casual informal evening relaxing, off the kitchen is a beautiful family room. A two-piece washroom on the main floor and also one in the full basement. For complete family accommodation situated on spacious, well-treed grounds this fine home you absolutely must see. Offered exclusively at $97,000.
386-2111 MIKE McKENNA 592-3611

A GREAT BUY
SAVE $8000
NEW HOME AND SUITE
Close to Town and Country Centre. $77,500 value for $69,500. Let it pay for itself. Coastland Estates, 479-2150, 479-6022

GORDON HEAD SPECIAL
4 BEDROOM 2½ YEARS
Open House Sat. and Sun. 11-6, 477-6134. Must sell this immaculate home, first offer of $65,900 takes. 4328 RAMSAY PLACE.

250 HOUSES FOR SALE

WHITTOME'S

OPEN HOUSE Sat. 1:30-4:00 913 SHEARWATER

"ESQUIMALT". Comfortable 3 bdrm tri-level split home only 14 yrs. old of excellent construction, very easy home to heat. Now offered at $61,900. A must to view.
386-8441 Bob Johnson 592-3573

OPEN SAT. SUN. 1:30 - 4 P.M. 911 Craigflower

Well kept stucco home. 3 bdrms and space for more in the full high bsmt. Good size living rm. with fireplace and wall to wall carpet, drive in garage. Your own decorating is all that it needs. Offers on $55,900. Call anytime. MLS No. 30945.
386-8441 Bob Johnson 592-3573
386-8441 Donna Valikoski 384-2057

Open Sat. 2-4 1335 Glenridge

This has everything, trees, rock, shrubs, flowers, garden, 3 plus 1 bdrm., 1½ baths, living-dining rm., fireplace. Kit. with eating area, den. Tasteful decor. Now only $59,900. Move right in. MLS. 386-8441, Ruth Lukaitis, 477-5306.

Metchosin Area

Drive by 3660 Happy Valley Rd. and see this large 4-bedrm home plus concrete block workshop, plus other buildings, all on 3.06 acres lovely fenced property for an asking price of $85,000, then call:
386-8441 Oliver Douglas 598-3926
386-8441 E. Wilkinson 652-2739

CENTRAL SAANICH

COUNTRY LIVING with unobstructed views of HARO STRAIT and SAN JUAN ISLAND from this 3-bedrm ranch-style home situated on large corner lot with future subdivision possibility. Many apple trees on property. Home features kitchen with eating area, dining room with sliding doors to sundeck, living room with fireplace, family room with fireplace down, garage with workshop. Asking $75,000. To view this desirable property please call:
386-8441 T. Wilkinson 652-2739
386-8441 Oliver Douglas 598-3926

EXCEPTIONAL $67,500

This well-constructed home located in the Swan Lake area must be seen from the inside to be really appreciated. Approx. 1576 sq. ft. on one floor, 3 bedrms, 1½ baths, utility rm, dining in family room from kitchen, living rm has a fireplace, storage room and shed. Ample parking on cement.
386-8441 Jack Swanston 592-6338

Small Holdings NORTH SAANICH

Acreages ranging in size from 5.41 to 17.5 acres. For details please phone
386-8441 Jack Swanston 592-6338

It's Affordable

Asking only $45,700 for this terrific 5-rm. home. Living rm has F.P. and built-in bookcases. Lge bright kit. with ea. area, bsmt. 50x112 lot. Don't miss this bargain. 386-8441. Ruth Lukaitis, 477-5306.

253 COUNTRY HOMES and PROPERTIES

CENTURY 21 WESTERN HOMES
1037 Cloverdale 386-3494

WANNA HORSE AROUND

Well we've got the place for it. A super 5-acre property with the right type of land, the right type of barns, and the right type of riding ring. There is even a 1340 sq. ft. family home, spacious and built for country living. Located in the Happy Valley area and well-priced at $118,000. (31392). See it with NEIL R. MACDONALD 386-3494 (24 hrs.)

5 ACRES

of undeveloped land in Saanich. Build your home in the middle and have plenty of treed seclusion. Try your down payment on the low price of $45,000. Phone NEIL R. MACDONALD 386-3494 (24 hrs.)

1 ACRE MILL BAY

A super nice building site, you can even keep animals here. Priced right at $22,000. Don't miss this. Call now NEIL R. MACDONALD 386-3494 (24 hrs.)

ELKLAKE .65 ha (1.65 ac)

Fantastic mini farm. Luxury 3 bdrm., 1½ bath, full bsmt. home, plus matching 3-horse stable. Within 8-mile circle and close to good riding trails. Asking $105,000. Owner transferred. Call now for details. MLS 29784. JACK DAVIS 386-3494 (24 hrs.)

WHITTOME'S
SHAWNIGAN - MILL BAY BRANCH
Shawnigan Lake, B.C.

OPEN HOUSE MILL BAY Sat., March 18 1-4 p.m. 539 Noowick

SEAVIEW HOME
with 3 bdrms, and full bsmt. $56,500. In attendance:
743-5072 Mary Carston 743-5311

EAST SOOKE GILLESPIE RD. VEITCH FALLS

Distinction — pleasure — value. All three are combined in this handsome 1½ acre Shangrala. Perfect for self sufficient retirees. The solid 3 br. home also calls the young family looking for room to raise a generation of happy memories. Vendors have just purchased and therefore lowered the price to a value packed $69,900. Here's to the memories! MLS Call "MIKE SWEENEY IS SERVICE" 595-8780 or 386-6164.

COUNTRY ESTATE 2753 LINDEN LANE

A new superbly constructed log home with over 3900 sq. ft. of finished living area provides enchanted living for generations. This 2 acre property borders in the SHAWNIGAN LAKE COUNTRY CLUB ESTATE on piped water. Choose your own carpets and decorations.
OFFERS ON $129,000.
477-1841 Dick Strobl 477-0450
Block Bros. Realty Ltd.

STATELY HOME SIX ACRES

Large entertainment sized living and dining rooms — master bedroom has a fireplace — full high basement. Barns can stable up to 32 — various paddocks — riding ring and exercise track. Asking $169,000. F.D.B. financing available to qualified purchaser. M.L. 29719.
652-2594 Ron Kerfoot 477-1841
Block Bros. Realty ltd.

GORDON HULME LTD.
SIDNEY-SAANICH PENINSULA
656-1154 2444 Beacon Ave.

253 COUNTRY HOMES and PROPERTIES

WHITTOME'S
SHAWNIGAN - MILL BAY BRANCH
Shawnigan Lake, B.C.
P.O. Box 70 743-5311

SWISS STYLE, 3 bdrm home. Shawnigan Lake, bsmt. Large treed lot. $52,900.

QUIET COUNTRY LANE, 4 bdrms, Immaculate split level. $57,900. Shawnigan Lake.

HOUSE OF DISTINCTION, 3 bdrms, plus 1 unfinished in bsmt. $54,900. Shawnigan Lake.

CEDAR RANCHER, 3 bdrms, fine quality. On level one third acre. $54,900. Shawnigan Lake.

NEW LOG HOME, on treed third acre. 2 bdrms, $54,900. Shawnigan Lake.

CHARMING, 3 bdrm home, partially finished bsmt. $54,900. Shawnigan.

NEAR WATERFRONT, 2 bdrm cottage. Immaculate, $35,000. Shawnigan Lake.

FAMILY HOME, on ¾ acre. Rockbottom offering at $53,900. Cobble Hill, 3 bdrms, bsmt nearly finished.

OCEAN VIEW, on 2 acres. Large 2 or 3 bedrm home. Mill Bay. $65,900.

EXECUTIVE with Lakeview. Superior home with hook-up for trailer. Shawnigan Lake. $79,900.

DUTCH COLONIAL on 3½ acres, plus immense heated workshop and horse barn. $115,000. Cobble Hill.

LUXURY at low price. Impressive home on ½ acre in Shawnigan Lake. Only $68,000.

DIFFERENT, IMAGINATIVE. 3 bdrm home pplus wired workshop. Very interesting. $69,000. Shawnigan Lake.

TWIN FIRS, a unique retirement home in Cobble Hill for $49,500.

COZY STARTER near the Shawnigan waterfront. Dandy location for year round or summer. $35,000.

LAKEVIEW from this Cedar Home with a most attractive interior. Realistic at $51,400.

VILLAGE HOME on .4 acre. Located near all conveniences. Shawnigan Lake. $48,500.

OCEAN VIEW 3 bdrm home in good location. Mill Bay. $56,500.

PRIVACY ON 2 ACRES. Split level beauty at $71,500. Cobble Hill.

743-5311 Joan Stallard 743-9889
743-5311 Mary Carston 743-5072
743-5311 John Ettema 743-2607
Phone us anytime, collect.

Saseenos Starter

Close to beach and school on Kaltasin Road close to Sooke. Immaculate well cared for 2 bedroom home with wall-to-wall carptes. Priced to sell at $37,900 and easy financing.

Goldstream Park

2 Year old home, finished on two levels. For in-law accommodation or just lots of room for your own family's enjoyment with 2 fireplaces, 2 full baths plus 2 part baths, 2 sun decks, 2 car garage. Located in a rural setting close to Goldstream Park. Illness forces below replacement cost. Asking $64,900.

Lorraine Hett
478-9581, 478-2430
WATERMAN & ASSOCIATES REALTY LTD.
923 GOLDSTREAM AVE. • 478-9681

VIEW PROPERTY ELK LAKE

2.3 Acres. In natural setting plus informal gardens this beautiful executive type home has it all. Enjoy fresh air, country style living and comforts of city.
— 5 Bedrooms
— 2½ bathrooms
— 2 Fireplaces
— Spacious LR-DR
— Separate eating area with kitchen
— Convenient Laundry Rm
— Generous use of natural wood
— Lots of parking — horse corral
$155,000 Includes everything. MLS Please call LYLE WICKS 385-2481, 477-5151.
Swinerton's Realty World

11.78 ACRES MODERN HOME $169,000

Situated in one of the choicest areas in Central Saanich, this property has a lot to offer — seclusion, yet mostly cleared land — irrigation pond — small barn — quality 5 year old home offering five or more bedrooms — family room with fireplace adjoining kitchen — separate dining room — living room with fireplace — sauna — built-in vacuum system, etc, etc. MLS 29927. For more information call IAN BOORMAN, 595-1535 or Res.: 592-3335, Boorman Investment Co. Ltd. 2045 Cadboro Bay Road.

METCHOSIN

OPEN SUNDAY 2-4:30, 742 Tiswilde (Drive about a mile on Rocky Point and watch for signs.). Pretty treed acre on a quiet street within walking distance of schools, bus and shop. Three large bedrooms and 1300 sq. ft. on main, full basement with some development. Started. ML $67,900.
MARILYN MOORE JO LENNOX
382-8015 386-2911 478-2563
Homefinders, Wall & Redekop

OVERLOOKING THE LAKE

Modern near new Family Home. Three bathrooms, 6 bedrooms. Large living room, full dining rooms. Modern kitchen — Island counter, built-in Range and Plate, Family room, Den or study. So ... reasonable price of $71,900. To View Dial Cliff Stretch — 479-1667 or 477-0983.

J. H. Whittome & Co Ltd.
Royal Oak Branch

OCEAN VIEWS — $51,900

This quality country home situated on a large lot is only 3 years new. From the comfortable beamed ceiling living and dining rooms you view the straits, Islands and inlets and Mt. Baker. The back of the home is graced by stately fir trees. Near Mill Bay shopping area and the sea. To view dial Cliff Stretch, 479-1667 or 477-0983.

J. H. Whittome & Co. Ltd.
Royal Oak Branch

Revolutionaries!

This 600 sq. ft. heated stucco building on 1½ ac. treed land is ideal as a meeting hall, studio, hobby shop or . . . Live in the unique 2-bedroom, split-level home and let the tenant in the cottage pay for the mortgage or the revolution. SPECIAL AT $72,500.
656-4000 K. DROST 656-2427
SAANICH PENINSULA PROPERTIES LTD., SIDNEY

LOW DOWN SOOKE

This sparkling 2 bedroom S-S strata duplex with 3rd bedroom in basement is only 1 year old and is available immediately. Feature fireplace, D.R. and custom kitchen are just some of the highlights. For sale or trade by owner at $45,900. Stephen Shea 642-5254 or 388-7668.

2.14 ACRES — METCHOSIN — 2½ level — very different home — very large rooms — lots of sundecks with small swimming pool and sauna — double garage and room for expansion on 2nd level — large dog pen along side of house — exceptional well — Wood, coal and oil heat. By owner, $97,500. 478-7698.

UNIQUE PROPERTY

OVER 4 ACRES CORDOVA BAY
By owner. Wooded hillside, superb ocean views, complete privacy. Spacious 4-bedroom, 2,000 sq. ft. cedar home, 3 years old, thermopane windows. Asking $155,000. Victoria Press Box 455.

5 Acres New Home

4½ mi. from city centre, 1325 sq. ft., 3 bedroom, 1½ bath, full basement, double carport, $105,000. Call owner at 479-2577 or 478-3226. Open House Saturday and Sunday 1-4. 385 Ivor Road.

253 COUNTRY HOMES and PROPERTIES

malahat realty ltd.
P.O. Box 40
Mill Bay, B.C.
743-5525

SPRING IS SPRUNG THE GRASS IS RIZ COME TO WHERE THE ACTION IZ!

Mill Bay

1. We have a very attractive 3 or 4 bedroom home on over ½ an Acre. Full basement which could be an in-law suite, 2 baths, large sundecks, well landscaped (has a greenhouse too) and beautiful seaviews over the Saanich Inlet. Realistically priced at $54,900.
2. For the home hobbyist — A large building in the heart of Mill Bay with oodles of space to fix your cars, build a boat — or even an aeroplane, plus a large living area with 3 or 4 bedrooms, large living and dining rooms, a separate self contained one bedroom suite to rent and unsurpassed views of Saanich Inlet from the sundeck. Oh yes and there is access to the beach!! This is an excellent buy at $45,000.
3. If you would rather build your own dream house, we have 3 good Seaview lots serviced with community water — one lot has septic tank and field already installed. Also we have several other lots in the Mill Bay Area ranging from 18,000 sq. ft. up to 1 Acre, all on community water.

Shawnigan Lake

1. You must see this extremely well built and insulated 3 bedroom home on a quiet Cul-De-Sac near the Shawnigan Country Club. Living room has a heatilator fireplace, there is a dining room, well appointed kitchen, a family room, hobby room, 2½ bathrooms and a large enclosed double garage. The attractive lot has plenty of trees for summer shade and with clumps of crocus, snowdrops and some easter lilies it could be a gardeners delight. The price is right too $69,500.
2. Also in Shawnigan we have several building lots, all with water — Ranging in price from $12,900 to $20,000.
3. With waterfront we have a duplex on approximately 1 acre, one half has three bedrooms and the other has 2. Both sides have their own A—oil furnace, meters, etc. Property has a good garage, an old boathouse and lots of potential. Good sunny site on East side of Lake. $57,500.
4. A delightful 2 bedroom home with 60' waterfront on west side of the lake. Quiet, with beautiful views of lake and mountains, and on a well laid out lot. This is a real "Retreat". There is a 2 car garage, part basement and good sundeck and patio, and a wharf for swimming or boating — or both.
5. Easy walking distance to Stores and Lake. This near new 2 storey HOME with 3 Bdrms., W-W throughout, 1½ baths., Lg. Fireplace and electrically heated; very tastefully decorated inside as well as outdoor living amenities with excellent lakeview make this New Listing an excellent buy at $45,500.00.

Cobble Hill

1. East of Highway — A large 1600 plus sq. ft. 3 bedroom home attractive sunken living room with F—Place, large kitchen, a sauna, large enclosed garage workshop and also a carport. Italian-style patio and ½ acre lot with fishpools and fountain. Owners have relocated and must sell, so try your offers on this.
2. 5 acre hobby farm — fenced — good water — fruit trees — productive land — low taxes — This property has tremendous potential for the 'growing' family. Large garage and a good 3 bedroom home. Enjoy a truly rural relaxed, self-supporting way of life for only $69,900.
3. UNDER $40,000.00! An attractive near new Modular Home set upon a full basement foundation. Wrap around porch. Close to Stores, Schools and Transportation. An excellent investment at this price.

COWICHAN BAY A RARE FIND

7½ Ac. of country seclusion. VIEWS, fenced, outbuildings, one beautiful lg. HOME that oozes with comforts and charm! AND another Log Home that has character and is new. Raise horses, cows, sheep, exotic birds . . . whatever on this well-found listing. New by app. only.

BUILDING LOTS

MILL BAY — SEAVIEW
App. ½ Ac. Comm. Water. One has spt. fld. in already! Some within 200 yds. of sea! S 0-$23,000. Won't last!
SHAWNIGAN LAKE
½ to 1 Ac. lots available. Excellent building sites. Priced up to $16,000.

For these and other seaview homes, larger properties, farms and subdivisions as well as commercial properties,
Contact:
Tom Burge 743-9398
Lisa Madigan 748-3937
Pat Dougan 748-4566

CLOSE IN

2¼ acres with lots and lots of seclusion. Large L.R., Dining room, easy care kitchen with good eating area, T.V. room with fireplace, large sundeck and double carport, excellent workshop and lots of parking, very very quiet and well off the road. New Listing at $82,900. See it quickly with BEN GREIG 386-6164 or 598-3105. Castle Properties Ltd.

SHAWNIGAN LAKE SUMMER cottage, sunny big lot, $29,500, (terms) 479-6264.

256 WATERFRONT PROPERTIES

Waterfront Shawnigan Lake

Approx. 5 acres of delightful waterfront, 310 feet of shore, west exposure and additional 15 acres adjacent used for playing fields. Modern classrms, gymnasium, dining rms, and kitchen, 3 tennis courts, dormitory and older cottage. Wonderful boating and swimming. Ideal for seminary, institution or educational uses. Some refurbishing necessary. Priced greatly below appraised value. Asking $540,000.
MILDRED STAPELLS 384-8075-506
BILL BATES 592-4077 (Res.)
PEMBERTON, HOLMES LTD.
1000 Government St. 384-8124

Cordova Bay Waterfront

Fantastic ocean views from 2-bedroom cottage with steps to sandy beach. ML 30979.
MILDRED STAPELLS 384-8075-506
PEMBERTON, HOLMES LTD.
384-8125
1000 Government Street

BROWN BROS. on LANSHARD
"People Helping People"

SHAWNIGAN LAKE

An almost year-round wild flower sanctuary of 1.52 acres, with 314 ft. of lake frontage. Superbly constructed 3-bedrm modified A-frame of over 2,000 sq. ft. Magnificent fireplace features Dutch Oven and built-in barbecue. Many extras. Drastic reduction to $130,000. MLS 31516. Call:
GEORGE BURRELL 592-7979
or 385-8771 (anytime)

PRIME SHAWNIGAN LAKE
125' WATERFRONT BY OWNER
East side, Southern exposure
Gentle slope, pine trees
Nice beach, good wharf
2 Bdrms, post and beam cottage
Antique brick FP, elec. hat
$72,000
743-2082 746-7062

COURTENAY-CAMPBELL RIVER area .4 acres, treed, beach level, waterfront, unpolluted clam and oyster beds, fully serviced, ready for building. $40,000 (firm) Phone 112-338-5159.

107' OF BEACH

Waterfront retirement or starter only, 15 years old — only $49,900. R. W. RHODES 479-9241.
NATIONAL TRUST 595-2121

256 WATERFRONT PROPERTIES

WATERFRONT

Architect design on .25 ac. with 100 ft. of prime frontage on Saanich Inlet. Pebble beach, 50 ft. dock for deep water mooring. 2 bdrms, 2 full baths PLUS self contained Guest Cottage $125,000. THE ZIEGLERS.

WATERFRONT

Convenient City location on 1.25 Ac. of secluded 208 ft. seafront on Haro Strait. 3 bedrms, 3 full baths, den, family rm. Complete privacy with room for tennis court and pool. Greenhouse, potting shed, sprinkler system. Exceptionally priced at $175,000. THE ZIEGLERS.

CADBORO BAY

Adjacent to Gyro Park and on the ocean. Beautifully maintained 3 bdrm, 2 full bath home of 1930 sq. ft. Spacious kitchen with breakfast area, dining and living rms. PLUS den. $77,500. THE ZIEGLERS.

SEAFRONT

A superb setting on Beach Dr. overlooking McNeill Bay toward the mountains. 9 rooms including den with F.P. and 4 bdrms. PLUS 2 full baths and 2 pce. powder rm off foyer. $115,000.00. THE ZIEGLERS.

THE ZIEGLERS
592-1768 384-8075
PAGER 310
Seaspray Properties Ltd.

UPLANDS

A delightful, long, low bungalow-style home with brick front and cedar shake roof. It is located on almost ¾ acre of waterfront in this most prestigious area overlooking Cadboro Bay and the Yacht Club. A 16'x32' heated, filtered pool makes outdoor living a pleasure. (It has a bubble cover, and can be used year round.) The home consists of large living and dining rooms, ideal for entertaining. The kitchen has built in appliances and an eating area facing the lovely view. The den has walnut panelling, and built-in book shelves. 4 bedrooms and 2 full bathrooms complete the main floor. Downstairs you will find a rec room with stone fireplace wall and a bar area. A 5th BR with 3-pce. bath. The laundry area. A games room and a large office. Sliding glass doors lead to the pool and patio area. A delightful family home.
For further details of appointment to view this exclusive listing, please call:
385-7521 TOVE BARLOW 477-9859
BOORMAN INVESTMENT CO. LTD.
612 FORT ST.

OPEN HOUSE

SAT., SUN 1:00-4:30

Qualicum Beach

241 E. ISLAND HIWAY
AT JUDGES ROW ST.

Waterfront estate right on the beach. Features, warm character atmosphere along with sun and sand. A no-step English country home 4 bedrms, 2 baths. Separate garage with workshop and carport. Priced for action $126,000. MLS. 598-5144 388-7742 752-9962
Ted Pinfold
T. L. Mann & Associates Ltd.

OPEN HOUSE SAT., MARCH 18 2:00 - 4:00 9588 Ardmore Dr.

Secluded Ardmore waterfront home, 100 ft. frontage (Boathouse) 1800 sq. ft. on main floor, breathtaking views, 3 car garage, paved driveway, exceptional condition.
DOUG MENZIES
388-6454 479-6256
REALSPAN PROPERTIES LTD.

MAGNIFICENT SPECTACULAR SWARTZ BAY

Yes, the above two adjectives best describe this waterfront residence featuring 3 bedrooms, den, 3 full baths, huge wrap-around sundeck for sunbathing, entertaining, etc. All very private of course. Unique architecture. Swimming pool and only $165,000.00. Just listed — see it right away. L. E. KIRK, 386-2955 or 388-6275, Pager 2810. CENTURY 21 Mayfair Realty.

QUALICUM BEACH WATERFRONT with sandy beach, good fishing and exquisite views. Small bungalow, approx. 1100 sq. ft. with 3 bedrooms and 2 bathrooms. A beautiful lot with well grown trees and lawns. This is in a much sought after residential district and is an attractive opportunity at $99,500. Ideal for summer residence, second residence or retirement. Price includes appliances, drapes, kitchen utensils and bedroom furniture. Eric Charman, 385-9765, Charman Pacific Realty, 608 Broughton St.

SANDY BEACH

A great family home in the 10-Mile Point area. 3 bedrooms on main, 4th down, 3 baths, den plus recreation room with fireplace and separate games room. Large family size dining room 19x16, living room with vaulted ceiling and music room off. Two levels of sundecks. A great place to live and irreplaceable at $195,000. MLS.
GRAY LAITE 656-5267
SID HASLAM 477-1994
NATIONAL TRUST 595-2121

GORDON HEAD WATERFRONT LOT

.9 acre in prime Gordon Head with the most fantastic views of the Straits and Mountains. Asking $110,000. For more information call:
HARVEY A. SIMONS
477-7284 (24hrs.) 477-2977 (Res.)
D. F. HANLEY & ASSOCIATES

SAANICH INLET $41,500

South of Butcharts on Mark Lane in the Willis Pt. area this high rocky lot has magnificent views. Deep water at shore-line. Exclusive. Courtesy to realtors.
479-1667 Wilfred Davis 658-8884
J. H. Whittome & Co., Ltd.
Royal Oak Branch

OPEN HOUSE Shawnigan Lake WATERFRONT Sunday 10-3 p.m.

Shawnigan Lake West Rd. 1 mile past bridges or call 743-2342, 383-0262.
$89,000

OAK BAY WATERFRONT

New! With some 2,000 sq. ft. of living on one floor plus sauna bath and family room area. 3 bedrooms. Concrete and brick with shake roof. No step entry. Luxurious California style townhouse. $150,000.
JEANNIE DEWHURST 384-8001 or 658-8980 Royal Trust.

WATERFRONT LOT

—STUNNING VIEW
—60' ON SANDY BEACH
—WARM SHELTERED AREA
—MATURE TREES
—15 MINUTES TO CITY HALL
—PERC TESTED APPROVED
—$55,000 BY OWNER
—5043 CORDOVA BAY ROAD
—CALL 477-6017

RETIREMENT COTTAGE, 384' water frontage, 125 miles from Victoria. $44,000. 592-1854.

4.69 ACRES ON COWICHAN River, heavily treed. 748-1729.

258 CONDOMINIUMS

FAIRFIELD CONDO

Lovely 2 bdrm. condo. Almost new and in prime Fairfield area. View this nice unit before you buy. MLS 31337. BILL PETTINGER 386-3494 (24 hrs.)
CENTURY 21 Western Homes
1037 Cloverdale Ave.
386-3494 (24 hrs.)

102-1146 VIEW STREET OPEN SATURDAY 3-5

Comfortable 2 BR home, conveniently located. South-west corner. MLS. $41,900.
HELEN JONES 477-6771
SWINERTON'S REALTY WORLD
385-2481

WILL TAKE AUTOMATIC CAR as down payment on choice of several condominiums or townhouses priced from $29,500 to $45,900. Bowden Realty, 383-5524.

258 CONDOMINIUMS

BROWN BROS. on LANSHARD
"People Helping People"

OPEN HOUSE 407-1145 Hilda St. Sat., March 18 1:30 to 4:00

Top floor, Corner Suite, 2 bedrms, 1½ bathrms. Beautiful combination Living-rm, Dining-rm. Handy to downtown and Beacon Hill Park. SEE THIS BEFORE YOU BUY.— You will be glad you did. Asking $49,900.
DOUG LAWSON 595-2486
JIM KENNEDY 592-9078

ROYAL WOODS $39,900

Will purchase a top floor suite in immaculate condition at the popular Royal Woods Complex. This 5-rm unit, includes 3 Moffat appliances, drapes and beautiful ceiling fixtures in LR and den. MLS No. 30187
JIM McNAUGHT 592-0285

UNIVERSITY AND RACQUET CLUB AREA

Spacious one bedrm. condo in the front and on the 2nd floor. Washer and dryer on the same floor. Some furniture may be sold with this unit. Asking $32,000.
DOUG LAWSON 595-2486

$26,900
JAMESBAY
3RD FLOOR
SEA VIEWS
CLEAR TITLE
TERMS ARRANGED
REG SCHUMAKER 598-2333
or 385-8771 (anytime)

THE FINEST IN CUSTOM Condominium Living PARKVIEW PLACE

928 Southgate St.
(Across From Beacon Hill Park)
—SEVEN Major Appliances
—Washer-dryer in each unit
—Recirculating fireplaces
—Your own kitchen window
Victoria's Very Best LOCATION
Open Mon. - Sat.
1:30 TO 4:30 P.M.
Landmark Properties Ltd.
386-6762

Park Pacific

Superior Luxury
2 BR and Den
Condominium
2 FULL BATHS
THE SAVOY
777 Blanshard

One of the finest view apartment homes in all Victoria — to the south Beacon Hill Park, The Straits and The Olympics — to the west the Inner Harbor, Parliament Buildings and the Sooke Hills — this exciting home is a rarity on the market. Priced to sell at $77,000 — below replacement cost in this superb steel and concrete hi-rise.
For further information and to view — call J. B. Young 388-6275 pager 805 or 383-4124.
Park Pacific Investments

Oakdale Estate

3960 Cedar Hill Road
At McKenzie 386-6762

2ND PHASE NOW OPEN

18 of Victoria's BEST VALUE CONDOMINIUMS
OPEN
Weekdays 1:30 P.M. to 6 P.M.
Weekends 1:00 P.M. to 5 P.M.
LANDMARK PROPERTIES LTD.
386-6762

Laurel Point

HARBOUR FRONT Luxury Condominiums $80,000 to $170,000

Spacious apartments with 1, 2 and 3 bedrooms and balconies. Some with den, fireplace, large patios, barbecues. Also luxury tri-level townhouses of 3000 square feet Laurel Point facilities include its own library, clubrooms, workshop, swimming pool, saunas, underground parking.
5 minutes lovely walk to the Parliament Buildings and Empress Hotel. And, of course, your very own park in front — right on the water.
225 Belleville (3 blocks west of Parliament Bldgs.). On-site sales office; 386-7752 or call Cedric Steele Realty Ltd. 388-6258.

NEW— COZY CHARM

Choice of 14 condominium suites with covered parking. Some with fireplaces and ensuite laundry. Located in desirable Fairfield, walk to town. Small pet welcome. Price range reduced to $44,900 to $52,900.
BOWDEN REALTY — 383-5524

COZY COTTAGE WITH FIREPLACE on a large lot in the Comox area. A terrific buy at only $19,900.
386-3231 JOE MADAY 477-8746
BLOCK BROS. REALTY LTD.

CONDOMINIUM BY OWNER, bright spacious 2-bedroom, 1½ bathrooms, adult oriented Esquimalt area, arrange own mortgage, $36,000 or offers. Phone for appointment, 479-7643.

THE SAVOY

2-BEDROOM, DELUXE CONDOMINIUM, second floor, south exposure with four balconies, $61,500. Phone 384-0358.

TOP 4TH FLOOR 1 BEDROOM suite, sea and mountain view. Excellent condition. Close to sea front and all amenities. $30,500. Owner 388-5255.

BY OWNER — 1-BEDROOM, James Bay Square area, immediate possession, $25,500 or offers. 386-8517 after 5 weekdays or anytime weekends.

258 CONDOMINIUMS

ROBERTS INVESTMENTS & MANAGEMENT LTD.
702-1175 DOUGLAS 388-6691

BEST BUY Grosvenor Pl.

1342 HILLSIDE
$26,500 - $38,900
Open Daily 1-5 p.m.
Forst-free fridge
Moffat 24 auto. range
Washer and dryer in each suite
Low, low assessments

"Buying can be cheaper than renting", e.g. our "Studio." $1,325 Down plus Grant. Payments of less than $200 per month.
CALL J. MANTON 382-5211
P. MASON 477-9318

CENTURY 21
J. D. BOSDET

EXCELLENT

Yes, this is an excellent buy in a 2-bedroom condominium. A sunny quiet corner suite with full amenities of u-g parking, pool, sauna. Located in the Mt. Tolmie area. MLS.
TED HOBBS
388-4455 (Buis.)
656-5834 (Res.)

BARGAINS!

$36,000 — 2 bdrm. ground floor in U. Park Terrace. 4 appliances, drapes, covered parking — Excellent amenities. Vacant — Immediate possession.

$43,900 — 3 bdrms. In popular Passmore Place. Great rec. area for young or old. Clean, well-kept unit.
CALL TO VIEW ANYTIME
ED KRAFT — 656-3669
JEAN LAMBERT — 656-3426
CENTURY 21, J. D. BOSDET

1170 ROCKLAND

3 BLOCKS FROM GOV'T HOUSE
2 Br. Condominium
ONLY 3 LEFT
OPEN DAILY 1-6
SAT.-SUN. 10-6

QUADRA-HILLSIDE

One-bedroom corner suite on top floor with thermopane windows. Owner anxious to sell. Try your offer on $23,900. MLS.
388-4434 BILL SIDHU 477-5382
388-4434 DAVE TAYLOR 384-2718

TWO-BEDROOM CONDOMINIUM

This 2-year-old condominium is located near Lampson Street, and is loaded with extras. Stove, fridge, sundrapes, dishwasher and garburator included in the end price of $39,750. A must to see. MLS 30421.
388-4434 RICK KINNIS 477-9394
Westmont Realty (1977) Ltd.
920 Hillside Ave.

CLOSE TO THE SEA

A spacious, 2-BR suite of 103 sq. metres (1115 sq. ft.) The living room has a wood burning fireplace, and sliding glass doors to balcony. The master BR has walk-in closet and ensuite bathroom. The kitchen has self-cleaning oven, D.W., garburator and frost-free fridge. Your own washer and dryer is located in the suite. A short walk from lovely walks on the beach and feeding the ducks in the pond. Listed at $47,000.00. MLS.
386-7521 TOVE BARLOW 477-9859
BOORMAN INVESTMENT CO. LTD.
612 FORT ST.

Open Condo 25 Govt. St.

SAT. 1 TO 4
Large, bright deluxe 3-BR suite with sliding glass doors to sundeck overlooking Dallas Road. Duck pond and an interesting ocean view. Hot water heat. Vacant. Be sure to see this clean, well-operated Condominium. Reduced to $52,900. MLS. Also for sale 1-BR suite in the same building. Ron Crow in attendance. Island Homes Ltd. 592-4989.

DEAN HOUSE LANSDOWNE — CAMOSUN

A luxury condominium in an area of exclusive private residences. Spacious reception hall, living room with adjoining conservatory-cum-second bedroom, dining room, master bedroom large, with dressing area and ensuite, and a separate den or television room. $49,900.
Residence Office
598-1420 Ted Walford 477-1841
Block Bros. Realty Ltd.

ROYAL WOODS — MC KENZIE

1 Bedroom suite overlooking garden area in Block which provides fullest facilities — swimming pool, sauna tennis, billiards, shuffleboard, library, party rooms. Good parking facilities. Convenient for transportation. TO VIEW PLEASE CALL. FULL INFORMATION PROVIDED.
592-0135 Geoff Jackson 477-1841
Block Bros. Realty Ltd.

OPEN HOUSE No. 324-1025 INVERNESS SAT., 1:30-4:00

Quiet atmosphere, quality surroundings — ideal for working or retired couple. Transfer necessitates immediate sale of a splended 1-bdrm apt. Extra insuite storage. Early possession. SIMON FLETT, Canada Trust, 595-5171. ML. 30449.

TWO BEDROOMS $29,900

Sacrifice sale, 3-yr-old complex, bright corner unit, appliances, drapes etc. Adjacent to shopping and bus. Minutes from city center. Immediate possession. MLS 29742. Offers invited. 382-9191 HERB McDANOLD 384-6768.

THE PERMANENT BY OWNER $37,750

Open House 1 p.m. - 9 p.m.
Tues. - Thurs.
212-1005 McKenzie Ave.
Unique decorator designed 1 bedroom home. Fastidiously clean with all ammenities—pool, sauna, tennis court etc. 479-3991.
No agents involved.

LOVELY GARDENS AND SWIMMING POOL

Yes, this beautiful condominium is yours for low-low asking price of $43,900. Located in Royal Woods—McKenzie and Quadra. Call now for private showing by owner 479-1383, 388-6876.

THE SAVOY

1-bedroom studio on third floor in prestigious downtown location, all appliances included. Whirlpool, exercise room, storage, underground parking. $31,900. 595-1349 or 652-4156.

258 CONDOMINIUMS

JACK MEARS
OAK BAY REALTY LTD.

Where Trust Is The Basis Of All Business
2194 OAK BAY 598-3321

FAIRFIELD
TWO NEW TASTEFULLY DECORATED SUITES
— Fireplaces
— Elevators
— Dishwashers
— 2 Bedrooms
— En suite laundries
Prices $47,500 and $48,500. H. BLAKE 598-3321. RES. 383-4372.

ORCHARD HOUSE 7TH FLOOR
Delightful 1-bedroom corner suite, trade in on larger unit. Beautifully decorated. Superb views. Only $31,500. H. BLAKE 598-3321 or RES. 383-4372.

TOP VALUE LOW PRICE
Neat little top floor one-bedroom suite completely redecorated and recarpeted. City and mountain views. Transport, when running, at your door. Short walk to movies and shops. Only $22,500. JACK MEARS 598-3321.

TOP FLOOR CORNER SUITE
2 B.R. $36,900
Here's your opportunity to acquire a two-bedroom condo at a price you can afford, in a three-year-old building. Added bonus is above average wall-to-wall carpets, frost-free fridge, continuous clean stove, hobby and rec. rooms, excellent storage and parking. Early occupancy. M.L.S. No. 30411. View with B. E. JEFFERY, Phone 598-3321 or 477-4250.

OAK BAY AVE.
No-step strata, 2 bedrooms, 1½ bathrooms. Living room with sheltered patio. Asking $49,900. Call PHYLLIS COUTTS or RALPH NEWTON-WHITE 598-3321.

SIDNEY, B.C. — MARINA PARK APTS.
This comfortable 1-BR. suite contains approx. 790 sq. ft. Located in a modern building close to the sea with adjacent marina. Low monthly assessment includes hot water, heat. Low taxes. Realistic price of $26,500 is open to offers. To view please call JOHN BARNES. 598-3321 or 598-4243.

FAIRFIELD BEACON HILL
Minutes from Mother Nature, yet you don't have to take care of it. Enjoy it from your 2 bdrm, 2-full bathrm. suite. Approx. 1000 sq. ft. of spaciousness in a great location. Call for viewing. $41,900. MLS.
CLIFF HALAYKO
479-8390 384-8075 (Pgr. 480) or 477-7291 Anytime

UNIQUE!
Super glassed-in balcony — could be a solarium or greenhouse! Top floor location, western exposure, over 1150 sq. ft. with 2 bdrms., 1½ bathrms, loads of storage, in-suite laundry, only 2 years old. Very quiet! Your offers to $46,500 invited. MLS.
CLIFF HALAYKO
479-8390 384-8075 (Pgr. 480) or 477-7291 Anytime

2 BEDRMS. IN-STE. WASHING
$39,900 MLS
Nicely laid-out ste. featuring lge. sunny BALCONY; interesting LR-DR; stove, frig, WASHER and DRYER, Garborator. Good STORAGE areas. Owner may assist with FINANCING or look at your TRADE. UNDERGROUND parking and good amenities. Call NOW to view with:
DONNA FOSS
477-7291 384-8075 (Pgr. 504)

TOP FLOOR GREAT VIEWS ONLY $33,500
—unque layout
—lge. living rm.
—eastern balcony
—underground parking
—sauna, swirl, etc.
—1 sunny bdrm.
—chocolate W-W
—good storage
—stove and frig.
—walk to shops
Phone now to view anytime with DONNA FOSS
477-7291 384-8075 (Pgr. 504)

A World of Its Own
Welcome to Kinsington Land! Here you'll find a 1200 plus sq. ft., 2 bdrm. home for a realistic price of $42,500. The LR, oriented to the south, overlooks landscaped gdns. and mature trees. It is lge. enough to accommodate two furniture groupings. The king-size master (with en-suite) will dble. as a study when bdrm. No. 2 is in use. This top floor ste. offers 3 appliances and that sought-after DR window. Billiards, bridge, swirl-pool, workshop, etc., etc. KENSINGTON . . . It's I World of its Own — Welcome! MLS.
DONNA FOSS
477-7291 384-8075 (Pgr. 504)
D.F.H. REAL ESTATE LTD.

OAK BAY
ON THE OCEAN
Exclusive Area
We are proud to present for your consideration the ideal 2-bedroom, retirement suite, with panoramic ocean view from large wrap-around window in spacious living room. You can see Mt. Baker and watch the ships go by. Attractive study or breakfast room. Unique marble, electric fireplace. Stove, fridge and drapes included. Close to Oak Bay Village, Marina and Golf Course. Offered at $73,500. For appointment to view please call: MRS. HELEN WEBB 477-3095 or G. M. HOWARD HODGES 598-7166.
Swinerton's Realty World
385-2481

RETIREMENT SPECIAL
You must see this Southern exposure, 1 bedroom ground floor suite. Raised hearth fireplace along feature wall in livingroom. Walk out to your own patio with an exit to the common grounds. Quiet location and handy to all amenities, drapes, stove, fridge, washer and dryer included. Priced to sell at $32,900. Quickly call Now.
SUE WARKE 595-0927
CAPITAL CITY REALTY LTD.
388-7557

WALK TO TOWN
This 1,050 sq. ft. 2-bedroom suite is within 2 blocks of town. Ground floor suite with excellent landscaping to ensure quietness and privacy. Large kitchen with eating area and dining room. Ensuite with shower. Stove, fridge and dishwasher incl. Price to sell at $43,900. ML 28214.
385-7721 KENT MacLEOD 595-4273
GARDNER REALTY LTD.

MUST SELL
No. 408-929 Esquimalt Rd., 2 Bedroom, Sweeping view of city. Low assessments. View at your convenience. Try your offer. Asking $38,500. FLO PELLING 384-5024 or 386-6164 Castle Properties.

1 BEDROOM — $22,850
Dandy 1 bedroom condominium in city. Low assessment including heat. Terms arranged, must be sold by April 15.
BOWDEN REALTY — 383-5524

MUST SACRIFICE, 1-BEDROOM, condominium in immaculate condition due to a new addition to the family. $28,500. 382-1918.

258 CONDOMINIUMS

National Trust Realtor
3100 SHELBOURNE 595-2121
3960 QUADRA 479-7161

NOTEWORTHY
Two 2-bedroom condominiums for you to choose from:
1. Accessible Esquimalt area, corner unit, ensuite bath, wrap-around sundeck. $37,900. MLS.
2. Choice area — top floor with views, new carpeting, fridge and stove, good building with reasonable assessments. $37,900. MLS.
Take 1 hour and see them both with:
ROB ANGUS 652-2576 PGER 388-5464 No. 221. OFF. 595-2121.

GET TIRED
Thinking of Spring Clean Up?
Move to this well-finished condominium in beautiful Kensington Gardens and let the manager look after the maintenance. Let us show you all the amenities in this fine conveniently located building.
ENA AND KELLY NEMETH
477-4641
OFF. 595-2121

CANNOT HEAR
Your neighbours because this unit is corner ground level suite with only one common wall, extremely quiet. To add to its solitude you will find a very well-cared for unit with 2 bedrooms, ensuite bathroom, sewing room, insuite laundry room, 2 patio doors, located in one of Victoria's well managed condominiums — the LORD SELKIRK. To view call JOT HOME office 479-7161, evgs. 592-2130.

REALSPAN PROPERTIES LTD.
1031 VANCOUVER ST. 388-6454

OPEN HOUSE
ROYAL WOODS
1005-1009 McKenzie Ave.
Sunday, March 19
1:00-5:00
PENTHOUSE with over 1800 sq. ft., $52,500. TWO BEDROOM, 1½ bath, $45,000. STUDIO, 1 bedroom, $31,000. No other Strata can compete with our amenities. For special appointment call:
LAURIE COMO
388-6454 479-1179

Superb Retirement Suite
319 — 1025 Inverness
You'll love this generous one-bedroom unit in one of Victoria's best buildings. Situated quietly at the rear with southward views, the suite features its own captive storage area. Immaculately maintained and better than new with all the amenities of a superior development. Offers considered to asking price of $31,000. CALL ME:
CLARE M. STEVENS
388-6454 658-5072

WHY RENT?
A DOWN PAYMENT OF
$450
(With $1000 B.C. Gov't Grant)
A MONTHLY PAYMENT OF
$219.
(Includes Principal, Interest, and Taxes)
INCREDIBLE PRICES
8% AHOP
MORTGAGE AND AN INCOME OF
$700
QUALIFIES
You to Buy a Condominium Home at
Princess Maquinna
830 Esquimalt Rd.
COMPARE PRICES
1 bedroom from $28,900
2 bedroom from $34,700
2 bedroom and den from $35,600
AND WHAT'S MORE
we look after ALL LEGAL COSTS. Drapes, continuous clean Hot Point range, deluxe frost free fridge, balcony and sundeck, recreation facilities ARE ALL INCLUDED IN THE PRICE.
OPEN WEEKDAYS 9-12 and 1-4:30
SAT. and SUN. 1-5 P.M.
EVENINGS by Appointment
BYRON PRICE & Associates
385-2458

SPENCER CASTLE
OFFERING
Luxurious Living
IN A EXCLUSIVE SETTING
Special Features include:
—Views with park like setting
—Luxurious interior appointments
—2 bedrooms, 2 baths
—steel and concrete construction
—heated pool, saunas, entertainment rooms.
Open Daily
1:30-5:00 p.m.
OR CALL
386-6762 384-4013
LANDMARK PROPERTIES LTD.

WHAT A FANTASTIC BUY?
Bachelor suite in Orchard House, 15th floor facing south. ONLY $25,500.
I also have some good corner suites facing south priced in the low thirties. (MLS)
385-7721 Dale Briggs 592-3978

FAMILY TOWNHOUSE
This large, 3-level immaculate townhouse must be seen inside. Features 4 bedrooms, 1½ bathrooms, large family kitchen, L-shaped LR-DR, and full basement (undeveloped). Backyard is secluded and well-treed with patio. Complex features swimming pool, sauna and games room. Fridge and range included at $52,900. Come and preview it with me.
385-7721 Dale Briggs 592-3978
GARDNER REALTY LTD.

ANY REASONABLE OFFER WILL BE ACCEPTED ON THIS VACANT 2-BEDROOM SUITE LISTED AT $34,900. M.L.S. FOR INFORMATION CALL:
MURRAY LAWSON
388-6275 PAGER 2478
OR
PARK PACIFIC INV.
383-4124

1040 ROCKLAND
$31,900
Beautifully kept luxury appointed, spacious one BR condo. May very well accommodate your formal DR and BR suite. Established 3-year-old building. Matured ownership. MLS.
Emil Izik, 598-8289
IZIK HOMES REALTY, 383-8522

PENTHOUSE
"The Savoy" 777 Blanshard, steel, concrete and brick. In town with panoramic views. 2-bedroom, one ensuite, one full and one half baths. Fireplace. Hot water heat, 3 balconies, $95,000. New and vacant. Private sale by owner. No agents please. 385-0520, 385-5663.

OWNER — 1-BEDROOM CONdominium, steel and concrete building, drapes, appliances, low assessment. $24,500. 477-0695.

258 CONDOMINIUMS

Cedric Steele Realty Ltd.
388-6258

LAUREL POINT
Magnificent view from this lovely decorated two-bedroom penthouse. Only penthouse remaining at this prestigious project. Only $120,000.

ALSO
Last remaining one-bedroom suite available for immediate occupancy. Visit between 11:00 and 7:00 or call:
CEDERIC STEELE
388-6258 Office 592-3842 Res.

BEACH DRIVE
$46,900
Luxurious 1 bedroom top floor suite in concrete building. Quiet, secure and well appointed with excellent amenities.
DAVID BILLINGHAM
388-6253
388-6253 598-6029 Res.

QUALITY PLUS
½ STRATA DUPLEX
$48,500
2784 SOOKE RD.
Close to schools and shopping and Glen Lake intersection. Excellent 2-bedroom, full-basement unit on a large lot. Basement offers excellent area for further development and has roughed-in plumbing for 2nd bathroom. Covered carport for parking plus extra area. Call now on this new MLS listing.
DAVID SOUTHALL
477-7284 (24 hrs.) 652-1201 (Res.)
D. F. Hanley & Associates Ltd.

OAK BAY
$29,500
1-bedroom suite in the heart of the Village. Sunny and cheerful overlooking the Oaks and hills of South Oak Bay. Specious rooms and large storage area adjacent. Quiet, well maintained building ideal for the retired person. New on the market but call today — this one won't last long. (MLS).
DIANE FULLMER
385-7721 384-8075 Pager 407
GARDNER REALTY LTD.

SPENCER CASTLE
DISTANT SEAVIEWS
Concrete and steel building. Luxurious and spacious condominium. 2-bedrooms, 2 full bathrooms, loads of storage, 5 appliances, drapes, expensive mirrors. Indoor swimming pool and sauna. MLS.
MILDRED STAPELLS
384-8124 or 384-8075 pager 506
PEMBERTON, HOLMES LTD.
1000 Government St., Victoria.

$22,900
"Nifty" little strata home at 848 Esquimalt Road. Cheerful and bright. 2nd floor, east side. Large LR-DR area, small bedroom, deluxe kitchen and bath. Large walk-in storage room in suite, $35.58 per month includes heating, garage parking, rec room, etc. ML 31148.
ROY ANDERSON 385-3435
P. R. BROWN & SONS LTD.

BY OWNER
1 BR luxury steel, concrete building, covered parking, walking distance to town, park, law courts, churches. 3 appliances, fp $33,000, required to handle $16,000. Phone 382-2374, write Box 1732, Main Post Office. Qualifies for Government Grant.

259 TOWNHOUSES

SUPER TOWNHOUSE
GORDON HEAD
Located in dsirable University area. 3 bedrooms, 1½ baths, living room with fireplace, dining room, large kitchen with eating area. Pool and sauna in complex. Must be sold. Asking $49,900.
Bill McCarter, Bob Gibson
592-3970, 658-5153

SUPER TOWNHOUSE
SUPER OMPLEX
3 Bdrms, 1800 sq. ft. finished. Features fireplace in living room, thermopane windows, double carport, 1½ baths, finished rec. room, sundeck, patio, storage, sunny aspect and well landscaped grounds. Asking $56,900.
BILL McCARTER 592-3970
BOB GIBSON 658-5153

APPEALING APARTMENT
$39,900
Bright fresh 2 bdrm corner apartment in deluxe 2 year building. Includes self clean stove, self defrost fridge, garburator. Hobby, and exercise rooms. A good investment. BILL McCARTER 592-3970.
HENDERSON REALTY LTD.
385-9741

OPEN TO VIEW
LAKEWOOD TOWNHOMES
864 SWAN
WEEKENDS 1-4
(Off Saanich Rd.)
—2 and 3 bedrooms (master 17x13)
—46,500 — $49,000
—Lake and territorial views
—Small complex (just 11)
—Furnished model
—Close to bus and shopping
VICTORIA REALTY LTD.
386-3585 anytime

OPEN
SAT. & SUN. 1-4
ADMIRALS HARBOURVIEW TOWNHOUSES
933 Admirals Rd. for:
—Two or three bedrooms
—Fireplaces—carports
—Basements in many
—Patios—landscaping
—Cedar and stucco exterior
—4½ acres of terraced parkland
—Fully insulated
—Electric heat
—Thermopane windows
Priced from $54,500
Victoria Realty Ltd.
386-3585

PRIVATE TOGETHERNESS
For the family who wants PRIVACY, PEACE and the EASY LIFE, yet quick access to downtown or shopping malls. It is our pleasure to offer this comfortable 1500 sq. ft. townhouse. Three bedrms. (Master with unique DRESSING AREA); 1½ bathrms., family or REC. RM. with sliding doors to your own SECLUDED patio-garden area. Galley kitchen with stove and fridge. LAUNDRY rm. with good cupboard space. BSMT. suitable for workshop and storage. Well-maintained, 24-unit complex. Asking $46,500. MLS. Call NOW TO VIEW WITH
DONNA FOSS
477-7291 384-8075 (Pgr. 504)
D.F.H. REAL ESTATE LTD.

$1250 DOWN
(With grant)
will get you started on the purchase of a brand new townhouse priced at $45,000. 3 bedrooms, living room with dining area, separate utility room plus full basement.
OPEN HOUSE
Sat. & Sun. 1:30-4 P.M.
738 Wilson St.
ALEX TAIT
386-2911 477-8522
Homefinders, Wall & Redekop

PRICED BELOW ASSESSMENT, immaculate 3 bedroom townhouse, 1½ bathrooms, fireplace. Full basement, secluded back yard. Swimming pool. $45,900. 479-5602.

3-BEDROOM TOWNHOUSE, 1½ baths, all appliances, near Tillicum Drive-In, Parkside Place. $33,900. 384-4292.

259 TOWNHOUSES

JACK MEARS
OAK BAY REALTY LTD.

Where Trust Is The Basis Of All Business
2194 Oak Bay 598-3321

TOWNHOUSE DEVELOPER WANTS OUT!
Adjacent builders debris has produced untidy surroundings. Work is now under way again and major improvement is only a short time off. But this and a tough Real Estate market have held up sales. So now, and

POSITIVELY ONLY
until midnight 21 March, 1978 all price are
SLASHED
$5,000
Unit No. 1 — $58,000 less $5,000 Price $53,000
Unit No. 3 — $59,000 less $5,000. Price $54,000
Unit No. 4 — $56,000 less $5,000. Price $51,000.
Unit No. 5 — $57,000 less $5,000. Price $52,000.

OPEN HOUSE
Daily from 1:30 to 4 P.M. or view by appointment any time (I live only 3 minutes away). Phone
George Blackburn
598-3321 Anytime
JACK MEARS OAK BAY REALTY LTD.
Member
Relocation Services Canada

Patio Homes
Open 1-4 p.m.
Fri.-Sat.-Sun.
Seven semi-detached California styled patio homes. An alternative to townhousing. Quality comparable to $100,000 custom homes. Only one left.
FEATURES INCLUDE: 3 bedrooms, 1½ bathrooms, family rooms, fireplace, 3 garden patios, attached carports.
The ultimate in privacy. A first for Victoria; compare the planning and construction. Drive to Jolly Place, 1 block south of McKenzie and Gianford intersection.
$61,500
592-0662

B.C. LAND AND INSURANCE AGENCY LTD.

MODERN LIVING
3 bedrooms, 3 bathrooms, loads of room for a family room or workshop, covered parking, and the best location in town. Asking $55,900.
Call Don Oakes 478-4334 or B.C. Land & Insurance 478-5588

The Rolls-Royce
of townhouses in greater Victoria, this unique property has sea frontage at both the front and back-doors. With over 1800 sq. ft. of developed area finished in the most elegant manner, the home is in faultless condition inside and out. Leased moorage is attached to the unit for yachtsmen, and a private beach and secluded courtyard are features not found in other townhouses. Viewing by appt. only. Contact:
MICHAEL VAUX
477-7291 384-8075 (Pgr. 694)
D. F. H. REAL ESTATE LTD.

New Townhouses
1070 Chamberlain
(Near Oak Bay Ave.)
From $49,500
3 bedrooms, living room, dining room, carpeted kitchen with Hotpoint appliances, 1½ bathrooms, additional storage space. Exceptional carpeting. Underground parking and activity room. Open every day 1-4 p.m. For special appointment call Michael Price, 592-6463.

$500 DOWN!!!
and 5 monthly payments of $500 toward down payment and legal fees while you occupy your townhouse with NO MORTGAGE PAYMENTS! Then $325 per month, principal and interest, for the next year if qualified, choice of 2 or 3 bedrms, 1½ baths, LAKEVIEWS, bus, stores close. TOWN & COUNTRY area. 386-3585, anytime, Jack Lidstone, 477-9262, Jack Kennish, 579-3061.
VICTORIA REALTY LTD.

SAXE POINT
MUST BE SOLD
Vendor moving, price reduced, modern spacious strata home, one bedroom on main plus 2 large bedrooms up. 1½ baths, 16' living room, separate dining room, kitchen with eating area. Unique design, heavy shakes, leaded glass, cedar and brick, BBQ patio etc. Convenient area, make an offer on $55,900 ML 29865. Quick Possession
382-9191 HERB McDANNOLD
384-6768.

The Permanent
OPEN HOUSE
5-3228 Wicklow Crt.
OFF TOLMIE
Delightful 2-bedrm with 3rd bdrm or den in full high bsmt. 2½ baths, w-w carpeting thruout. Private fenced yard. Asking $48,000. MLS 30027.
386-2911 LOLA CLARK 658-5877
Homefinders, Wall & Redekop

3 BEDROOMS
GORDON HEAD
Beautiful 3 bedroom townhouse in a prime area. 1850 sq. ft. of living space. Dining room, fireplace and drapes and appliances included in asking price of $54,900. MLS.
477-0141 MARVEL STOCKER
479-8224 or FRED JACKSON
658-8472.
THE PERMANENT

DRIVE BY
No. 4 ALMA STREET (in James Bay) off Michigan. See this before buying a townhouse. Small lot! New 3 bedroom home. 2 full bathrooms, TV room, Range and Refrig. Better than a Townhouse and more private. $59,500 with excellent terms to responsible purchasers having LOW DOWN payment.
JEANNIE DEWHURST 384-8001 or 658-8980. Royal Trust.

QUALITY COMPLEX
LOTS OF WINDOWS
Spacious liv. rm. and din. rm., fireplace, patio, nice kitchen, 3 lge. bdrms, 1½ baths, full bsmt. A real home atmosphere. $57,900. Roma Molyard, 386-3585, res. 384-4827, Victoria Realty Ltd.

REDUCED 3-BEDROOM TOWNhouse, 1½ baths, 4 appliances, $49,900 firm. 479-5453.

3 BEDROOMS
$29,900
Sacrifice sale — townhouse in particularly convenient location. Stove fridge, washer and dryer included. Two bathrooms fenced patio. must be sold. MLS
386-3231 FRANK OLIVER 383-6904
BLOCK BROS. REALTY LTD.

SOMETHING DIFFERENT IN A spacious 3 bedroom, 2 bathroom townhouse. Brand new in unique small development, private sundeck and yard. Just minutes to town, parks, shop and ocean. $52,900. 383-9126.

259 TOWNHOUSES

OPEN HOUSE
1187 KINGS RD.
SAT. 2-4:30
STRATA DUPLEX
New beautifully finished homes, each side featuring 3 bedrooms, 2-4 piece bathrooms, fireplace, thermopane windows, in an attractive setting overlooking part of Victoria with southern exposure. Each side $55,900.
G. Stricker, Centurion Properties
Tel. 383-3911 or 592-0726

263 GARAGES FOR SALE, RENT OR WANTED

GARAGE FOR WOOD WORKING in area of Eldon place if possible. Must have power. 385-6506.

265 HOUSES WANTED TO BUY

When Selling, Try The Formula That Works For You!
If you're considering selling, check out these features which may be abailable to you upon listing your home.
1. TO DETERMINE PRICE.
A. Free Realtors market evaluation
B. Free appraial by any accredited Appraiser of YOUR choice.
2. TO ENSURE FULL COVERAGE CAMPAIGN
A. Full time advertising.
B. Minimum $100 a month advertising paid by us.
C Signs, etc. supplied free.
D. Open houses if required.
3. REALISTIC TRADE PLAN (Guaranteed Sale Price)
4. NO EXTRA COMMISSION CHARGED FOR THESE SERVICES.
Don't Delay, Call NOW.
NO OBLIGATION.
Castle Properties Ltd
386-6164
Chris Greig
478-5953
Ben Greig
598-3105

WANTED
NEWPORT AVE. WAY
Have serious client seeking 3-bdrm plus den home in the Newport Ave. area. Please phone DICK JAMES 385-2481, 592-2139.
Swinerton's Realty World

CITY EMPLOYEE
Requires a 2 or 3 bedroom home close in, with basement preferrably up to $50,000 CASH Call CHRIS GREIG 386-6164 or 478-5953.

OFFICE WORKER
Wants a nice starter home in a quiet street with 2 bedrooms and a fireplace if possible. Maximum $45,000 CASH. Call CHRIS GREIG 386-6164 or 478-5953 Castle Properties Ltd.

WANTED
SOUTH OAK BAY — 3 bdrm, 2 bathrm, full basement — call:
THE ZIEGLERS
592-1768 384-8075
PAGER 310
Seaspray Properties Ltd.
386-3124

ESQUIMALT
Wanted, for purchasers who have sold, and MUST find a 2-3 bdrm with or without basement. Around $60,000. Prefer Saxe Point. If you can help please phone.
MRS. JO LENNOX
478-2563 or 388-6275, Pager 769
MARILYN MOORE 382-8015
Homefinders, Wall & Redekop

CALGARY CLIENTS REQUIRE 2 or 3-bedroom home around $50,000. Gordon Head, Quadra or any good Residential Area considered.

UP ISLAND CLIENTS REQUIRE 2- or 3-bedroom home, around $65,000. Any nice residential area. Please cal H. Hodgson 382-3835 or L. Thomas 478-6058. DOUGLAS HAWKES LTD. 384-7128.

HELP
Client wants 2-3-bedroom home in Gorge or Marigold area with eating area in kitchen and room for garden. Call for a free expert evaluation without obligation.
DOUG POWELL
386-2911 388-7642 388-6275, Pager 878
Homefinders, Wall & Redekop

HAVE PURCHASER
LOOKING FOR OLDER
revenue home in Fairfield or Oak Bay. $70,000 range. Please phone 477-0191 JIM DONNELLY 477-8855
Royal Trust

CASH CLIENT
Urgently requires small 2 bdrm. home on bus line. Must be easy care and reasonably priced. BEN GREIG 386-6164 or 598-3105 Castle Properties Ltd.

HOUSES WANTED
Cash paid for your house if it is suitable for rental purposes. Call my agent Randy Small 385-1431. British American Realty Ltd.

BEAUTIFULLY TREED 2.75 acres with creek, driveway and two cleared building sites. Duke Rd. Salt Spring Island. Offers to $17,500. 595-6790.

MOVING — CAN'T SELL?
NOW—IMMEDIATE CASH
PLAYFARE VENTURES 479-1383

PRIVATE
Want older home. Will purchase for cash. 479-2209.

TO PLACE YOUR CLASSIFIED AD PHONE DIRECT 386-2121

268 LISTINGS WANTED

BUILDING LOTS WANTED 10,000 sq. ft. or better. 386-8121 9 a.m.-5 p.m. or 383-5825 5-7 p.m.

Urgent need for homes
$35,000 - $45,000
Izik Homes Realty 383-8522

270 EXCHANGE REAL ESTATE

$68,500
DELIGHTFUL SIDE BY SIDE. This duplex is located in a country setting. No steps, 2 bedrooms each side. Desirable corner location. Possession of one suite April 1. Please dial Cliff Stretch 479-1667 or 477-0983 for inspecton. Easy terms or trade.
J. H. Whittome & Co. Ltd.
Royal Oak Branch

OWNER WISHES TO TRADE, APprox $14,000 equity in large 2-bedroom, view condo for lot. $29,300 mortgage. 388-7823 or 477-0489.

CONDO FOR LOT
Will trade 2 bedroom condo, pool, sauna, whirlpool, in Mt. Tolmie area for lot. 595-1927.

TRADE WINNIPEG HOME, value $50,000 for equal Victoria home. 384-9082.

SOOKE LOT COULD BE DUplex, value $23,000. Will trade up to revenue property. 652-4286.

270 EXCHANGE REAL ESTATE

WILL TRADE 12,800 SQ. FT. OF M-1 zoned property in desirable Mayfair area, complete with plans for 7,000 sq. ft. office-warehouse complex, for your townhouse, duplex or? Stephen Shea, 642-5254 or 386-7668.

HAVE THREE BEDROOM WITH 1½ bath condominium wanting to trade up to house with in-law suite or side by side duplex in Esquimalt or Gorge area preferred. Private sales only please. 384-0318.

WILL CONSIDER CAR, MOBILE home, or anything of value on new 3-bedroom home in Sooke. Value $49,900 (may trade up) 652-4286 or 656-5944.

271 LOTS FOR SALE

NORTH SAANICH
Well Treed Lots
2 acres, 2.5 acres. 4.2 ac. etc.
Starting at $30,000 for 2 Acres.
TERMS
479-4086 652-3790
477-2330 652-2445

BEFORE YOU BUY ANY LOT
Investigate these choice one Acre lots adjoining Ardmore Golf Course. They feature pastoral views and are fully serviced including a proven deep well on every lot. Room for a garden — an orchard — tennis court. One Acre lots at these prices are unlikely to be available again. Turn left off West Saanich Road on Bradley Dyne. Terms to suit you. Viewing 1 - 3:30 p.m. Sat. and Sun. JACK HENDERSON 652-3157 or HENDERSON REALTY LTD. 385-9741.

CHOICE LOTS
CHRISTMAS HILL PARK — Almost 14,000 sq. ft. rock work for foundation and driveway completed. Attractive terms by builder if desired. Asking $37,500.
UPLANDS — Approximately .45 acre. Tennis court, heated pool, greenhouse on property. Sunny lot, near Uplands Park. Asking $75,000.
HILLCREST AREA — 5 choice lots. Minimum 7,000 sq. ft., priced from $30,500.
BILL McCARTER 592-3970
HENDERSON REALTY LTD.
385-9741

WATERFRONT LOTS - ½ ACRE
Superb panoramic seaviews from these 4 treed waterfront lots gently sloping to the beach. Perc tested, drilled well, power on paved road with luxurious homes. Saanich Peninsula, 2 at $41,900. 2 at $39,900.
ALSO
2 half acre treed lots close by at $29,400. $10,000. down will handle.
ALL OFFERS CONSIDERED
385-7721 Cliff Salmond 477-3636
GARDNER REALTY LTD.

MALAHAT
SPECTACULAR OCEAN VIEWS
(ONLY 30 MIN. FROM VICTORIA)
10 ACRE PARCEL - $70,000
20 ACRE PARCEL - $70,000
110 ACRE PARCEL - $2,700 PER ACRE. IDEAL FOR DEVELOPER TO SUBDIVIDE
Mildred Stapells 384-8075
Pager 506
PEMBERTON, HOLMES LTD.
1000 Government St. 384-8124

$9,500 and $8,900
Shawnigan (West Arm)
Close to lake; Suitable for cottage, 'A' frame, or mobile
ALSO 3 fully serviced view lots near Ladysmith: Today's BEST VALUE at $12,500
Please call
BOB CARTER
385-2481, 598-6143
Swinerton's Realty World

CENTRAL SAANICH
$30,000
Near waterfront lot on Arthur Dr., level with sea glimpses and a sunny south and west exposure. Full services including sewer. Let me show you a plan to suit this lot. Wilfred Davis 479-1667 or 658-8884.
J. H. Whittome & Co. Ltd.
Royal Oak Branch

3 AC. $25,900
Quiet hillside in Metchosin, very secluded with some lovely old trees. Spectacular views from back of lot. ML. Try your offer.
JO LENNOX MARILYN MOORE
478-2563 382-8015
388-6275 Pager 769
Homefinders, Wall & Redekop
386-2911

LAKE SHORE
and
DUPLEX LOTS
Glen Lake off Glennan Rd. and Lochglen Place. Attractive location.
On site for inspection Saturday, March 18, 10-2, or phone 652-1777 or 658-8846.

MT. TOLMIE
$40,000
Spectacular view lot 70x130. Lot is available only after the adjoining home is sold. Please phone us for details. Exclusive.
GRAY LAITE 656-5267, SID HASLAM 477-1994
NATIONAL TRUST 595-2121

10-ACRE VIEW LOTS
CENTRAL SAANICH
NOW
$62,500
$8500 down
RICK at DOUGLAS HAWKES LTD LTD.
384-7128, Res. 477-7074

LARGE LOTS
Beautiful area. Cul-de-sac. Backing onto Butchart Gardens. Sewer and municipal water. Large level lot. Barn and fruit trees. $27,500. 1/3 acre lot $29,900. MLS. Island Homes Ltd. Call Tom Evans 652-2620 or 386-7545.

POTENTIAL 3 LOT SUBDIVISION
MINIMAL SERVICE COSTS WITH CONTRACT PRICE AVAILABLE.
DOUGLAS ST. AT CAMEO.
ASKING $66,000
RICK at DOUGLAS HAWKES Ltd.
384-7128. Res. 477-7074

Gordon Head
Lot for sale, 67½x100 ft. located on Dawnview Cres. For information call Mrs. Pat Saulnier, Kasapi Const. Co. Ltd., 538 Dupplin Rd. at 386-6191 or res. 384-2197.

TREED
Nice high view location close to Florence Lake. Lot just smaller than ½ acre. Quiet dead-end street, cleared building site. Asking $24,500.
CURT SHUBROOK or BILL FIFE
Homefinders, Wall & Redekop
386-2911

TWO SOUTH OAK BAY LOTS, $45,000 each. Why not build and have exactly what you want. Not far from the water or Golf Club. Doug Bavington, D. F. Hanley & Associates Ltd., 477-7284 or 598-3929 Res.

3617 DONCASTER DR., 2 EXTRA large high view lots, Lot No. 1, 11,000 sq. ft., $39,900; Lot No. 2, 17,000 sq. ft., $37,900. Owner 479-6879.

PARKSVILLE-RESIDENTIAL
Sunny, sheltered, cleared lot, nice trees. Mains water and culvert on lot, 200 yds. from beach access. $15,000, 592-9465 or 598-3982.

PANORAMIC SEAVIEW
Excellent 10,816 sq. ft. level building site, Ocean Boulevard area, no duplexes, $40,000 terms. 478-4484.

SOOKE 1½ ACRE VIEW LOT, with beach access. Sacrifice $23,500 (604)926-4641 Vancouver.

BEAUTIFUL OYSTER RIVER frontage, 1.2 acres. $19,500. 382-7745, 382-2975.

DEEP COVE — SUNNY TREED .83 acre, orchard, water, $29,900. 656-1708.

4-LEVEL TREED LOTS, COLwood area, 652-3898.

Ripple a Tabard

597

by Laura Wheeler

Get on fashion's new wave length—crochet a tabard!

Tie on this tabard over tops and pants or skirts, dresses. Crochet of worsted-weight synthetic in easy ripple stitch in 3 tones plus contrast. Pattern 597: one size fits 8-16.

$1.50 for each pattern—cash, cheque or money order. Add 25c for each pattern for first-class mail and handling. Send to: Daily Colonist Pattern Dept., 60 Progress Ave., Scarborough, Ontario, M1P 4P7. Print plainly pattern number, your name, address.

SUPER VALUE—1978 NEEDLECRAFT catalog. 225 designs to choose from, 3 free inside. All crafts, Knit, Crochet .75¢

Easy Gifts 'n' Ornaments..$1.50
Pillow Show-Offs..........$1.50
Stuff 'n' Puff Quilts......$1.25
Stitch 'n' Patch Quilts.....$1.25
Crochet with Squares.....$1.00
Crochet a Wardrobe........$1.00
Nifty Fifty Quilts..........$1.00
Ripple Crochet............$1.00
Sew & Knit Book...........$1.25
Needlepoint Book..........$1.00
Flower Crochet Book.......$1.00
Hairpin Crochet Book......$1.00
Instant Crochet Book......$1.00
Instant Macrame Book.....$1.00
Instant Money Book.......$1.00
Complete Gift Book........$1.00
Complete Afghans #14....$1.00
12 Prize Afghans #12.......75¢
Book of 16 Quilts #1........75¢
Museum Quilt Book #2......75¢
15 Quilts for Today #3......75¢
Book of 16 Jiffy Rugs.......75¢

Sew a Sweetdress!

Printed Pattern

9346
8-20
by Marian Martin

SWEETDRESSING at its prettiest, softest—from a straight-across neckline and slit sleeves it drifts lightly down your body. Choose airy voile, jersey.

Printed Pattern 9346: Misses Sizes 8, 10, 12, 14, 16, 18, 20. Size 12 (bust 34) takes 2 5/8 yards 60-inch fabric.

$1.50 for each pattern—cash, cheque or money order. Add 25c for each pattern for first-class mail and handling. Send to: Daily Colonist Pattern Dept., 60 Progress Ave., Scarborough, Ontario, M1P 4P7. Print plainly pattern number, your name, address.

LOOK RICH, YOUNG, SMART on a budget! Sew new soft dresses, tops, skirts, pants —all in NEW SPRING-SUMMER PATTERN CATALOG. Free pattern coupon. Send 75¢

107-Instant Sewing Book..$1.00
106-Instant Fashion Book.$1.00
105-Instant Crochet Book.$1.00
126-Thrifty Flower Book...$1.50

271 LOTS FOR SALE

METCHOSIN
10-ACRE PARCELS
Several Now Priced from $42,000. Build your Dream Home on one of these heavily treed lots. Offering peace and seclusion. Some offer magnificent views. Located just 20 minutes from town on Neild Rd., off Happy Valley. Or build a strata duplex with a friend and have 5 Acres each at a low cost. Easy to finance. Maps available. What an investment in your future! Close to golf, beaches and fishing and in the heart of Metchosin's horse country.

1 Lot left in BROOME HILL area of Sooke — $10,900.

MILL BAY LOTS — only 6 left. Approx. ½ acre and 1 block from the ocean. Turn right at the Good Shepard Shelter on the Malaht at Frayne Rd. to Huckleberry.

SHAWNIGAN LAKE
5 Lots off Dunwick Rd. Right across from lake access. These treed lots would be perfect for summer or year round pleasure. Priced from $11,900.

13 Lot SUBDIVISION — 2 Acres or more, in Mill Hill area in Langford, to be sold as a package.

LANGFORD Commercial Properties on Goldstream Ave., 8800 Sq. Ft. — $45,000.
or
Adjoining parcel of 13,755 with over 2,000 sq. ft. building with 8 offices and 2 washrooms. Room for future Expansion.
LORRAINE HETT
478-5583, 478-2430
WATERMAN & ASSOCIATES REALTY LTD.
923 GOLDSTREAM AVE. • 478-9581

DEAN PARK ESTATES
Totally planned and controlled to protect its special environment and your investment. All one third acre lots priced from $28,000 to $49,000.
Located on the side of the mountain adjoining John Dean Provincial Park and overlooking the Dominion Agricultural Farm with views of the Straits of Georgia, Gulf Island and Mount Baker. Dean Park Estates is Vancouver Island's answer to Vancouver's world famous British Properties — features include complete underground services, own water supply, own sewer system, curbs and well lit streets.
All offers dealt with in a most cooperative manner.
Nearly every lot in this development has at least a glimpse of the sea — over 70 sold.
Entrance close by Panorama Recreation Centre on East Saanich Road — From Pat Bay Highway — Turn off at McTavish.
OPEN DAILY
11 A.M. TO 4 P.M.
SALES OFFICE
656-7041
OR
GEORGE BLACK
382-2426
Pager 2883
ANOTHER QUALITY DEVELOPMENT FROM
Park Pacific

SIGMAR PLACE
CENTRAL SAANICH
PRICES REDUCED
If you are a private builder or a homeowner looking for that inexpensive lot, then you must see these. Priced to sell at $23,000 and $24,000. Lot sizes vary from 7200 to 9500 sq. ft. All services including sewers, curbs, storm drains, paved roads, street lighting and underground wiring. Call today for a copy of the plot plan and prospectus.

TAMPICO PLACE
GORDON HEAD
ONE TO GO
Yes. Just one more to sell in this uniquely developed sub-division. Fully serviced, this 6000 sq. ft. lot must be sold. The owner will look at any and all offers. Call today for further information.
CENTURY 21 J. D. BOSDET
A. J. (TONY) FAULKNER
388-4455 (anytime)

CUAULTA HEIGHTS
SUPERB SITES FOR YOUR DREAM HOME
From Victoria, take Sooke Rd. ½ mile past Metchosin cutoff, left onto Fulton, right on Bexhill to Cuaulta Crescent.
For further information
Call N. Sewell
658-5713
UNSURPASSED
VIEW LOTS

TREED BUILDING LOT, .99 acre on Deerlepe Rd. off Whiffinspit Rd. Level, perc tested, sea view, area of new homes, also accommodate a duplex. Paved road, city water. Well priced at $18,900. Certified appraisal available. Call W. F. Strandland Incorporated, 382-1348.

2 LEVEL, CLEARED BUILDING lots, each 50x120, 1610 and 1616 Agnew St., Saanich. Cul-de-sac location. Offers to $26,500 ea. See and call NORM SCOTT 112-987-2402 or 988-1175 collect. Mitten Realty Ltd.

UPLANDS
Private sale, completely secluded, 0.61 acres, residential building lot, partly landscaped with swimming pool and cabana. $89,000. Phone 592-3171.

9 Lots
In Gordon Head, on Sandell Place off Edgelow. Full underground services. From $28,000. Call 385-6211; eves., 598-1737.

BROADMEAD 1/3 ACRE, WOODed park bordering lot with a stream and excavated. $35,500 firm. 477-8506.

BUILDING LOT
igh Quadra, 73x120 approximately, among new homes, $28,500. Otto Leesment, 382-8937.

10 MILE POINT SMUGGLERS Cove Rd. ½ acre, $68,000. Phone 384-3690.

MILL BAY, APPROX. 1-3 ACRE, seaview, water and power. $19,500. 658-5356.

LAMPSON DUPLEX LOT, FULLY serviced, for sale. Or have built to suit your needs. 384-9793, 384-8391.

LARGE SEWERED BUILDING lot, in Brentwood, close to village centre, 479-5079.

BRENTWOOD — Large level, cleared lot in a choice area. Phone Ron Crow, 592-4989, Island Homes.

¾ OF AN ACRE, WATER VIEW, E. Sooke, $22,500. 382-3447 after 5. 388-6235 days.

REDUCED, ARDMORE 1 ACRE, percs, $34,800. Phone 479-8039.

66 BY 145 AVERAGE, $21,500 firm. Phone 479-3488.

OFF ZINNIA RD. ON HYACINTH, view lot. 479-7917.

WILLIS POINT
¾ acre by owner, 382-8638.

271 LOTS FOR SALE

SUMMER'S Coming to SHAWNIGAN

Where else could you enjoy it more than at Shawnigan Lake Beach Estates where membership in the Country Club is included in the purchase price of:
LOT 71 — at $14,975 for about ¼ acre of services, treed land, ready for building.
OR
LOT 123 — at $14,950 for about ½ acre of land serviced, culvertized, trees, ready for building.
OR
Try this — your choice of two ½-acre lots near to the Country Club where the purchaser can arrange for membership in the Country Club.
LOT A is a corner lot, fully treed, serviced, perced with an entrance from either road, at $18,900, with a 10% discount for cash.
OR
LOT B with frontage on Worthington Rd. and similar features as Lot A at ONLY $16,900.
Convenient financing can be arranged for either lot.
AND REMEMBER
Membership in the Country Club provides access to lakefront activities, golf, tennis, indoor pool and the clubhouse facilities. Find out more by calling:
GEORGE WARREN
477-7291 (Bus.) 598-2499 (Res.)
D.F.H. REAL ESTATE LTD.

MALAHAT SUBDIVISION 9 LOTS

Minimum 10-ACRE parcels serviced with new paved roads and hydro, for people who want to live in a peaceful and natural environment. Priced from $35,000 to $55,000, except Lot 5 ($150,000) which features 3 conventional homes and a separate 60x32 enclosed swimming pool on its 12.2 acres. 4 of the lots are Finlayson Arm waterfront featuring spectacular views. Paved road access off Malahat Drive, 1 mile south of Dutch Latch Cafe. Watch for sign at entrance to subdivision. Call me for additional information and escorted tour. Own a piece of the Island for little more than the cost of an average city lot. Trades and terms considered. Mike RYLAND 478-4761 or Canada Trust Co. Langford 474-1234.

TOWNHOUSE SITE
Approx. 10,770 sq. ft. zoned R3-T, townhousing, all services, close in suitable for low cost AHOP multiple dwellings. Offers at $39,000. ML 31607.

SEAVIEW ACREAGES
Over 10 acres each, just west of Port Renfrew enroute to Botanical Beach, views over San Juan Harbour, road frontage, well treed. Just two left. $17,900 and $19,900. ML.

ZONED COMMERCIAL
Reduced to $14,900. ML. Approx. 7200 sq. ft. level lot on Wellington Avenue, Lake Cowichan. Offers and trades considered.

For inmformation on above 3 ads please call: 382-9191 HERB McDANNOLD 384-6768.

THE PERMANENT
WATERFRONT HALF-ACRE
Fabulous building lot in exclusive Warren Weald Development. Lot is nicely treed and offers superb views over Haro Strait, the Islands and Mount Baker. Some terms may be available on the price of $55,000. Positively the last chance of an opportunity like this.

SIDNEY - ¼ ACRE
Some ocean views possible from this large lot. Sewer and water available. Must be sold quickly. Call now for details. Asking $21,500. M.L.S. 31042.
DAVE HARDING
477-7284 (24 hrs.) 479-0344 (Res.)
D. F. Hanley & Associates Ltd.

CHOICE BRENTWOOD LOTS
Park like, full underground services, plus lighting, curbs and paving. Fully paid to each lot. Area of fine homes. Llanfair Crescent off Wallace Drive south of Marchant Road. See signs and lot numbers. Prices $34,500 to $39,750, and open to offers, easy terms, full details: Fred Marconi
MARCONI REALTY
386-3941

BRENTWOOD
The last 5 lots, Marchant Rd.
—virgin land
—lovely trees
—good soil
—5100-9300 sq. ft.
—drains, sewers
—prefer private builder
—$23,000 starting
652-2346

DEEP COVE — NEAR BEACH
TRY YOUR OFFERS
2 Treed Lots
.920 acre with approved well — asking $34,000.
.548 acre with water connection — asking $30,000.
ANNETTE WALLS, 656-4891
PEMBERTON HOLMES LTD.
384-8124
1000 Government Street

Level building lot on Glanford Avenue. Fully serviced. 60x109. Offered at $26,500. Call Fred Phillips for further details. 595-4722. MLS. 31025. Phillips & Chow Realty Ltd.

Good Investments
5 and 10-acre lots, on beautiful Excelsior Road subdivision, off Goward, near observatory, 6-mile circle. $60,000 and up.
384-3155

Choice 1 Acre Lots
Dawson Way subdivision, $40,000 and up. Also some exciting waterfront lots.
384-3155

GORDON HEAD
5 lots available, Thornhill Place and Cheverage Place. Priced from $28,000 to $33,500. Builders' terms. Phone 386-2261, 9 to 5 p.m. weekdays.

PRIVATE
Large building lot on Entwisrtle Drive, off Hammond Bay Road, Nanaimo. Call 652-1231 days, 477-4703, eves.

PANORAMIC VIEW OF MOUNtains and sea, southern exposure ideal for solar house. 3.5 acres between Whitty's Lagoon and Pedder Bay. $42,500 or offers. 656-2450 or 656-3207.

BEAUTIFUL BROADMEAD treed rectangular lot, over 14,200 sq. ft. Custom design plan included. $38,600. Serious only, 383-8394.

ARDMORE .74 ACRE, CORNER Glenelg and Dogwood. Pine, arbutus, cedar. Partial sea view, cleared building site. First time advertised. $34,200. 479-7284.

BY OWNER
Mill Bay area, Huckleberry Rd. Lot No. 2, off Frane Rd., $18,000. Please phone 384-4586 or 384-3519.

900 BLOCK FOUL BAY ROAD in area of prestige homes, naturally treed, 70 ft. by 123 ft. One of a kind, $41,000. 592-4819.

HIGH TATTERSAL, 3 PRIME lots, fully serviced, for sale, or have built to suit your needs. 384-9793, 384-8391.

¾ OF AN ACRE, MILL BAY, trailer or building lot, 312' on Island Highway, all services in, view of Straits, best offer. 477-4441.

SECLUDED LOT IN HIGH QUAdra, 14,000 sq. ft. $30,000 offers please. Will custom build at $32 a sq. ft. 479-1365, 479-2056.

2 ACRE VIEW PROPERTY, Walfred Rd., Triangle Mountain. $37,500, 478-6125.

BY OWNER
3961 Blenkinsop, 86 x 105', $32,000. Please phone 384-4586 or 384-3519.

BY OWNER, VERY GOOD PARcels, under 5 and under 10 acres. View, stream, electricity, 658-5812.

BRENTWOOD BAY CHOICE LOT 70x110 on Damelart. Phone 652-5837.

3/4 ACRE LOTS, IN NORTH Saanich, $28,900 each, terms available. 652-3836.

OVER 2 ACRES VIEW PROPERty in Metchosin, $26,000. Phone 479-7442.

BY OWNER, ½ ACRE LOTS IN Deep Cove, $29,000. 385-9536.

273 PROPERTY FOR SALE

CANADIAN LANDS
Offered for 63 years by:
H. M. DIGNAM CORPORATION, LIMITED
Our 1978 SPECIALS include:
—$ 878 buys surveyed bldg. lot
—$1186 buys 5 ac. canoeing site
—$1478 buys 1 Plus ac. on paveu road
—$1778 buys 40 ac. good hunting
—$2378 buys 40 ac. on road
—$2978 buys 80 recreational ac.
—$3578 buys 25 Plus ac. on paved hwy.
—$3778 buys surveyed riverfrt. lot
—$4278 buys 100 ac. priv. retreat
—$4978 buys 8 ac. on Lake Huron and many, many more
—FULL CASH PRICE — TERMS AVAILABLE — FULL YEAR MONEYBACK GUARANTEE! — CERTIFIED TITLE — NO LEGAL FEES
Write for FREE CATALOGUE
H. M. Dignam Corporation, Ltd. (Tax Sale Service Division)
85 Bloor St., Ste. 404 VC, Toronto, Ont. M4W 1B5

GORGE WATERFRONT
2 parcels (2 ac. plus 1 ac.) of subdividable land. Access fom 3 roads. Within the 3-mile circle. For further information please call:
385-2521 TOVE BARLOW 477-9859
BOORMAN INVESTMENT CO. LTD.
612 FORT ST.

HIGH HILLSIDE
11,439 sq. ft. of R3-2 zoned City property. Also plans for 10 unit Condominium or rental apartment. $110,000 value.
Joe Manton 382-5211
ROBERTS INVESTMENTS LTD.

LANSDOWNE ROAD, FULL SEA view, build or invest on this wooded property. 2½-5 acres. By owner, 592-3556.

274 PROPERTY WANTED

WANTED
Extra large older home (not conversion) in the Victoria area — Fairfield, Rockland, etc.). Will any owner of similar type property and willing to sell please contact
JOAN HOPPER
386-3547 or 652-3103
City Brokerage Ltd.

CASH
Builder-developer needs raw land, serviced land or projects at any stage of development, all areas, no projects to large or to small, quick decisions, courtesy to all agents. Unicon Homes Ltd., 386-0130.

6 PLUS ACRES FOR RESIDENtial development in Saanich and-or 1 plus acre, zoned light industrial, central location, $5 per sq. ft. Send details of above, to Victoria Press, Box 463.

HAVE LAND OR PROJECT?
We are interested in buying land for subdivisions, site for high, medium or low density, or revenue projects in progress. Phone Kasapi Construction, 386-6191.

YOUR PROPERTY IS WORTH more when developed. We develop by contract or joint venture. Let us solve your problem profitably. B. W. Contracting Services, 592-0995.

BUILDING LOTS WANTED 10,000 sq. ft. or better. 386-8121 9 a.m.-5 p.m. or 383-5825 5-7 p.m.

LOT WANTED 70-80' WIDE, SERviced, walking distance to public transport. Phone 477-5616.

280 ACREAGE FOR SALE AND WANTED

REDUCED
$10,000
5.56 Acres - Hobby Farm
MUST BE SOLD. This 3-Bedroom, full basement home in Central Saanich. Large workshop. Horse stalls, fenced. MLS.
NEW PRICE:
$135,000
384-8101 Kris Gudjonsson
721-3571 (Gordon Head)
KNOWLES REALTY LTD.

ACREAGE
HIGHLANDS
916 acres, 7 parcels of 84 to 160 acres.
EAST SOOKE
550 acres, 3 parcels, 161 to 207 acres.
Priced at $800 to $900 per acre.
Exclusive Financial Survey Ltd.
M. E. BRAITHWAITE, 384-9305
Res. 592-0638

AN EXCELLENT OPPORTUNITY TO PURCHASE APPROXIMATELY 16½ ACRES LOCATED WITHIN THE BOUNDARIES OF THE PROPOSED NEW REGIONAL TOWNSITE IN COLWOOD. Owner may consider some trade. For details call ALMER OLSON or BILL JENSEN, Royal Trust, 384-8001.

7 AC. PARCELS NORTH SAANICH
Subdividable Now
Build on 2 Acres, Sell off 5
Or keep 4 Ac. and sell 3 Ac.
ASKING $70,000
479-4686 477-2330
652-3790 652-2445

LAND INVESTMENT
METCHOSIN
100 acres—$180,000
100 acres—$220,000
Offers some fine views. 10 acres zoning. Beautifully treed. Private setting. MLS.

NORTH PENDER ISLAND
200 acres with approx. 2200 sq. ft. of waterfront — 66' Crown owned. Offers spectacular waterviews. R2 zoning. Price $750,000. MLS.
385-7721 Clive Webber 479-6661
GARDNER REALTY LTD.

KOKSILAH RIVERFRONT 36 ACRES
First time offered, the LOVELY PARKLIKE property is one of those rare finds — your dream come true, beautifully treed, pot holes for swimming and a lovely sandy beach for your picnics. Asking $98,000. Please call Colin Munro, 386-3585, 652-3383, Victoria Realty Ltd.

1.34 ACRES
BRENTWOOD — gorgeous valley views can be built on; subject to perc. test includes a 2 yr. old barn made of solid timber, reinforced concrete floor. Asking $49,900.
386-3231 BOB HANN 595-1642
BLOCK BROS. REALTY LTD.

WANTED
I have a serious buyer for raw land, 10 to 30 acres in Central Saanich. Must be suitable for cattle. Kris Gudionsson, 721-3571.
KNOWLES REALTY LTD.
384-8101

10 ACRES, $39,800 ONLY $2,900 DN.
Located on Koksilah River at Cobble Hill. Nice trees. Good soil.
CALL: 388-6876 — 479-1383

WANTED
I have a serious buyer for 3 to 5 acres in Central or North Saanich.
HOWARD TOMLIN, 477-1327
HENDERSON REALTY

ACREAGE AND HOUSE
Excellent financing on 11 acres with 3-bedroom bungalow, fenced and suitable for animals, $115,000, also one 5-acre view lot left, John Kennett office, 385-1491, residence 384-0131.

NORTH CARIBOO 640 ACRES, NO house, near town, school bus and power, good water supply and road, fenced and partially developed asking $185,000. Trades considered as downpayment. 642-4236.

280 ACREAGE FOR SALE AND WANTED

METCHOSIN 17.5 AC.
Well treed view property
ASKING $75,000
479-4686 477-2330 652-2445

4.83 ACRES Elk Lake Shores
Only the pump house road between this beautiful treed land and the shoreline. Lovely views. Asking $145,000.
385-7721 Cliff Salmond 477-3626
GARDNER REALTY LTD.

5 ACRE BUILDING LOT, SAANich, good view, $61,000. 477-1219 after 4.

285 UP-ISLAND PROPERTIES

2.11 ACRES MILL BAY
Treed tranquility for only $36,000. Elevated area and close to ocean. Second growth fir with arbutus and dogwood. Gentle slope and triple road frontage. MLS 31625.
BRENT D. EWING
388-6424 Res. 658-5661
BAYSHORE REALTY LTD.
1006 FORT STREET

MILL BAY LOTS
ONLY 6 LEFT
Approx. ½ acre and 1 block from the ocean. Turn right at the Good Shepard Shelter on the Malahat at Frayne Rd. To Huckleberry.

SHAWNIGAN LAKE
5 Lots off Dunwick Rd. Right across from lake access. These treed lots would be perfect for summer or year round peasure. Priced rom $11,900.
LORRAINE HETT
478-5583, 478-2430
WATERMAN & ASSOCIATES REALTY LTD.
[illegible] GOLDSTREAM AVE. • [illegible]

FARMS 10 TO 106 ACRES
Trade Home or Land anywhere on Island as part down 39 acres, 5 br. house, Creek.

Completely fenced 63 acres, 2 b-r trailer with addition $69,500.

15 acres, creek, 4 b-r full basement house plus 3 b-r rental $95,000.

10 acres partially planted, 2 b-r trailer $48,500.

Comox 106 acres. Close to beach.

VERONICA PARKER REALTY LTD.
495 FITZGERALD
COURTENAY 338-6773
24 hr. answering service.

Duncan Realty Ltd.
No. 1—300 BRAE RD.
DUNCAN, B.C.
PHONE 748-3156
Prestige home on Quamichan Lk. Duncan, B.C. 175 ft. waterfront and 2.39 acres of lawn. Garden in natural state. 4-level, Spanish-style home, 15 years old. Was custom-built for doctor. Consists of 4,830 sq. ft. finished area, more unfinished in basement. Special effects include 10 ft. open-beam ceilings, skylights. Terazzo and slate floors. Huge viewing windows. 2 massive fireplaces (white, marble and brick). This property formerly listed as high as $230,000 and now offered at $140,000. Up to date appraisal available. Phone DON SHAW at Duncan Realty Ltd. 748-3156 or home 748-8312.

QUALICUM BEACH WAterfront with sandy beach, good fishing and exquisite views. Small bungalow, approx. 1100 sq. ft. with 3 bedrooms and 2 bathrooms. A beautiful lot with well grown trees and lawns. This is in a much sought after residential district and is an attractive opportunity at $99,500. Ideal for summer residence, second residence or retirement. Price includes appliances, drapes, kitchen utensils and bedroom furniture. Eric Charman, 385-9765, Charman Pacific Realty, 608 Broughton St.

COWICHAN BAY
$49,500!
Sparkling clean 3-bdrm, 1½ story home, 80'x200' lot. Sunny country kitchen, spacious 30' living room with fireplace. Trade considered, for similar home in Victoria. ML30560.
SHIRLEY MOLLBERG
384-2911 478-5327
Homefinders, Wall & Redekop

TOWNHOUSE
$27,500
Must be the best price in Duncan. Similar 3-bdrm units priced to $30,000. Features couched patio, privacy. No. 35-3208 Gibbens Rd. 386-2911 (collect) SHIRLEY MOLLBERG
Homefinders, Wall & Redekop

NANOOSE PENINSULA
The fastest growing retirement recreation community in B.C. for information re: property call the resident realtor.
BEACH REAL ESTATE LTD.
Days 768-7628 Eves. 752-6550

CORNER LOT 100X100 FT. WITH Butler Building 60'x75 on Main Street, Campbell River, B.C. for sale. Available April 1st, 1978. $148,000.00 cash. Contact Campbell River's Exquisite Upholstery. Tel. 287-3118.

WATERFRONT LOT 70X195. Beautifully treed, fantastic view. Secluded Beachcomber area (near Claytons and Beachcomber Marinas) off Northwest Bay Rd., near Parksville. 112-273-5793.

5 ACRE LOTS AT NANOOSE BAY 11 miles north at Nanaimo, reduced from $35,000 to $28,500. Paved roads, hydro and phone in, well water. Phone collect to Duncan, 746-6845 or Cobble Hill 753-5902. Sold direct by owner.

OVER 5 ACRES SPECTACULAR view Georgia Strait, North Shore mountains, Gulf Islands, Snugged at foot of Mt. Benson, 10 min. from Nanaimo. $26,000 cash to balance agreement of sale. 112-245-2096.

MILL BAY
Fantastic seaviews of Mt. Baker, and the Peninsula, .39 of an acre. Electricity and water. Alget Rd. turn left at Animal Shelter, going north on highway, $27,500. Call 743-5324.

COWICHAN LAKE RIVERFRONT
5.50 acres on the Cowichan River with 300 ft. of riverfront. Nice pool with park-like grounds. Rough road access. $34,500. 748-8556.

LOG HOUSE, 1,000 SQ. FT. 2 acres, trees, meadow, mountain view, 1-bedroom and guest house, fireplace, near Maple Bay. $46,000. 383-1484, 479-6005.

NEW YOU-BUILD HOME
3 bedrooms, big kitchen and living room, carpeted throughout. Electric heat. $49,000. Phone 112-745-3444.

MILL BAY-COBBLE HILL
$39,800 — 10 ACRES
ONLY $2,900 DOWN
NICE TREES — SOIL. 479-1383

SAVE $2200
Buy from owner two — 2 acre parcels. Perc tested. Level. Extras. Shawnigan. $21,900, terms. 743-5635.

FANNY BAY, SECLUDED SMALL cedar home, attached garage, large treed lot, $42,500, 335-2336.

290 FARMS FOR SALE AND WANTED

20 SUNNY ACRES
9 box stall barn built 1974, Foaling stalls and outbuildings. Modern 3 bedroom, full basement bungalow built 1970. See it and make an offer.
For more information please contact DAR GARSIDE 384-8001 Royal Trust

FOR SALE OR TRADE 133-ACRE farm, cattle and machinery, Westholme district, excellent development potential. 479-7565.

298 GULF ISLAND PROPERTIES

SALT SPRING VIEW ACREAGE
10 acres with view over 2 lakes, Mt. Baker, Active Pass, and N. Shore Mtns. Superb at only $37,500. Call Rod Scott 652-2281 eves.

SOUTH PENDER IS. HANDYMAN SPECIAL
1600 sq. ft. house on 3 choice lots. Needs lots of work but liveable. Distress sale only $45,000.00 for the works. Call Rod Scott 652-2281 eves.
JEFFS REALTY (GULF ISLANDS) LTD.
537-5056
Box 750, Ganges, B.C.
V0S 1E0

OPEN TO OFFERS
1. Mayne Island, 2 lovely waterfront lots with southern exposure and services. Asking $26,500 each. ML.
and
2. South Salt Spring. 3 secluded large ocean view lots near Fulford Harbor. Good ferry service from Swartz Bay. Asking $22,500.
MILDRED STAPELLS 384-8075-506
PEMBERTON, HOLMES LTD.
1000 Government St. 384-8124

SALT SPRING ISLAND
Gracious 3-bedroom, 2 storey home on half acre, seaview, Bay windows and dormers enhance this fine home. W-W carpets, beautiful rock faced fireplace, 2 bathrooms and family room with laundry facilities. Priced at assessed value of $83,000. To view phone 112-537-2953.

BEAUTIFUL PENDER ISLAND
Magic Lake, waterfront, post and beam, solid cedar, 3-br., winterized cottage with fireplace on large treed lot. Fully serviced. Panoramic lake view. Double wrap ground sun deck. Private sale. $41,900. 477-5597 or 479-9205.

WILDERNESS RETREAT: 43 acres with lakefrontage on small lake. Scenic, private, southfacing, partly cleared, serviced by 2 roads. Texada Island. $30,000 O.B.O. Write Ms. J. Ginsberg, 6052 Bear Hill Rd., Victoria, V8X 3X1.

GALIANO ISLAND
1.58 acres, new 2-bedroom panabode, wall-wall, drapes, sundecks, garage, fully serviced, fantastic water view, excellent beach access. $59,500, 112-653-4514.

3 Beautiful Lots
SALT SPRING ISLAND
$11,900 EACH. 388-6876

$24,500
Near new 2-bedroom Panabode on Pender Island, ½-acre, 800 sq. ft. 629-6184.

HORNBY ISLAND, ½ ACRE, cleared, Tribune Bay area, close to beach, view, 12-ft. trailer, paved street. $9,000. Phone 982-2297.

294 MAINLAND AND OUT OF PROVINCE

FOR SALE, GOLDMINING PROPerty and hydraulic shovel dredge, near Cassiar, B.C. Phone evening March 20, 652-1967, after March 23, 672-9795, L. Meyer.

16 ACRES, 20 MINUTES SOUTH-east of Edmonton, Highway 14, gas, power and phone available. $35,000. Victoria Press Box 437.

HOW TO WRITE A GOOD CLASSIFIED ACTION AD

1—IT'S BEST to start your ad with the name of the article or service you have to offer. If you have an apartment, room etc., for rent, or property for sale; start your ad with the location.

2—BE CLEAR. Readers respond more quickly and favorably when given complete, definite information. Always include the price in your adveertisement.

3—MAKE IT EASY for the reader-prospect to reach you. Always give your telephone number or your name and address. If you do not have regular hours, state a preferred time for the prospect to get in touch with you.

4—PLAY SAFE. You get the greatest reader attention by using consecutive insertions. A six-day order is best and costs less, and you can, of course, stop your ad as soon as you get the results you want. You pay only for the days your ad appeared. Lower yearly rates are available to those who wish to keep their services or products before the public.

5—PLACE YOURSELF in the reader's position and ask yourself what you want to know about your offer. The answer you give will make a good Want Ad.

6—GIVE YOUR PROSPECT every inducement you can with good copy. Classified action ad readers have the money and are already interested in buying the merchandise or service you have to offer; the details and information you give are the most important.

7—TO PLACE YOUR AD, call 386-2121, your direct line number to fast Want Ad action. A courteous, efficient advisor will be glad to help you word and place your order. And remember, Classified Action Ads afford you the most complete coverage. Telephones are open 8:00 a.m. to 6:00 p.m. for you daily, Monday through Friday; 8:00 a.m. to 5:30 p.m. Saturday. Don't allow the reader to speculate.

Deaths and funerals

305 DEATHS and FUNERALS

ANGUS — Kenneth Alexander, on March 14th, 1978, in his 91st year. Survived by his sister, Mrs. Marjorie Hansen of Victoria, and niece Rev. Jean Angus, Pemberton, B.C.
Graveside service at Royal Oak Cemetery, Victoria, Tuesday, March 21st at 1 p.m. Arrangements by Simmons and McBride Memorial Funeral Centre.

COOPER — On March 17, 1978 at Royal Jubilee Hospital, Mrs. Charlotte Ruth Cooper, late of the Caroline Mackiem Home and of 2617 Cadboro Bay Rd. A resident of Victoria for some 50 years, Mrs. Cooper was predeceased by her husband, Evylyn F. A. Cooper in 1973. She is survived by several nieces and nephews.
Funeral services well be held at 11 a.m. Monday, March 20th, in Haywards Thomson and Irving Funeral Chapel, 1625 Quadra St. Cremation to follow. Flowers gratefully declined.

EDWARDS — In Victoria, B.C. on March 16, 1978, Charles Edwards of No. 1 — 950 Humboldt St., in his 85th year. Survived by his loving wife Sabina Clara, at the residence; one son Charles and daughter-in-law, Lyn, of Regina, Sask.; 2 daughters Irene (Mrs. E. Teague) of Vancouver, Lorraine and son-in-law, Brian Tornbull of Victoria, B.C.; 12 grandchildren; 3 great-grandchildren; one aunt, Mrs. Polly Leigh of Somerset, England; nieces and nephews. Mr. Edwards was an employee of the C.N.R. for 32 years retiring to Victoria in 1949 and had been the caretaker from 1958 - 1978 for the Canadian National Institute of the Blind, 950 Humboldt St.
Mass will be celebrated in St. Andrew's Cathedral, Blanshard at View, on Monday, March 20 at 10:00 a.m. with the Rev. P. Hanley Celebrant. Interment at the Veteran's Cemetery. (Flowers gratefully declined. Friends, if desired, may donate to the C.N.I.B., 1609 Blanshard St., Victoria) McCall Bros. Funeral Directors in charge of arrangements.

HORGAN — Peacefully at Victoria General Hospital on March 17th 1978 Mr. John Raymond Horgan. Born in Nyack, New York and a resident of East Sooke for 40 years. Leaves his wife Grace at home, cousins, nieces and nephews.
Arrangements will be announced later by the Sands Funeral Chapel of Heather, Colwood, B.C.
SANDS — COLWOOD

JOSEPH — Suddenly in Victoria, B.C. on March 16, 1978, Kenneth Donald Joseph aged 21 years of 1414 Hillside Ave., a native son of Victoria. He was educated at Lansdowne Junior and Elementary School, was a graduate of Mt. Douglas High School and was employed by Woodward's Stores of Victoria Ltd. He was the only son of Florence M. Joseph and grandson of Mrs. M. Henderson. He also leaves his aunt and uncle, Mr. and Mrs. F. Acreman of Victoria and his fiancee, Miss Colleen A. Morrow of Victoria.
Funeral service in St. Luke's Church, Cedar Hill Cross Road, on Tuesday, March 21 at 11:30 a.m. with the Rev. E. Moulden officiating, followed by cremation. (In liew of flowers, Memorials may be made to the St. Luke's Memorial Endowment Fund, c-o St. Luke's Church, 3821 Cedar Hill Cross Road) McCall Bros. Funeral Directors in charge of arrangements.

LATKOWSKI—Bronislawa (Bernice,) in Victoria on March 15, 1978, born in Poland in 1900, married Victor Latkowski in 1919, immigrated to Canada in 1927 and farmed at Lintlaw, Sask. retiring to Wadena in 1959 and moved to Victoria in 1969, living at 1213 May St. She leaves her husband Victor; two sons, Kasimir of Victoria and Stanley of Calgary; two daughters, Jean (Mrs. W. Bankowski) and Helen (Mrs. Niesz) of Kuroki, Sask.; 11 grandchildren; six great-grandchildren.
Prayers will be offered in McCall Bros. FLORAL CHAPEL, Johnson & Vancouver Sts. on Sunday, March 19 at 7 p.m. MASS will be celebrated in Sacred Heart Church, 4040 Nelthorpe Rd., on Monday, March 20 at 10 a.m. with the Rev. A. Kwarta Celebrant. Interment at Royal Oak Burial Park.

PARADICE—In hospital on March 15th, Charles Richard Paradice, aged 87 years of 1011 Wollaston Street. Born in Bristol, England, and a long time resident of Victoria. He is survived by his loving wife, Louise, at the residence; daughter, Mrs. Yvonne Burton of Victoria; two grandchildren, Richard Burton of the Northwest Territories and Rhonda Burton of Victoria; two nephews, Arthur Paradice of Victoria and Allen Paradice of West Vancouver.
Funeral service will be held on Monday, March 20th, at 1:30 p.m. in Hayward's Thomson and Irrving Chapel, 1625 Quadra at Balmoral. Rev. C. Barner officiating. In lieu of flowers, donations may be made to a favorite charity.

SORENSEN — In Victoria, B.C. on Mairch 15th, 1978, Mr. Peter Emil Sorensen, aged 62 years, born in Hadsund, Denmark, late residence, 2228 Oak Bay Ave. He leaves his wife, Else, at home; sons, Keld, Tsawwassen, B.C., Finn and Vagn, Vancouver, B.C. and Erling, White Rock, B.C.; 6 grandchildren and 2 brothers.
Service in the Sands Mortuary Limited, "Memorial Chapel of Chimes" on Monday, March 20th, 1978 at 1:00 p.m. Rev. L. M. Carlson officiating. Interment in the Royal Oak Burial Park.
SANDS — VICTORIA

308 CARDS OF THANKS

KRAMER, Allan H. — Trixie, Etta, Karen and Leanne Kramer wish to express their heartfelt thanks and appreciation for the very many kind messages of sympathy and flowers received.

LOW — My sincere and heart felt thank you to all our friends for the sympathy and kindness extended to me on the death of my dear husband Alex. Sincerely Suzanne (Sue) Low.

We wish to express our sincere appreciation to our friends and relatives for their sympathy and many acts of kindness in our recent bereavement in the death of our beloved wife and mother and to extend grateful thanks for the contributions to the Heart Fund — P. M. Eldridge, Mrs. Yvonne Rorison and Family, Mrs. Barbara Norris and Family.

309 IN MEMORIAM

My Grandpa died today.
What more can I say
Jesus came by this way,
And swept Grandpa away
On the wings of the Snow, White, Dove.
He brought his pure, clear, love,
And took him up to stay
Where we'll all meet one day.
I trust you to be waiting . . .
I Love you Grandpa.
Ruthie.

THEY SHALL GROW NOT OLD AS WE WHO ARE LEFT GROW OLD, AGE SHALL NOT WEARY THEM, NOR THE YEARS CONDEMN. AT THE GOING DOWN OF THE SUN, AND IN THE MORNING, WE WILL REMEMBER THEM.
WITH GRATITUDE, SANDS

310 FUNERAL DIRECTORS

Hayward's (B.C. Funeral Co.)
Thomson & Irving
Funeral Chapels
1625 Quadra St.
386-3505

CUNNINGHAM FUNERAL CHAPEL
1155 FORT ST.
Phone 384-5512 or 384-8626
Offering dignified moderate service for all. Geo. S. Cunningham, owner, manager.

FIRST MEMORIAL SERVICES
Serving the Public and, Exclusive Undertakers for the Memorial Society of B.C. 658-5244.

310 FUNERAL DIRECTORS

Sands
COMMUNITY CHAPELS DEDICATED TO SERVING Vancouver Island Families
HERE WHEN YOU NEED US
Your seven community chapels

VICTORIA	388-5155
SIDNEY	656-2932
COLWOOD	478-3821
DUNCAN	746-5212
LADYSMITH	245-2331
NANAIMO	753-2032

We Care About Vancouver Island Families
Sands

McCall's
SUNDAY
LATKOWSKI, Mrs. Bronislawa (Bernice)
PRAYERS
7:00 p.m.—FLORAL CHAPEL
MONDAY
LATKOWSKI, Mrs. Bronislawa (Bernice)
MASS
10:00 a.m.—SACRED HEART CHURCH
TO BE ANNOUNCED
EDWARDS, Mr. Charles
McCALL BROS.
Floral Funeral Chapels
385-4465

311 MONUMENTALS

MORTIMER'S
Monumental Works
FOUNDED 1877
709 KINGS RD. (at Douglas)
383-6421

STEWART MONUMENTAL Works Ltd.
ESTABLISHED 1896
Marble fireplace and tabletops
1403 May St. 384-3452
Memorial of Distinction

313 MISCELLANEOUS

IN MEMORIAM DONATIONS
to be used exclusively for
CANCER RESEARCH
should be directed to
CANADIAN CANCER SOCIETY
857 Caledonia Ave., Victoria

SPELL IT OUT

When you have something to sell, the easiest way to find a buyer is to spell it out in print! You do that by placing a low-cost in the newspaper, telling our Classified A readers what you have to sell. We'll help you Give us a call today. at 386-2121.

SELL IT FAST THROUGH CLASSIFIED
DIAL 386-2121

NOTICE OF APPLICATION FOR CHANGE OF NAME
NOTICE is hereby given that an application will be made to the Director of Vital Statistics for a change of name, pursuant to the provisions of the "Change of Name Act," by me:— Lee Bing Fun of 1781 North Dairy Rd. in Victoria, B.C., in the Province of British Columbia, as follows:—* To change my name from Lee Bing Fun to Jimmy Lee.
Dated this 15 day of March, A.D. 1978
Lee Bing Fun

NOTICE TO CREDITORS AND OTHERS
IN THE MATTER OF THE ESTATE OF HOWARD STANLEY GILES, late of 308B-1975 Lee Avenue, Victoria, British Columbia
NOTICE IS HEREBY GIVEN that creditors and others having claims against the estate of the above named deceased are hereby required to send them to the undersigned Executor at Post Office Box 1232, Victoria, British Columbia, before the 15th day of Aptil, A.D. 1978, after which date the Executor will distribute the estate amongst the parties entitled thereto, having regard only to the claims of which it then has notice.
CANADA PERMANENT TRUST COMPANY
Executor
By its Solicitors,
MESSRS. HORNE, COUPAR & COMPANY

"SKYTRAIN"
SEATTLE, LONDON $202 U.S.
LONDON, SEATTLE $153 U.S.
PAN-AM BUDGET FARE
(Subject to Government Approval)
BANK OF COMMERCE BLDG.
On View At Douglas, 382-3121
TRAVELWORLD
A FULL SERVICE TRAVEL AGENCY
OPEN SAT.
10 'til 4:30

• Proven Public Service

CARSON Frank S. X
SOCIAL CREDIT
For Transportation to The Polls 585-8211
Inserted by The Frank Carson Committee

CORPORATION OF THE CITY OF VICTORIA
TENDER NO. 8929 – SAUNA & SWIRL POOL, CRYSTAL POOL
Tenders are invited for construction of Saunas and a Swirl Pool at the Crystal Pool, Quadra Street, VICTORIA, B.C. The proposed works include reinforced concrete, masonry, plumbing, mechanical, electrical and finishing trades.
Tender documents, which must be returned by 9:00 A.M. Thursday, April 6th, 1978, are available from the undersigned upon payment of $10.00 deposit. Documents may be viewed at the Construction Association of Victoria, 1075 Alston Street, Victoria, B.C.
The lowest or any tender will not necessarily be accepted.
City Hall, VICTORIA, B.C. H. V. ROBINSON, P.P.
March 16th, 1978 City Purchasing Agent

ATTENTION TOYOTA OWNERS
TOYOTA
FOUR PIECE FLOOR MAT SET
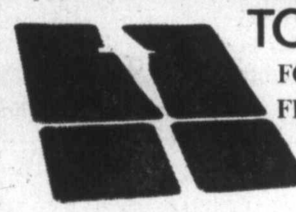
• Made of tough live rubber by one of Canada's top manufacturers
• Keeps carpeted floors clean & dry
SATURDAY ONLY .... $11.95 set
S&H TOYOTA CENTRE
Saunders & Hitchman Ltd.
2040 Cadboro Bay Rd. (Fort at Foul Bay Rd.) 598-4527
Dealer licence number D-01751A 3-17

rb auction
UNRESERVED EQUIPMENT AUCTION
no.1
DATE: Tuesday, MARCH 28th 1978 - 10:00 A.M.
PLACE: KAMLOOPS, B.C.
ON BEHALF OF: R. & E Enterprises Ltd. and Others. (Sale Site Phone No. (604) 374-3525)
CRAWLER TRACTORS to 1973 incl: Cat D7E, D6C, D4, IHC TD20C, TD9B, J.D. 450 WHEEL LOADERS to 1974 incl: Cat 950's, 920, 922B. CRAWLER LOADERS Cat 955H, 941B, IHC 175B, J.D. 2010, Case 850 & 750. FORKLIFTS Timber-Toter 16,000 lb. Bullmoose 8,000 lb. SKIDDERS to 1974 incl: 2-International S11's, Clark 668, J.D. 540A & 440's, Timberjack 230. LOADER BACKHOE: 1973 IHC 3400. PICKUPS to 1977 incl: Chev Blazers, Fords, GMC's, Dodges, Jeeps. FLATDECKS. TRUCK TRACTORS to 1974 incl: White Western Star, Hayes H.D., Kenworth W924, Ford 9000. LOG LOADER: 1972 Prentice Mod. D600. LOGGING TRUCKS to 1973 Brentwood, Columbia, Hayes. TRANSIT MIXERS to 1973 incl: GMC 9500, 960, 560. DUMP TRUCKS to 1974 incl: GMC 950, Mack RL700, RS600L, Ford 8000, Kenworth, Chev, International Trans Star. DUMP TRAILERS. COMPACTORS. ATTACHMENTS. FARM EQUIPMENT to 1977 incl: Ford 5000 and 3000 tractors, Hydrien plow, New Holland bale wagon, Tandem rakes, Cockshutt 1850 tractor, International Baler, Heston self propelled windrower, Large selection of Lat Model attachments. PAVING EQUIPMENT incl: 2-Barber Greene Pavers. LARGE SELECTION OF MISC. EQUIPMENT incl: Welders, shop tools, Office equipment and supplies.
auction calendar
MONTREAL, QUE. - APRIL 13/78
Watch for upcoming sales in:
EDMONTON, ALTA.
WINNIPEG, MAN.
TORONTO, ONT.
Write or phone for FREE Brochure.
RITCHIE BROS. Auctioneers Ltd.
HEAD OFFICE: B.C. Dealers Licence No. D01076A
9200 BRIDGEPORT ROAD, RICHMOND, B.C. V6X 1S1
TELEPHONE (604) 273-7564 TELEX 04-355580

CLASSIFIED ADVERTISING

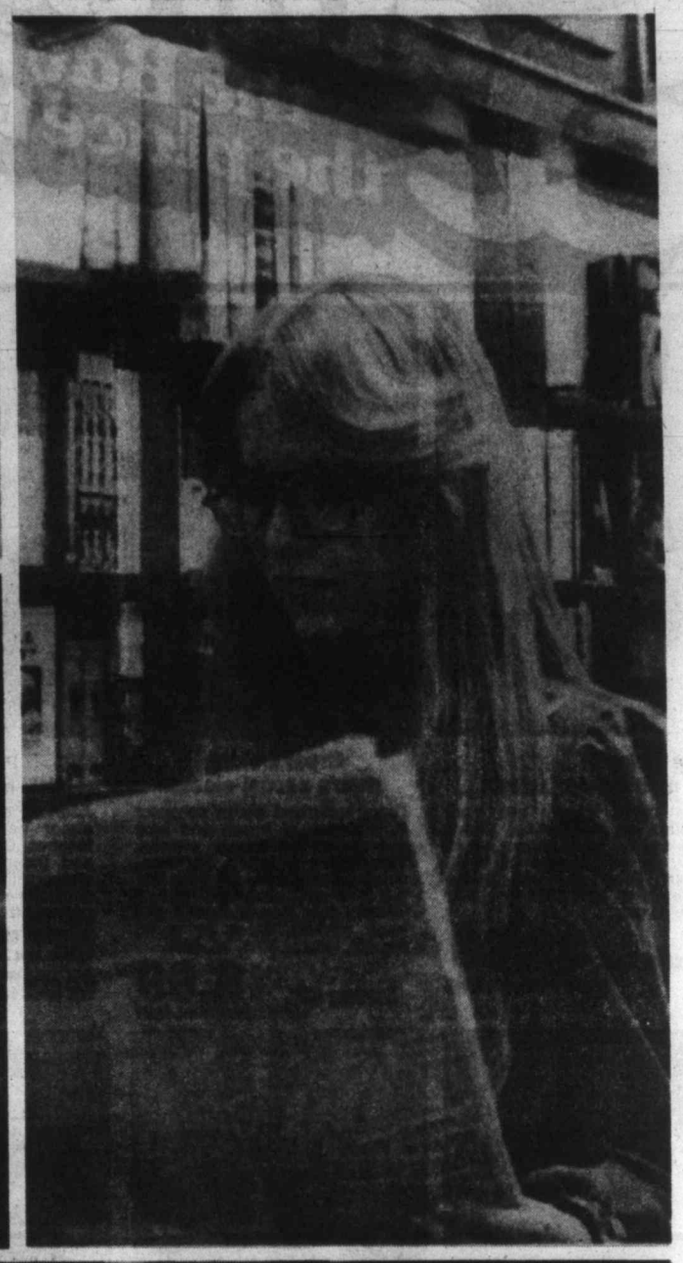

. . . AS TRADITIONAL AS A HAMBURGER and a milk shake.

. . . as traditional as hard work and ingenuity.

. . . as traditional as a sincere smile and a solid handshake.

Folks in tune with their time have traditionally trusted Classified Ads to bring people together.

You'll be pleased at how easy it is to place a Classified Ad.

All across the country, Classified Ads speak for the people.

Today is a great day to take part in a tradition. It's as easy as picking up your phone.

The Daily Colonist
Victoria Times
CLASSIFIED ADVERTISING
386-2121
Mon.-Fri., 8 a.m.-6 p.m.
Saturday, 8 a.m.-5:30 p.m.

Saturday the Bay is the place to be

Two styles of men's field jackets

Both styles feature two front pockets, zipper closing, sleeve belts and full lining. Group one in navy and beige, sizes 36 to 46 regular. Group two with zip-out acrylic lining, sizes 38 to 44 regular in beige only.

Saturday only. 39.99

Men's Outerwear, Main

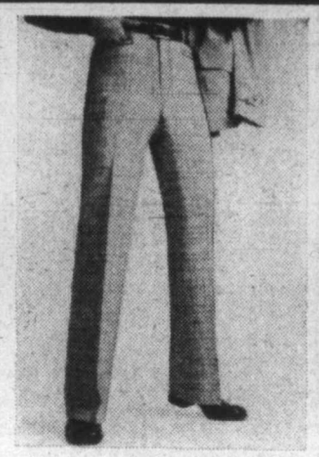

Great looking men's casual slacks

Fancy texturized woven polyester in a choice of brown and blue overchecks or leather checks. They have finished bottoms, Griptex Banroll® shirt hugger and full French fly. Styled with 2 western style front pockets and 2 back pockets. Sizes 30 to 40 regular, lengths 30½, 32, 33½.

Saturday only. 18.99

Men's Casual Wear, Main

Power play! NHL hockey sleepers

Adorable sleepers in a choice of either Vancouver Canucks or Montreal Canadiens team colours and insignias. Toddlers' terry sleepers fit sizes 2, 3, 3X. Boys' blanket sleepers, sizes 2, 3, 4, 5. (Not all sizes in all team colours.)

Saturday only.
Toddlers, sizes 2, 3, 3X were $9. Now, 5.99
Boys' sizes 2 and 3 were $10. Now, 6.99
Boys' sizes 4, 5, 6 were $12. Now, 6.99

Baby Shop, Third Floor

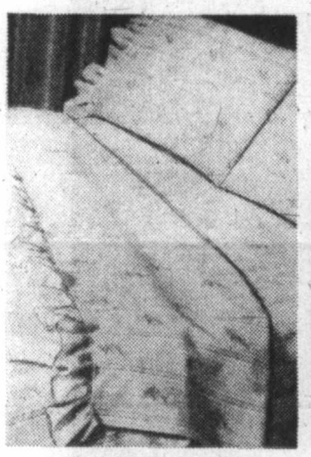

Sleep well, between "Sutton Place" Sheets

By Lady Pepperell, a small floral and check pattern on an ivory background. A delicate ruffled hem on the pillow cases and tops sheet adds charm. The no-iron practicality is a blend of polyester and cotton. This pattern is being discontinued, so we cannot guarantee all colours in all sizes. Flat and fitted.

Saturday only.
Twin. ea. 5.99 Queen. ea. 7.99
Double. ea. 6.99 Cases. pr. 4.99

Staples, Third Floor

Pleasant dreams, on Batik sheets by Wabasso

These sheets feature a neat modern pattern on percale, in blue or brown. The blend of polyester and cotton mean machine wash and no iron ease. This pattern is being discontinued, so we cannot guarantee all colours in all sizes. Flat or fitted style.

Saturday only.
Twin ea. 5.99 Queen. ea. 7.99
Double. ea. 6.99 Cases. pr. 4.99

Staples, Third Floor

Happy frying with the Presto Fry-Baby

An electric deep fryer that's perfect when you're serving one or two. Keeps oil at the ideal temperature, uses just two cups of oil, the snap-on lid lets you store oil right in the Fry Baby to prevent spills and odours. And you get the Special Fry Baby lift and drain spoon with it. Perfect every time.

Saturday only. 19.99

Housewares, Third Floor

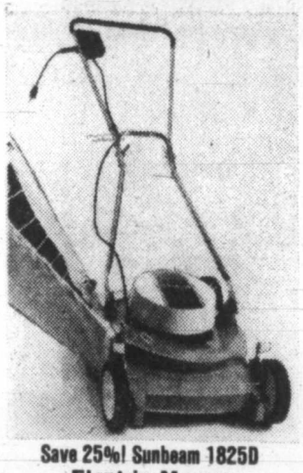

Save 25%! Sunbeam 1825D Electric Mower

Clean and quiet deluxe single blade mower with a 10 amp. single speed electric motor. Features 18" vacuum action deck and 5-position fingertip height adjuster. Grass catcher included. Catcher and handle require assembly.

Saturday only. $129

Garden Shop, 2nd Parkade Level

BEDDING PLANTS

On sale Saturday only in your choice of:

- 5 different types of Pansies
- 4 different colours of Violas
- Johnny Jump-ups

Special, Basket

69¢

While quantities last. Sorry, no delivery on plants.

Garden Shop, 2nd Parkade Level

WEEKEND BIG CATCH

Luhr Jensen "Abe and Al" Sport Flasher

No. 1 size in chrome.
Regular 4.89.

Special, 3.89

On sale through Saturday only while quantity lasts.

Personal shopping only.

Sporting Goods, downstairs

It's happening at the Bay . . .

Craft Bazaar continues Saturday

10 a.m. to 4 p.m. Saturday, visit the second floor Art Needlework department and see demonstrators displaying their talents and dispensing with lots of helpful hints in popular crafts as; Weaving, Rug Making, Quilting, Needlepoint, Knitting and Crocheting. Pick up inspiring ideas for gift giving, home decorating and new spring fashions.

Transportation a problem? Remember TELEBUY 385-1311

Shopping by phone is the answer when you can't make it downtown to shop at the Bay. Our friendly staff will be glad to take your orders. For your prescriptions, The Bay's Pharmacy offers a complete service with free daily delivery in the Victoria City area. All Pharmacare and D.V.A. prescriptions honored.

Made-to-measure Suit Sale ends Saturday

Your last chance to save on a new suit to brighten up your spring and summer. Take your pick of fashion right shades and weights of fabrics for a suit styled to your specifications and measurements. Please allow 6 to 8 weeks for delivery. 3-pce. suit, **$189.** 2-pce. suit or sports jacket and slacks. **$159.**

Men's Suits, Main Floor

STORE HOURS: MON., TUES. & SAT. 9:30-5:30. WED., THURS. & FRI. 9:30-9:00
TELEBUY 385-1311. ONE HOUR FREE CUSTOMER PARKING IN THE 3-LEVEL PARKADE.

the Bay

SALE
Royal Albert Bone China

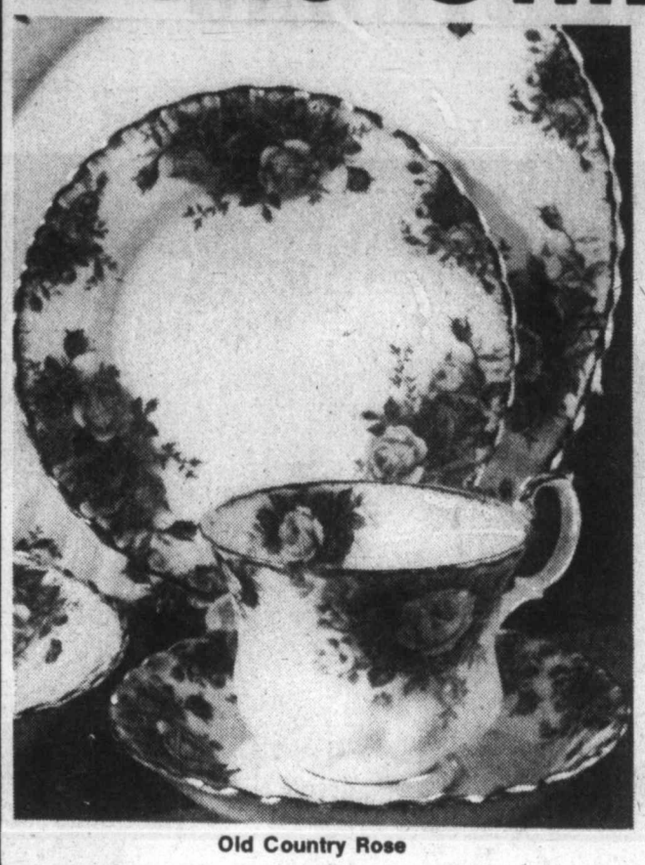

Old Country Rose

Starts Saturday for one week . . .

your final opportunity to purchase Royal Albert open stock pieces at 1977 sale prices. Choose open stock pieces in 14 popular patterns of this fine English bone china. Not all pieces in all patterns. Phone orders accepted while quantities last. Please allow 3 weeks for delivery.

NOTE: Yellow Tea Rose pattern to be factory discontinued in 1987.

Chinaware, Third Floor

Petit Point | Brigadoon | Lavender Rose | Memory Lane | Silver Maple | Sweet Violets

Val D'or | American Beauty | Celebration | Cottage Garden | Dogwood | Tranquility

Telebuy: 385-1311	Petit Point	Brigadoon	Lavender Rose	Memory Lane	Silver Maple	Sweet Violets	Val D'or	American Beauty	Celebration	Cottage Garden	Dogwood	Old Country Rose	Tranquility	Yellow Tea Rose
Cup and Saucer	4.99	3.59	3.59	3.59	3.59	—	3.59	3.99	3.99	3.99	3.99	3.99	3.99	3.99
A.D. Cup/Saucer	4.99	—	—	—	—	—	3.96	—	4.32	4.32	4.32	4.32	4.32	—
6¼" Plate	3.66	2.96	2.96	2.96	2.96	—	2.96	3.33	3.33	3.33	3.33	3.33	3.33	3.33
7" Plate	4.32	3.49	3.49	3.49	3.49	3.49	3.49	3.66	3.66	3.66	3.66	3.66	—	3.66
8¼" Plate	4.99	3.96	3.96	3.96	3.96	3.96	3.96	4.32	4.32	4.32	4.32	4.32	4.32	4.32
10¼" Plate 8.95	8.95	7.72	7.72	7.72	7.72	7.72	7.12	8.12	8.12	8.12	8.12	8.12	8.12	—
Oatmeal	4.99	3.96	3.96	3.96	3.96	3.96	3.96	4.32	4.32	4.32	4.32	4.32	4.32	—
Fruit Nappie	3.66	2.96	2.96	2.96	2.96	—	2.96	3.33	—	3.33	3.33	3.33	3.33	3.33
15" Platter	27.33	—	—	23.94	23.94	—	23.94	26.30	—	26.30	26.30	26.30	26.30	—
Gravy Boat/Stand	21.69	19.28	—	19.28	19.28	—	19.28	21.27	—	21.27	21.27	21.27	21.27	—
Oval Baker	18.31	—	—	15.95	15.95	—	15.95	17.94	17.94	17.94	—	17.94	17.94	—
Covered Veg.	42.95	—	37.92	37.92	37.92	—	37.92	42.29	42.29	42.29	42.29	42.29	42.29	42.29
Teapot L/S	23.22	17.94	17.94	17.94	17.94	17.94	17.94	19.94	—	—	19.94	19.94	—	—
Teapot Stand	6.49	—	—	—	4.99	—	4.99	5.66	5.66	5.66	5.66	5.66	—	—
Coffee Pot	23.22	17.94	17.94	17.94	17.94	17.94	17.94	19.94	—	19.94	19.94	19.94	19.94	19.94
Cake PlateS/S	7.82	—	5.96	5.96	5.96	5.96	5.96	6.62	6.62	6.62	—	6.62	—	—
Mug	—	3.96	—	3.96	—	—	3.96	4.32	—	4.32	—	4.32	—	—
Cream/Sugar A.D.	7.82	5.96	5.96	5.96	5.96	—	5.96	6.62	6.62	6.62	6.62	6.62	6.62	6.62
Regal Tray S/S	4.99	—	3.96	—	—	3.96	3.96	—	—	—	—	—	—	—
Cream L/S	7.82	—	5.96	5.96	5.96	—	—	6.62	6.62	6.62	6.62	—	6.62	6.62
Open Sugar L/S	7.82	—	5.96	5.96	5.96	5.96	5.96	6.62	6.62	6.62	6.62	—	6.62	6.62
Salt & Pepper	7.29	—	5.66	5.66	5.66	—	5.66	6.16	6.16	6.16	6.16	6.16	6.16	—
3-Tier Cake Plate	21.94	19.28	19.28	19.28	19.28	—	19.28	20.64	20.64	20.64	20.64	20.64	20.64	20.64
Cov'd Butter	9.29	—	—	—	6.99	6.99	6.99	7.95	—	7.95	7.95	—	—	—
Sweets	—	—	—	—	3.16	—	3.16	—	—	3.29	3.29	—	—	—
5-Pce. Pl. Setting	22.59	18.23	18.23	18.23	18.23	—	18.23	19.76	19.76	19.76	19.76	19.76	19.76	—

Sale ends Saturday, March 25 Hudson's Bay Company

Island
109 Ingram Street
Duncan

The Daily Colonist.

Late sun, high 10
Weather Details on Page 2

Vancouver Island's leading newspaper since 1858

No. 81 — 120th Year | Victoria, British Columbia, Saturday, March 18, 1978 | 15¢ Daily, 30¢ Sunday

BASFORD SOLUTION TO SECRETS THEFT

Cossitt off but editor is on hook

OTTAWA (CP) — Justice Minister Ron Basford Friday ordered the RCMP to continue pursuit of whoever leaked top-secret RCMP Security Service documents to Conservative MP Tom Cossitt and the *Toronto Sun*.

At the same time, Basford announced that charges will not be placed against Cossitt for violating the Official Secrets Act but will be against the Sun.

Worthington
. . . holds summons

As he addressed the Commons, Mounties served summonses to appear in court April 7 on the Toronto tabloid, editor-in-chief Peter Worthington and publisher Douglas Creighton.

They are charged with receiving and publishing information from a document entitled "*Canadian Related Activities of the Russian Intelligence Services.*" It is marked "Top Secret" and "For Canadian Eyes Only" and names Soviet embassy personnel in Canada who the RCMP regard as spies.

The *Sun* published the information March 7, 14 days after Cossitt raised the matter in the Commons in asking why the government wasn't expelling the diplomats.

Cossitt later took reporters to his office and showed them a document marked "Top Secret" and "For Canadian Eyes Only." But after the investigation began March 3 and the government ordered him to return the document voluntarily or face prosecution, he denied having it at th t time.

Basford said that Cossitt can't be prosecuted for what he said about the documents

Page 2—Paper

Bhutto

Bhutto verdict: Death

LAHORE (Reuter) — Former Pakistani prime minister Zulfikar Ali Bhutto was sentenced to death by a full bench of the Lahore High Court today after being found guilty of murder of a political rival.

Bhutto, deposed by Gen. Zia-ul Haq in a military coup d'etat last July, has seven days to appeal.

Bhutto, 50, was convicted of killing Nawab Mohammad Ahmed Khan, father of one of his most strident critics.

The prosecution said the former prime minister ordered the political assassination in 1974. The murdered man was shot to death by a machine-gun in an ambush.

Four others also were given the death sentence after being found guilty of conspiracy and carrying out the actual murder.

Bhutto and the four other defendants were in court when chief judge Molvi Mushtaq Hussain announced the verdict.

Hundreds of Bhutto supporters have been arrested in recent weeks in what appears to be an attempt by Pakistan's army ruler to head off any violent reaction to the verdict.

Bhutto, who was prime minister for 5½ years, pleaded not guilty.

He also is being tried for alleged election rigging and misappropriation of government funds and charges of political corruption. The case was adjourned until after the murder verdict announcement.

Although Bhutto has been in jail since last September, he retains a considerable following in the country, particularly in the Punjab province.

He stood a good chance of being returned to power in elections last October, but Gen. ul-Haq called off the elections in mid-campaign to make Bhutto first stand trial.

The murder case arose from an ambush on Ahmed Raza Kasuri, a member of Parliament and an opponent of Bhutto. Kasuri's father died in the ambush, but his son escaped unhurt.

Broken giant bleeds sea of crude

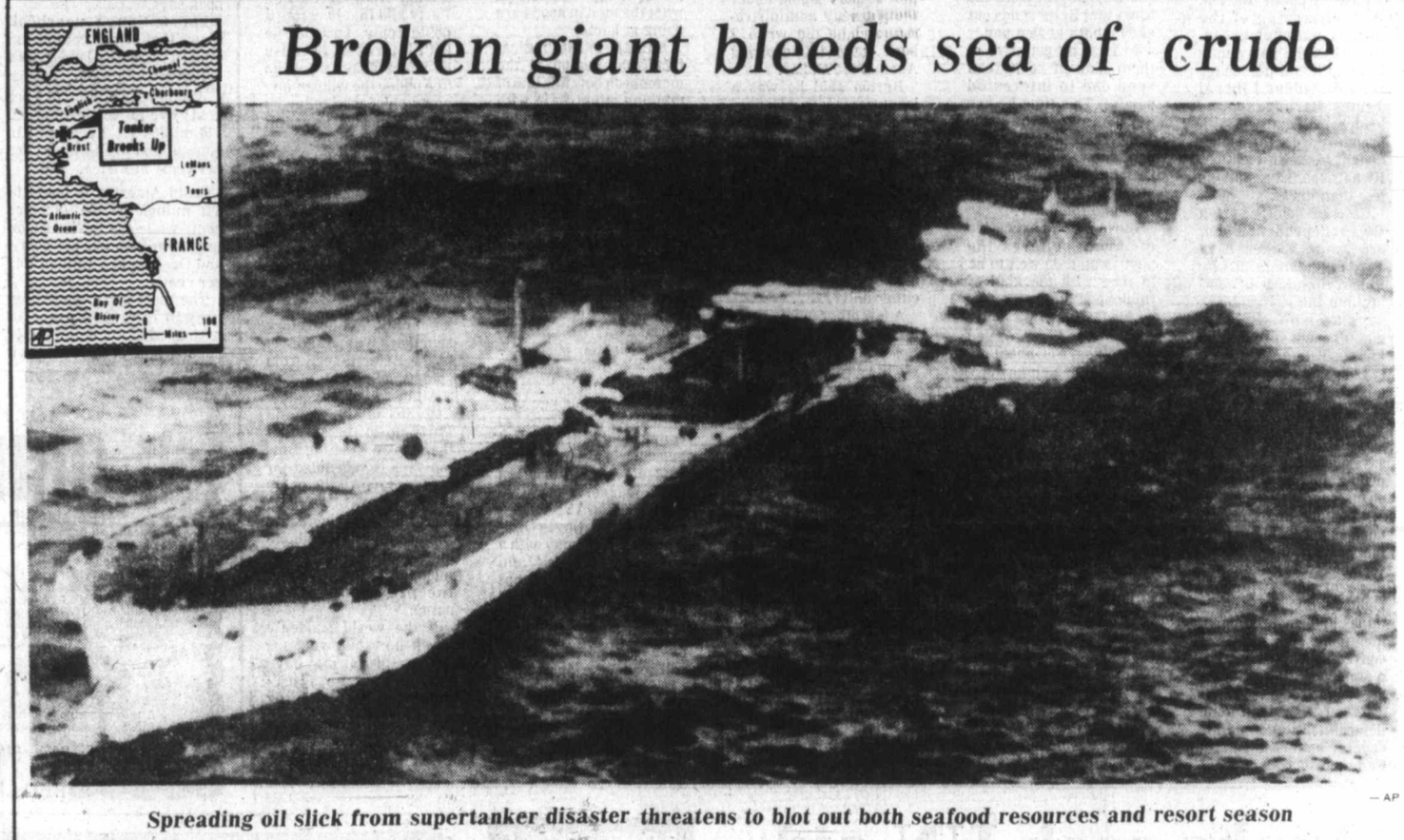

— AP

Spreading oil slick from supertanker disaster threatens to blot out both seafood resources and resort season

This could be worst spill ever

BREST, France (AP) — A huge and growing oil slick seeping from the wrecked U.S.-owned supertanker Amoco Cadiz washed up on Brittany's shoreline Friday in potentially the worst oil spill disaster ever.

The ship, which broke in two on rocks five kilometres offshore early Friday, carried 68 million gallons of Middle East crude oil, but officials did not know how many of its 15 tanks had ruptured.

By Friday evening, the slick covered the sea for several kilometres around the wreck and had blackened five kilometres of beaches.

Fish were floating belly-up off the tiny fishing port and summer resort of Portsall, 40 kilometres north of here.

Oyster-grower Alain Madec scooped up as many oysters as possible and took them inland to artificial basins. Crews were putting a barrage in place in an effort to keep the oily waters from the area's prized oyster beds.

The 233,000-ton tanker lay with its bow and its stern-mounted living quarters jutting up from the sea, while oil oozed underwater from punctured tanks. Officials were studying the possibility of pumping oil from the ship.

Portsall's 2,000 residents feared the spreading slick would bring economic activity to a standstill.

"We were fully booked for the summer, but now it looks like the season will be ruined," said a woman hotelkeeper.

Local fishermen planned a demonstration.

The five-year-old Amoco Cadiz, flying the Liberian flag and owned by a subsidiary of the American Oil Co., had been sailing northward, bound from the Persian Gulf to Le Havre.

Its steering failed as it was entering the English Channel. A tug was called, but the towline broke, and 2½ hours later the Amoco Cadiz was on Portsall Rocks.

Operating in darkness, French navy helicopters evacuated 41 crew members before dawn Friday. The captain and first officer, who stayed aboard, were removed later in the morning, after the 1,067-foot ship was wrenched in two by the waves.

The worst tanker oil spill on record was the wreck of the supertanker Torrey Canyon in 1967 off the southwest coast of England, 100 miles northwest of here. Twenty-nine million gallons of oil poured into the sea, much of it washing up on the English and French coasts.

Socreds gather without premier

WINNIPEG (CP) — British Columbia's William Bennett, Canada's sole Social Credit premier, did not acknowledge an invitation to attend the national party's policy convention, a conference organizer said Friday.

During an interview a few hours before the three-day convention began, Ted Bezan said Bennett and some of his ministers were invited to attend but had sent no word accepting or declining.

However, Phil Gaglardi, former highways minister in the Social Credit government of Bennett's father, W. A. C. Bennett, will attend.

Some of the delegates registering Friday at the convention wore buttons urging the election of Gaglardi to the national party leadership.

"In Victoria, a representative of Bennett's office said "we've checked to last August and it does not appear that the (invitation) is on our records."

Bennett's office said the premier left the country March 1 to an undisclosed destination and will return Monday.

It's green and all wet

Friday morning, as every year on the 17th of March, the water of the fountain in Centennial Square turned mysteriously green.

City engineer John Sansom says it has something to do with the leprechauns.

"It's the little green people from the Emerald Isle," says Sansom.

What the leprechauns don't consider, he says, is the cost to the city of draining the pool.

"It costs us roughly $150 to drain the pool and fill it again with clean water," he says.

"And you can buy a lot of Irish whisky for that."

Caves, farms, coast: Moro trail grows cold

ROME (AP) — Thousands of troops and police scoured hillside caves, isolated farmhouses and kilometres of coastline Friday in a desperate search for kidnapped former premier Aldo Moro.

A grieving and nervous country debated how to combat a wave of terrorism and worried that Italy has become the target of an international guerrilla cabal.

Late Friday, police announced that Gianfranco Moreno, 32, has been jailed as a suspect—the first person held in the case, but investigators said they have no firm clues to Moro's whereabouts or condition.

Jittery policemen in Milan shot and killed a young man who disobeyed a stop order at a roadblock. Investigators said later the 18-year-old apparently had no connection with the Moro kidnapping.

A saddened public lay flowers on the Rome street corner where Moro was abducted and his five bodyguards killed Thursday in a cold-blooded ambush.

In Turin, Judge Guido Barbera said he expects the trial of 15 Red Brigades leaders to go on as scheduled Monday, despite anonymous threats that the 61-year-old Moro would be killed if the defendants are not freed.

The Marxist revolutionary Red Brigades claim to be holding Moro and have vowed to disrupt the Turin trial. Another purported Red Brigades message received Friday threatened to "liquidate" him today and take other hostages if the group's jailed members were not released.

"We can hit wherever we want, in any way we want, as you have seen; we can even liquidate 50," the anonymous caller told an Italian news agency.

Investigators said Friday they had no new clues in the hunt for the man who ranks as Italy's most influential politician—head of the dominant Christian Democrat party and the country's probable next president. Police also said they are still unsure whether Moro was hurt in the deadly street ambush.

Authorities appealed to the public for help, circulating the names and photos of 16 men and two women described as Red Brigades members wanted for questioning. Composite sketches of two suspects, drawn from kidnap witness descriptions, also were circulated.

Bolivia cuts Chile tie

LA PAZ, Bolivia (UPI) — Bolivia broke diplomatic relations with Chile Friday, citing that country's refusal to give back a corridor to the Pacific lost by the Bolivians in a war 99 years ago.

It was the second time in less than 20 years that relations between the two Latin American neighbors have been broken over landlocked Bolivia's claim to a corridor to the Pacific. After a 13-year hiatus, relations were restored on Feb. 8, 1975.

DASHING PLUMBER RESCUES CHILDREN

DARIEN, Ill. (AP) — A 38-year-old plumber leaped aboard a school bus that had careened out of control on a rural road after the driver suffered a heart attack and pulled it safely to a halt Friday, saving five special education students from tragedy, authorities said.

Du Page County sheriff's officers said driver Russell Grimmelbeim, 66, of Naperville collapsed at the wheel of the bus and the vehicle crashed into two mailboxes, smashed into a car and continued on its runaway route until Ken Brunzell managed to get aboard.

Brunzell had been following the bus in his truck, which he abandoned to continue the chase on foot.

Grimmelbeim was pronounced dead on arrival at hospital, and a deputy coroner said he apparently suffered a heart attack.

Arabs demand UN order Israelis out

Colonist wire services

Lebanon, Syria, Libya and the Palestine Liberation Organization demanded Friday at the United Nations that the Security Council order immediate withdrawal of Israeli troops from Lebanese soil. Israel protested that its retreat would plunge southern Lebanon "once again into utter chaos."

Israeli UN Ambassador Chaim Herzog insisted, "We seek no Lebanese territory," but only that the Beirut government, "backed by adequate force," regain control of the area "in such a manner that the terrorist forces will not be allowed to return."

Libyan UN Ambassador Mansur Rashid Kikhia, Syrian delegate Taher al-Hussamy and the PLO teamed up to insist the Security Council order a full and complete Israeli retreat—without, al-Hussamy said, any Israeli "preconditions."

Al-Hussamy said Israel's invasion amounted to "naked aggression" and that Israel "now occupies a fifth Arab territory."

Kikhia said, "The original sin of the United Nations was that it created Israel, a group of terrorists."

In Lebanon, Israeli air strikes, tank assaults and helicopter landings pushed Palestinian guerrillas from six more strongholds Friday.

Guerrillas said Israeli forces killed 14 civilians in two cars in a rocket attack.

Diplomatic and military observers agreed the Palestinians were putting up a vigorous fight. The guerrillas said they were counter-attacking against Israeli troops.

Red Cross officials said more than 250 Palestinians and Lebanese were killed in the first two days of fighting and 350 more were wounded. The Red Cross said it did not

Page 2—Arabs

Inside

New party unveils oracle of the south —Page 2

Time fleeting for Greenpeace —Page 3

Teachers urge study of needs —Page 8

Landfill decision in two weeks —Page 22

Background	5
Bridge	40
Church News	36, 37
Classified	39-54
Comics	38
Editorials	4
Entertainment	18, 19
Family	33-35
Finance	18, 19
Names in the News	16
Provincial Court	15
Sports	26-32
Your Good Health	34

Mankind own problem—ex-diplomat

NANAIMO — Arnold C. Smith, who was for 10 years Secretary-General of the Commonwealth, spoke to an audience at Malaspina College on March 10 about Our Neighborhood—the World.

Just as it is not safe to live in a troubled community, it is also not safe to continue to live in a world of large inequalities. The unit that must be considered is not just the nation, he said.

Smith added that it wasn't just the nation even back in the 30s when he was an undergraduate and Hitler was the problem. Now, even more, the real unit increasingly is mankind.

Although the problems are many and time is running short, he stressed that we can't afford to be defeatist—that all members of a democracy are in a position of responsibility.

Out of his many years of experience as a diplomat, an educator, and an editor, he has much insight to share. He spoke of his work as secretary-general, for which he travelled 12,000 miles a month, as "the most fascinating job in the world." Previous to that, among many other assignments, he served on the International Truce Commission in Indochina after the fall of Dien Bien Phu and held the post of Ambassador to the United Arab Republic and later to the U.S.S.R.

Smith stated that Canada has played a constructive and creative role in world politics. It has done so by pioneering a road to independence that many other nations have since followed, and also by proposing NATO and by consistently trying to strengthen international instruments for consultation.

However, he feels that the sensible, intelligent, and hardheaded bases for Canadian policies have not been well explained or understood.

Among the serious blunders of the West he cites that of letting totalitarian countries, especially Russia, have a monopoly in supporting liberation movements. However, he suggested that some kind of co-operative Canadian-Soviet venture in helping a poor country would have a psychological and political spinoff that might change the pattern.

He sees multi-national democracies as the necessary wave of the future and is concerned about Canada's present difficulties in maintaining an effective pluralistic state. He also sees a need to move toward the concept of the world as one market and regards the pressure for protectionist policies as a possible set-back.

Interependence is galloping at a tremendous speed. The democracies of the world have both a moral responsibility and a survival need to work toward eradicating global poverty and toward enlarging the freedom of mankind. Development is never just economic, he stressed. A breakthrough of the imagination is often needed first.

Servicemen discharged

PORT HARDY (CP) — Three servicemen stationed at the Canadian Forces radar station at Holberg were granted conditional discharges Thursday after being convicted March 3 of killing cattle.

Russell Diebold, 28, James Stanley Cooper, 27, and Ronald Randolph Mathews, 36, were ordered to pay $3,000 restitution, were placed on probation for one year, and were forbidden to hunt during their probation.

The three were charged Nov. 21 following slaughter of three head of registered Highland cattle.

Nanaimo and BCDC

Water, sewer meet planned

NANAIMO — Meetings at the administration level of Nanaimo city and the B.C. Development Corporation will be held to develop suggestions and alternatives to providing water and sewer services to the Duke Point project. The meetings will be based on the philosophy that there will be no burden to the Nanaimo taxpayer.

The select committee of Nanaimo city council, and BCDC project chairman Peter Breikes met this week in the continuing discussion on services.

Breikes said that if BCDC could get a commitment for the services, the corporation would provide a risk bond until performance of the project is met. However, this requires resolution from the BCDC board of directors, he said. If for some reason the project did not proceed, then the bond could be used to cover any design costs incurred.

City public works director Bus Macdonald told the meeting that additional tax revenue would more than cover the water and sewer debt incurred. A duplicate supply main from the south fork dam to Extension would, in effect, be completed some 16 years ahead of projections by the water board, and at considerably less cost.

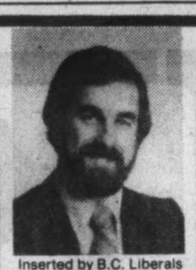

ELECT
Graham
ROSS-SMITH
Double the Gibson Team
For Constructive and informed opposition
Inserted by B.C. Liberals

ENJOY OUTDOOR RECREATION AT THE "Y"

OUTDOOR LEADER TRAINING
(March 28-31)
Designed for those interested in becoming camp counsellors and/or outdoor leaders. $25

FLY-TYING
(Tuesdays, April 4-May 23, 7:30 p.m.)
Wet and dry trout flies, steelhead flies, salt water bucktails and flash-tails.
'Y' Members $16
Non Members $20

SURVIVAL WEEKEND
(April 8 and 9)
Shelter construction, survival psychology, first aid, fire construction, food and water, etc.
$20 per person

MOUNTAINEERING
(Starts April 18, 7:30 p.m.)
3 lectures, 4 climbing practices, 2 complete mountain trips. Fee includes approx. $12 of equipment.
'Y' Members $30
Non Members $35

REGISTER NOW
YM-YWCA 880 Courtney St.
Phone 386-7511

Butler BIG BUCK BUYS

10% OFF ALL STOCK
THIS WEEK ONLY. SPECIAL STORE OPENING (excluding yard) SAT. 18th
FREE COFFEE AND DOUGHNUTS
Introducing two new ways that Butler LaFarge beautifies your home:

Decorative garden ornaments
A nice finishing touch for your garden. Choose from attractive Japanese-style lanterns, Grecian planters, fountains, figurines, bird baths, owls, elves — even a family of deer. Paint them or leave them plain. Made of specially treated concrete for year-round beauty.

Brooks fireplaces and accessories
Light up your living room with an attractive Brooks free-standing fireplace. Match it up with a complete line of accessories including fireplace sets, screens, grates and decorative wood boxes.

Butler LaFarge Ltd.
589 BAY STREET TELEPHONE 388-4181
3-17

Pre Easter
Datsun Dealing Days
The economy car with more!

Standard Equipment Includes:
- 1400 cc 4-cylinder engine
- 65 amp heavy duty battery
- 56 amp alternator
- front ash tray
- swing out rear quarter windows
- bucket seats
- collapsible steering column
- power assist disc brakes
- side door inner guard beams
- front stabilizer bar
- chrome bumper with overiders
- rear window defogger

★ PLUS AUTOMATIC TRANSMISSION
YES, MORE FOR YOUR MONEY DURING DATSUN DEALING DAYS! (MARCH 18 to MARCH 31)

B210's 2-DOOR AUTOMATIC

TO PROTECT YOUR INVESTMENT
- Rubber door mouldings and
- heavy duty undercoat
AT NO EXTRA COST

$3995
(Plus local freight and dealer prep.)

McCALLUM MOTORS LTD.

The Happyface Place — We're in business to make you smile
CORNER OF YATES and COOK
D.L. D0085A
382-6122

3-17

DISCOVER CFAX 1070 TODAY

The Daily Colonist.

Section Two Saturday, March 18, 1978 Page 25

METRO TOYOTA
ESSO CAR CLINIC
TESTED USED CARS

Nanaimo COOKing up own bicentennial party

NANAIMO — Nanaimo is all set to mark the bicentennial of Captain James Cook's landing on the west coast of Vancouver Island. The city's Bicentennial Committee has been meeting on a weekly basis for more than two months and has finalized plans for a number of events.

The local Captain Cook celebrations will be launched on Wednesday, March 29, the actual date of his landing 200 years ago. A tree planting ceremony will take place in the new and still unnamed park behind the Civic Arena at 2:00 p.m. and later in the afternoon (3:30 p.m.) there will be a ceremony at the City Hall.

This will see Nanaimo Mayor Frank Ney unveiling a very special memento to Captain Cook which the local committee has commissioned for presentation to the city.

At the same time Nanaimo's own Captain Cook, B.C. Ferry skipper Captail Bill Westman, will be making the first of many official appearances. Captain Westman will be dressed in period costume and will be representing the Captain Cook Bicentennial Committee at numerous community functions between now and the end of the year.

In addition to staging the tree planting ceremony, with a Monkey Puzzle selected as the committee's choice, arrangements have also been made to present inscribed spoons to all babies born in the Nanaimo Regional General Hospital in the 24-hour period starting at 12:01 a.m. on March 29.

The local Sea Cadets, complete with band, will be playing a part in the March 29 celebrations with a levy planned for the City Hall carpark immediately after the presentation of the committee's Captain Cook gift to the city. A ceremonial salute will be fired and the cadets will be wearing authentic 18th-century costume.

The occasion will also be marked by a flag raising ceremony after Archdeacon Geoffrey Flagg has dedicated the new Captain Cook Bicentennial flag. This will be flown from the City Hall pole and it is hoped that B.C.'s Minister of Tourism, Grace McCarthy, will be present to participate in the ceremonies and to attend the subsequent formal reception.

The Nanaimo Sweet Adelines is just one of the many local groups that has embraced the spirit of the Captain Cook festivities and members are already selling packets of Captain Cook hasti notes. These feature illustrations of Cook's flagship, the Resolution, and of his first landing at Friendly Cove, taken from a drawing made at the time by his companion John Webber.

Members of the Nanaimo Captain Cook Bicentennial Committee are: Gordon Carlson, chairman; Ray Simpson, vice-chairman; John Chase, secretary; Jim Swan, treasurer; Dorathy Chase, Muriel McKay, Annie Williams, Renate Sutherland, Judy Barrett, Tom Bracewell, Richard Little, Bob Smith, Peter McMullan, Bill Ince, Norm Kinchin and Bill Westman.

Mayor Paskin the exception

Duncan and electors differing on merge?

By DEREK RHIND
Colonist Correspondent

DUNCAN — Despite Duncan residents' approval last November by 61 per cent, an overwhelming majority, in an information ballot to pursue the subject of total amalgamation with North Cowichan, the Duncan council, with the exception of Mayor Ken Paskin, seems to be taking the opposite view to its electors at joint amalgamation meetings held between the two councils.

One of the major hurdles to be overcome, as far as the Duncan aldermen are concerned, is the subject of representation on the proposed new governing body. Election of aldermen would be on a partial ward system that would see Duncan having only one representative.

ALD. MIKE COLEMAN said this was wrong in principle. There was no justification for Duncan having only one representative when it had over 4,500 population. Yet Chemainus-Crofton had three representatives with a population of less than 4,000. "I think everyone should be elected at large, that's what democracy is all about."

The original proposal outlined in a draft drawn up by Mayors Paskin and George Whittaker of North Cowichan called for the size and make-up of the new council to be: Mayor elected at large, three aldermen elected at large, aldermen elected on partial ward system (nominated from and elected by the following wards) Duncan 1, South end of North Cowichan 1, Chemainus 2, Crofton-Westholme 1, a total of nine members.

PASKIN SAID, "the reason we gave the Chemainus-Crofton area three aldermen was a political one. It was done to encourage the people of Chemainus so as they wouldn't feel left out. That's why we suggested they have larger representation than Duncan, although their population is much less."

Whittaker agreed with Paskin. He said: "They already feel left out. We felt they might feel even further left out under amalgamation. Representation by population can't really work out.

"THIS IS NOT just a stunt to get the people of Chemainus to vote for amalgamation. The ward system is often the best system. The people of the north end of the municipality have a certain amount of distrust of what the people of the south end are doing down here."

City administrator Paul Douville said the aldermen elected at large would have a much greater chance of being elected from the Duncan and the south end, because it had a much greater combined population than that of the north end of the municipality.

NORTH COWICHAN alderman Rex Hollett said "that's one of my objections, with 16,000 persons in the south end and Duncan, and only 4,000 in Chemainus and Crofton, as it stands, if an issue comes up between the two, the north end doesn't have a hope in hell."

Ald. Graham Bruce disagreed. He said: "History doesn't bear this out, because Chemainus has always voted in bloc."

Hollett continued to express fears originally mentioned by Paskin and Whittaker that Chemainus felt left out. He said: "The people of Chemainus are not happy about amalgamation.

"CHEMAINUS AND Crofton are further left out today than ever before. Whatever system we adopt, Chemainus is going tbe left out."

Ald. Doug Barker said: "We are just here to get as much information as possible with all the advantages and disadvantages of amalgamation. When we have this information we will place it before the citizens of Duncan and let them decide. We have to prove to Duncan that amalgamation is going to be better for them."

Coleman said planning will be one of the most important functions, and we must see what savings would be made by less duplication of services.

WHITTAKER SAID: "We can put together a system that can serve the people better taxation wise, but if the people are unhappy with it, then maybe amalgamation is a bad thing."

The Duncan aldermen also disagreed with the original proposals that called for the referendum (originally set for June 17) results to be counted on a polling station basis, but the final decision was to be made by the over-all vote of more than 50 per cent of the electors who cast their ballots.

Whittaker told the committee that the "minister would review the vote, polling station by polling station, but if one area did not want amalgamation it would end there."

Harvest time for fleet

Hundreds of boats are crowding waters of Lantzville and Nanoose, just north of Nanaimo as annual herring season opened once again. Usually-empty bays have become temporary city as fishermen harvest this year's abundant stock. Quotas keep roe market stable and stock strong. When quotas are reached, or if herring stock is not sufficient for breeding, season will close.

Upper Island health statistics

Death from heart disease makes dramatic increase

COURTENAY — Death from heart disease rose dramatically in 1977 compared with the previous year, according to statistics released by the Upper Island Health Unit, in its annual report.

In 1976, 89 people died from heart disease but last year the figure rose to 146. In 1976 disease of the blood vessels was the second leading cause of death but last year cancer took over second place.

In other statistical information the incidence of stillbirth doubled over 1976 and infant deaths rose from 10 to 16.

However, there was an over-all rise in deaths from 296 in 1976 to 376 last year.

In regard to births, the previous year's statement that "the numbers continue to fluctuate although in total there was a slight decrease," was changed to read "slight increase."

In Courtenay school district, births were up by 48 and in other ares of the health unit as well for an over-all increase of 31.

Once again accidental poisonings were singled out for attention.

"The frequent ingestion of poisons is still a serious health hazard," the report states.

Apart from all othergroups, a significant number of pre-school children were reported as being accidentally poisoned, and this emphasizes the seriousness of the situation.

There was a drop in the number of sexually transmitted diseases, down by 30 with the greatest number in the 15 to 24 age bracket; the number of cases of infectious hepatitis, however, rose by 29.

The health unit covers a wide geograhic area, accessble in some cases only by air or by a long and hazardous drive. The population served by the unit in mid-1976 was 70,981.

Services provided by the unit include public health nursing, prenatal education, infant home visits, child health conferences, other pre-school services and school health, adult services and community care facilities.

A home care program was initiated to provide comprehensive health care for sick persons who may be cared for adequately and safely at home. Last year there were 1,807 or an average of 151 patients a month cared for on non-hospital replacement. This was a significant rise from the previous year.

Other services provided include meals on wheels, which is organized by local community agencies; physiotherapy, aid to the handicapped, dental resources, speech and language services, health education and information.

Also part of the unit is the enviromental engineering which includes approval and sampling of pools, sewage disposal, food services, beaches and campsites, industrial camps, water and land development.

Dr. G. A. Gibson is director of the health unit and has a large staff of highly trainedpeople working in many areas under his direction.

Spiritual rewards

Scouts, Guides, Cubs and Brownies attended a special service in Courtenay last week to receive their religion-in-life emblems. There were 31 members of the various groups present to receive the award.

LeBlanc telegram not about estuary

VICTORIA (CP) — Environment Minister Jim Nielsen says he doesn't interpret a telegram from Fisheries Minister Romeo LeBlanc to a provincial forestry committee as federal interference in B.C. affairs.

Nielsen noted that the telegram, which outlined the broadened powers the federal government has under its new Fisheries Act, was sent to the forest land use liaison committee — an independent body of experts — not to the provincial government.

He said that, while the telegram stated the federal government's commitment to preserve fish habitats in general, it made no mention of any specific area.

News reports Tuesday indicated the telegram had been sent by LeBlanc to the provincial government, warning it to ensure that the Cowichan River estuary be protected from ecological harm caused by proposed development of the forest industry in the area.

A copy of the telegram shows it was sent to George Ross, chairman of the committee, and outlines LeBlanc's intentions regarding application of the new bill with regard to handling and transportation of logs in estuary waters.

The telegram was sent in response to a committee request for clarification of the new law.

Native and church heads favor delay on highway

An all-day workshop of native and church leaders held in Victoria recently ended with a commitment to increase pressure on the federal government to delay construction of the Alaska Highway natural gas pipeline until land claims are settled and implemented.

The "broad consensus" was mainly twofold, national Project North co-ordinator Hugh McCullum said following the workshop at St. John's Anglican Church on Quadra Street:

One idea was to amend legislation now before a select committee of the Commons that would set up a pipeline authority and confirm treaties signed between Canada and the United States last fall.

The legislation should contain clauses guaranteeing the settlement and implementation of land claims before construction starts.

Clauses which could prevent native people "or anyone else for that matter" from taking legal action against pipeline companies or the pipeline authority, should be removed from the legislation.

The Drury Commission, an inquiry established by the office of the prime minister in August to examine and make recommendations regarding the political and constitutional development in the Northwest Territories, was rejected as an attempt by the government to divide land claims into two parts—a real estate transaction and political control.

Ownership of the land and political, economic and cultural control should go hand in hand.

McCullum said: "The government sees land claims as, in essence, a real estate transaction. It's not. It's a move toward self-determination, to establish a Dene and Inuit government in the Northwest Territories, albeit within Confederation.

"It's not a separatist movement; they're basically seeking a form of provincial status."

CAMPBELL RIVER SALMON

Fishing guides seek jigging ban support

CAMPBELL RIVER — Local fishing guides are soliciting support from service clubs and other organizations in their bid to ban jigging for salmon at the mouth of Campbell River.

They also want some restrictions placed on sports trollers by limiting the daily catch to two chinooks over 30 pounds per day per person within a half-mile radius of the river mouth.

The Campbell River Fishing Guides Association wants the federal fisheries department to impose these restrictions, and at a meeting Sunday drew up a petition for which they are asking local support.

The action arose out of objection to the practice of jigging for fish — using weighted lures with large treble hooks and dropping them into the concentration of fish at the river mouth, with the result that many fish are being "snagged" or hooked by any part of the body.

The petition describes the area from the marker immediately north of the Dolphins Resort to the southern marker on the north end of Argonaut Wharf as "unique as a holding place for spring salmon prior to their running the river. The fish tend to gather in large numbers in small pockets and are vulnerable to being snagged.

"The area is ideally suited to being fished by trolling, using light lines and minimal sinkers, due to the topography of the seabed, the favorable currents and the weather. Due to the large size of the spring salmon taken here, such fish should be truly regarded as trophy fish.

"In recent years there has been a proliferation in the use of weighted lures with large treble hooks, resulting in many fish being taken with 40 per cent of them being foul-hooked.

"Regulations of gear methods of fishing, etc., is used in commercial fishing. There is no reason why such regulations be withheld in the sports fishing field, particularly in prime catchment areas where it is possible to wipe out an entire run by indiscriminate gear and methods."

Residents seeking school transfer

NANAIMO — Some residents of an area near Lantzville who live just inside the borders of School District 69, want to be transferred to Nanaimo school district 68.

An 85-name petition was presented to Nanaimo school trustees Wednesday night by a residents' committee. It cited students' well-being as the reason for the request.

Their brief said that pupils have only a mile to travel to a District 68 school for elementary education, while it is a five-mile trip to a school in District 69.

Nanaimo school board supported the parents' request for a transfer, and voted to invite District 69 trustees to a meeting to discuss the issue.

Final
TELEPHONE
383-4111
CLASSIFIED
386-2121

The Daily Colonist.

Late sun, high 10
Weather Details on Page 2

Vancouver Island's leading newspaper since 1858

No. 81 — 120th Year | Victoria, British Columbia, Saturday, March 18, 1978 | ***** | 15¢ Daily, 30¢ Sunday

BASFORD SOLUTION TO SECRETS THEFT

Cossitt off but editor is on hook

OTTAWA (CP) — Justice Minister Ron Basford Friday ordered the RCMP to continue pursuit of whoever leaked top-secret RCMP Security Service documents to Conservative MP Tom Cossitt and the *Toronto Sun*.

At the same time, Basford announced that charges will not be placed against Cossitt for violating the Official Secrets Act but will be against the *Sun*.

Worthington
. . . holds summons

As he addressed the Commons, Mounties served summonses to appear in court April 7 on the Toronto tabloid, editor-in-chief Peter Worthington and publisher Douglas Creighton.

They are charged with receiving and publishing information from a document entitled "*Canadian Related Activities of the Russian Intelligence Services.*" It is marked "Top Secret" and "For Canadian Eyes Only" and names Soviet embassy personnel in Canada who the RCMP regard as spies.

The *Sun* published the information March 7, 14 days after Cossitt raised the matter in the Commons in asking why the government wasn't expelling the diplomats.

Cossitt later took reporters to his office and showed them a document marked "Top Secret" and "For Canadian Eyes Only." But after the investigation began March 3 and the government ordered him to return the document voluntarily or face prosecution, he denied having it at that time.

Basford said that Cossitt can't be prosecuted for what he said about the documents

Page 2—Paper

Bhutto

Bhutto verdict: Death

LAHORE (Reuter) — Former Pakistani prime minister Zulfikar Ali Bhutto was sentenced to death by a full bench of the Lahore High Court today after being found guilty of murder of a political rival.

Bhutto, deposed by Gen. Zia-ul Haq in a military coup d'etat last July, has seven days to appeal.

Bhutto, 50, was convicted of killing Nawab Mohammad Ahmed Khan, father of one of his most strident critics.

The prosecution said the former prime minister ordered the political assassination in 1974. The murdered man was shot to death by a machine-gun in an ambush.

Four others also were given the death sentence after being found guilty of conspiracy and carrying out the actual murder.

Bhutto and the four other defendants were in court when chief judge Molvi Mushtaq Hussain announced the verdict.

Hundreds of Bhutto supporters have been arrested in recent weeks in what appears to be an attempt by Pakistan's army ruler to head off any violent reaction to the verdict.

Bhutto, who was prime minister for 5½ years, pleaded not guilty.

He also is being tried for alleged election rigging and misappropriation of government funds and charges of political corruption. The case was adjourned until after the murder verdict announcement.

Although Bhutto has been in jail since last September, he retains a considerable following in the country, particularly in the Punjab province.

He stood a good chance of being returned to power in elections last October, but Gen. ul-Haq called off the elections in mid-campaign to make Bhutto first stand trial.

The murder case arose from an ambush on Ahmed Raza Kasuri, a member of Parliament and an opponent of Bhutto. Kasuri's father died in the ambush, but his son escaped unhurt.

Broken giant bleeds sea of crude

—AP

Spreading oil slick from supertanker disaster threatens to blot out both seafood resources and resort season

This could be worst spill ever

BREST, France (AP) — A huge and growing oil slick seeping from the wrecked U.S.-owned supertanker Amoco Cadiz washed up on Brittany's shoreline Friday in potentially the worst oil spill disaster ever.

The ship, which broke in two on rocks five kilometres offshore early Friday, carried 68 million gallons of Middle East crude oil, but officials did not know how many of its 15 tanks had ruptured.

By Friday evening, the slick covered the sea for several kilometres around the wreck and had blackened five kilometres of beaches.

Fish were floating belly-up off the tiny fishing port and summer resort of Portsall, 40 kilometres north of here.

Oyster-grower Alain Madec scooped up as many oysters as possible and took them inland to artificial basins. Crews were putting a barrage in place in an effort to keep the oily waters from the area's prized oyster beds.

The 233,000-ton tanker lay with its bow and its stern-mounted living quarters jutting up from the sea, while oil oozed underwater from punctured tanks. Officials were studying the possibility of pumping oil from the ship.

Portsall's 2,000 residents feared the spreading slick would bring economic activity to a standstill.

"We were fully booked for the summer, but now it looks like the season will be ruined," said a woman hotelkeeper.

Local fishermen planned a demonstration.

The five-year-old Amoco Cadiz, flying the Liberian flag and owned by a subsidiary of the American Oil Co., had been sailing northward, bound from the Persian Gulf to Le Havre.

Its steering failed as it was entering the English Channel. A tug was called, but the towline broke, and 2½ hours later the Amoco Cadiz was on Portsall Rocks.

Operating in darkness, French navy helicopters evacuated 41 crew members before dawn Friday. The captain and first officer, who stayed aboard, were removed later in the morning, after the 1,067-foot ship was wrenched in two by the waves.

The worst tanker oil spill on record was the wreck of the supertanker Torrey Canyon in 1967 off the southwest coast of England, 100 miles northwest of here. Twenty-nine million gallons of oil poured into the sea, much of it washing up on the English and French coasts.

Socreds gather without premier

WINNIPEG (CP) — British Columbia's William Bennett, Canada's sole Social Credit premier, did not acknowledge an invitation to attend the national party's policy convention, a conference organizer said Friday.

During an interview a few hours before the three-day convention began, Ted Bezan said Bennett and some of his ministers were invited to attend but had sent no word accepting or declining.

However, Phil Gaglardi, former highways minister in the Social Credit government of Bennett's father, W. A. C. Bennett, will attend.

Some of the delegates registering Friday at the convention wore buttons urging the election of Gaglardi to the national party leadership.

In Victoria, a representative of Bennett's office said "we've checked to last August and it does not appear that the (invitation) is on our records."

Bennett's office said the premier left the country March 1 for an undisclosed destination and will return Monday.

It's green but all wet

Friday morning, as every year on the 17th of March, the water of the fountain in Centennial Square turned mysteriously green.

City engineer John Sansom says it has something to do with the leprechauns.

"It's the little green people from the Emerald Isle," says Sansom.

What the leprechauns don't consider, he says, is the cost to the city of draining the pool.

"It costs us roughly $150 to drain the pool and fill it again with clean water," he says.

"And you can buy a lot of Irish whisky for that."

Caves, farms, coast: Moro trail grows cold

ROME (AP) — Thousands of troops and police scoured hillside caves, isolated farmhouses and kilometres of coastline Friday in a desperate search for kidnapped former premier Aldo Moro.

A grieving and nervous country debated how to combat a wave of terrorism and worried that Italy has become the target of an international guerrilla cabal.

Late Friday, police announced that Gianfranco Moreno, 32, has been jailed as a suspect—the first person held in the case, but investigators said they have no firm clues to Moro's whereabouts or condition.

Jittery policemen in Milan shot and killed a young man who disobeyed a stop order at a roadblock. Investigators said later the 18-year-old apparently had no connection with the Moro kidnapping.

A saddened public lay flowers on the Rome street corner where Moro was abducted and his five bodyguards killed Thursday in a cold-blooded ambush.

In Turin, Judge Guido Barbera said he expects the trial of 15 Red Brigades leaders to go on as scheduled Monday, despite anonymous threats that the 61-year-old Moro would be killed if the defendants are not freed.

The Marxist revolutionary Red Brigades claim to be holding Moro and have vowed to disrupt the Turin trial. Another purported Red Brigades message received Friday threatened to "liquidate" him today and take other hostages if the group's jailed members were not released.

"We can hit wherever we want, in any way we want, as you have seen; we can even liquidate 50," the anonymous caller told an Italian news agency.

Investigators said Friday they had no new clues in the hunt for the man who ranks as Italy's most influential politician—head of the dominant Christian Democrat party and the country's probable next president. Police also said they are still unsure whether Moro was hurt in the deadly street ambush.

Authorities appealed to the public for help, circulating the names and photos of 16 men and two women described as Red Brigades members wanted for questioning. Composite sketches of two suspects, drawn from kidnap witness descriptions, also were circulated.

Bolivia cuts Chile tie

LA PAZ, Bolivia (UPI) — Bolivia broke diplomatic relations with Chile Friday, citing that country's refusal to give back a corridor to the Pacific lost by the Bolivians in a war 99 years ago.

It was the second time in less than 20 years that relations between the two Latin American neighbors have been broken over landlocked Bolivia's claim to a corridor to the Pacific. After a 13-year hiatus, relations were restored on Feb. 8, 1975.

DASHING PLUMBER RESCUES CHILDREN

DARIEN, Ill. (AP) — A 38-year-old plumber leaped aboard a school bus that had careened out of control on a rural road after the driver suffered a heart attack and pulled it safely to a halt Friday, saving five special education students from tragedy, authorities said.

Du Page County sheriff's officers said driver Russell Grimmelbeim, 66, of Naperville collapsed at the wheel of the bus and the vehicle crashed into two mailboxes, smashed into a car and continued on its runaway route until Ken Brunzell managed to get aboard.

Brunzell had been following the bus in his truck, which he abandoned to continue the chase on foot.

Grimmelbeim was pronounced dead on arrival at hospital, and a deputy coroner said he apparently suffered a heart attack.

Arabs demand UN order Israelis out

Colonist wire services

Lebanon, Syria, Libya and the Palestine Liberation Organization demanded Friday at the United Nations that the Security Council order immediate withdrawal of Israeli troops from Lebanese soil. Israel protested that its retreat would plunge southern Lebanon "once again into utter chaos."

Israeli UN Ambassador Chaim Herzog insisted, "We seek no Lebanese territory," but only that the Beirut government, "backed by adequate force," regain control of the area "in such a manner that the terrorist forces will not be allowed to return."

Libyan UN Ambassador Mansur Rashid Kikhia, Syrian delegate Taher al-Hussamy and the PLO teamed up to insist the Security Council order a full and complete Israeli retreat—without, al-Hussamy said, any Israeli "preconditions."

Al-Hussamy said Israel's invasion amounted to "naked aggression" and that Israel "now occupies a fifth Arab territory."

Kikhia said, "The original sin of the United Nations was that it created Israel, a group of terrorists."

In Lebanon, Israeli air strikes, tank assaults and helicopter landings pushed Palestinian guerrillas from six more strongholds Friday.

Guerrillas said Israeli forces killed 14 civilians in two cars in a rocket attack.

Diplomatic and military observers agreed the Palestinians were putting up a vigorous fight. The guerrillas said they were counter-attacking against Israeli troops.

Red Cross officials said more than 250 Palestinians and Lebanese were killed in the first two days of fighting and 350 more were wounded. The Red Cross said it did not

Page 2—Arabs

Inside

New party unveils oracle of the south —Page 2

Time fleeting for Greenpeace —Page 3

Teachers urge study of needs —Page 8

Landfill decision in two weeks —Page 22

Background	5
Bridge	40
Church News	36, 37
Classified	39-54
Comics	38
Editorials	4
Entertainment	18, 19
Family	33-35
Finance	18, 19
Names in the News	16
Provincial Court	15
Sports	26-32
Your Good Health	34

DISCOVER CFAX 1070 TODAY

The Daily Colonist.

Section Two Saturday, March 18, 1978 Page 25

METRO TOYOTA
ESSO CAR CLINIC
TESTED USED CARS

—Colonist photo by Alex Berta

Despair and death in a store window

Love-lost labor all for nought

By JIM GIBSON
Colonist Reporter

A display window at Deja Vu where Victoria's young trendies buy their old clothes and baubles upset a few people.

As one caller put it, the window depicting the leftovers from a glittery suicide was "in bad taste."

And when The *Colonist* visited the Market Square boutique to have a look, the remains were shrouded with black silk flanked by a stand of funeral lilies and an apologetic sign from the management.

According to store owner Lloyd Cook, the display was innocent enough in that he was simply looking for a way to display some newly-acquired articles, not the least of which was the scantily-clad and bejewelled mannequin sprawled across the floor. It all just sort of fell into place, according to Cook, as he was trying to put together a display window several weekends ago.

"Things are arranged so as to appear to be blood dripping from the wrist onto to an open envelope," Cook said, explaining that the intended effect for what he dubbed Deco Suicide was "sort of love lost."

There's an open razor beside the "body" in case anyone missed the point of the scenario. On a glass top table is the photo of a nude man who just may be the author of the fatal letter.

According to Cook, the window collected raves throughout its first week. But this week the complaints poured in. At one point, Cook found himself defending his display against charges that it encouraged "the rape mentality." On another occasion, he was confronted by a woman who was so upset by his display that she was in tears.

"People have been very angry and almost vicious," he said.

When his landlord asked in a letter that he remove the display because of complaints, the whole thing went under wraps and Deja Vu went into mourning.

"I've always made an effort to do interesting and different windows," Cook said.

The whole point of window displays is to induce buying but Cook says that while there has been plenty of interest, especially for the glass table supported by "three deco ladies in chrome" the only thing he has sold is the framed photo of the cad who broke the mannequin's heart.

The controversial window, inspired by the acquisition of new mannequins, was the store's first with a scenario. But Deja Vu was only following a trend started in the U.S. and picked up in Canada—even by Eaton's in Victoria which removed a window display last November which included a tweed-clad dummy whose arms and legs were bound. Last summer MLA Rosemary Brown (NDP—Vancouver-Burrard) complained in the Legislature about a store window at The Bay in Vancouver which featured a woman in chains lying on the back of a motorcycle. She was also upset about exploited violence against women as seen in films and on album covers.

Cook isn't ready to try another window scenario.

"It will be a while before I do anything anyone will take offence to," he said.

City sharpens budget knives

By HUBERT BEYER
Colonist Reporter

Unless city council reduces its preliminary budget estimates, Victoria taxpayers will face an increase of about 10 per cent in their 1978 property taxes.

Budget-trimming sessions will begin Monday and so far Ald. Murray Glazier, chairman of city council's finance committee, has refused to say that council will be able to hold the line on last year's taxes.

"There are some items which I know can be deleted from the estimates, but I can't say whether we'll be able to hold the line," Glazier said Friday.

Here's a brief outline of what the aldermen will face when they meet Monday for the first of seven or eight budget sessions:

Preliminary estimates submitted by the city's various departments call for an increase in spending of about $3.1 million over last year's actual $41 million expenditure.

On the plus side, the city expects an estimated $3 million in additional revenue which would actually offset the increase in spending.

That leaves the budgets which will be submitted for collection to the city by other levels of government, and all those requisitions are expected to be sharply increased over last year.

The school board's budget increase is expected to be about five mills, or $1.25 million; the city's share of the library budget will be increased by about $125,000; the Municipal Finance Authority and the Capital Region Board budget will increase, and the levy for hospital purposes is also expected to go up.

Unless the provincial government changes the Assessment Act, apartment buildings will be assessed at a much lower rate, resulting in an estimated shortfall of $1 million in tax revenue.

Glazier said he estimated increases from all those factors to total $2.5 million, or 10 mills.

Applied to last year's mill rate of 98.4 mills, the mill rate increase would be about 10 per cent, triggering a 10 per cent property tax increase.

But Glazier is hopeful that council will be able to delete some items from the preliminary estimates, thereby reducing the anticipated jump in the mill rate.

He said some of the major increases are in public works, being financed out of current revenue.

The city didn't want to go into debt to keep the streets and sidewalks in good repair.

The saving grace in this year's budget considerations, he said, was a $514,000 surplus and additional revenue from the provincial government.

This is the first year the province will pay full taxes on its holdings. The city expects a total of $1.25 million from that source, an increase of $750,000 over last year.

Under the provincial Revenue-Sharing Act, Victoria expects to receive about $3.25 million, up $357,000 from last year.

Glazier said all budget-trimming sessions would be open to the press. Last year, the meetings were held behind closed doors which triggered sharp criticism from the press.

FIRM REBUILDS ON FORT STREET

A reconstruction project to tie in with developments on Fort Street was announced Friday by Commerce Capital Trust Co.

Manager of the local branch, George Hopkinson, said that the company's present offices at 731 Fort will be completely rebuilt with construction to begin early next month.

Hopkinson said the building will tie in with the Royal Bank of Canada retail and office building, currently under construction at Fort and Douglas. The Commerce two-storey reconstruction also calls for two retail outlets which will face onto a walkway that will run between the two buildings.

Barring any construction delays, Commerce expects to be in its rebuilt quarters by January of next year. The branch will be located at 804 Fort during the construction period.

Police, board reach accord

Threats of a police strike in Victoria may have evaporated after a four-hour meeting Friday between members of the police board and union.

"Great," said Sgt. Bryan Bailey, the union president who earlier this week stated Victoria policemen "have no alternative but to strike," when asked how the meeting went.

Bailey said the two sides worked out an agreement which should be in writing in about a week.

Mayor Michael Young said the major concession was a 40-hour work week instead of a 42-hour work week.

The union had been seeking 10- and 12-hour shifts which other core area forces (Saaaich, Esquimalt and Oak Bay) had in operation. Bailey said agreement was reached to let traffic division personnel try 10-hour shifts and patrol division members 12-hour shifts for six months starting April 1.

The new shifts, Bailey said, will affect between 80 and 90 of Victoria's 142-member force.

Tax delinquent pays up

A developer who failed to get city finance committee Thursday to agree to installment payment of his back taxes ended up paying the amount in full Friday.

Krieger, Strick and Co. Ltd. paid the $4,895.66 in taxes owing on 1040, 1042, and 1044 Linden from 1977, along with the penalty interest and costs, finance committee chairman Murray Glazier said.

"It certainly shows that our public dealing with overdue taxes is effective. It brings about payment," Glazier said.

Still outstanding from other property owners is about $150,000 in 1977 tax arrears on commercial and holding properties. Glazier said the city was seeking judgment against 17 other commercial and corporate accounts which could see the disposal of the properties in question by the sheriff.

Big turnout indicated in Oak Bay

Advance polls in the Oak Bay byelection are relatively heavy, indicating a keen interest in the vote Monday, polling clerk Mabelle Murphy said Friday night.

Mrs. Murphy said that about 330 people had voted in Thursday and Friday advance polls. Today is the final day of advance polling at the returning office, 2619 Currie. Hours are 1 to 9 p.m.

For regular voting Monday, the polls will be open from 8 a.m. to 8 p.m.

All four major parties have entered candidates in what each of them calls a key test for the future of politics in B.C. Also running is Larry Tickner, a carpenter, under the banner of the Socialist Party of Canada.

Favored by most political observers to win a close race is Social Credit's Frank Carson, a car dealer, but the other three candidates have been pushing hard and none has made any major mistakes.

In the running, and having the potential to upset Carson is Conservative Victor Stephens, a 47-year-old lawyer from Comox elected to head the party late last year when Scott Wallace, who held the Oak Bay seat since 1969, decided to pull out of politics and return to his medical practice.

Bennett Camp, 47, owner of a resort in Banff National Park, is likely to improve the New Democratic Party's standing in Oak Bay, but since the constituency is traditional in voting patterns, is unlikely to win.

A dark horse in the race is Graham Ross-Smith, at 36 the youngest candidate. Ross-Smith is a probation officer and believes that the Oak Bay seat, faithfully Liberal until Wallace won it with a large personal following, may return to the fold.

Injured woman in second collision

A provincial ambulance carrying a seriously injured woman collided with a van at Blanshard and Pandora Streets at about 6:10 p.m. Friday but was able to proceed to Victoria General Hospital.

The passenger was Joan Claxton, 45, of 2432 Amelia Street in Sidney, who had been injured in a three-car accident at Highway 17 and McTavish Road in Sidney.

Mrs. Claxton was taken to Rest Haven Hospital with a possible broken back, Sidney RCMP said, and was transferred by ambulance to Victoria General.

The ambulance, driven by Douglas Jones of Sidney, was travelling south on Blanshard when it collided with a van driven by Derek Aitken of Wilson Street in Victoria, going west on Pandora.

No one was hurt in the ambulance-van collision.

A hospital spokesman said Mrs. Claxton was being examined.

Sauteed clams a la causeway

The city of Victoria's trades licence bylaw is beginning to look like a sidewalk gourmet's recipe book.

Every time city council allows another vendor of frozen, fried and popped delights to sell his goods at the Inner Harbor causeway, the bylaw must be amended to include the name of the product that may be sold.

It's difficult to keep track of all the applications from people who want to turn the causeway into a latter-day bazaar this summer.

No sooner did the popcorn vendor join the mob of hot sausage, ice cream, frozen yogurt hustlers, than another applicant came forth.

The latest treat available at the causeway this tourist season will probably be hot shrimp and sauteed clams. Yes, sir.

Ald. William Tindall said Friday an application would be forthcoming from someone who wants to sell these goodies.

Tindall, who was opposed to any vending at the causeway from the start, just grins every time another application comes in, and he keeps his colleagues informed with great glee.

Region feels frozen out of economic commission

By NANCY BROWN
Colonist Reporter

Capital Region Board directors are suffering hurt feelings and a sense of being "frozen out" of the Greater Victoria Economic Development Commission, which they would like to help finance.

That was the message they handed bluntly to Commissioner Barry Mayhew when he attended a meeting Friday of the regional planning and economic development committee.

The commission, which came into being late last year, is being financed by the four core municipalities of Saanich, Victoria, Oak Bay and Esquimalt, and by the provincial government, until the end of November.

When the commission idea first came up, it was felt that financing should go from the region but the region was unable to include the commission in its budget. It was felt that if the municipalities would look after the startup period, the region could alter its letters patent to take over the job.

Campbell
. . . no one paid heed

At Friday's meeting, Mayhew said he has had a request from Saanich Mayor Mel Couvelier to have municipal politicians placed on the commission's board of directors.

That possibility was too much for regional directors, who had just been told that they will not be able to get minutes of commission meetings because the minutes often contain "a considerable amount of highly confidential information and therefore should not be made available to anyone outside the Commission."

Board chairman James Campbell said that originally the idea had been to deliberately exclude political representatives from the commission's board. However, there had been an idea that the region would become the financing agency, and at that time one regional politician would be placed on the board to provide accountability, but to have only one vote so that commission decisions should not be given a political bias.

However, said Campbell, if the core municipalities continue as financing agencies and succeed in getting representatives placed on the commission, then the commissioner's job will be changed to cover only those municipalities.

"You may not like the idea, but that is what would happen," Campbell said.

He pointed out that the idea of the commission had been the economic development of the entire region, and for that reason the board had wanted to finance it. However, although he had repeatedly brought up the subject, none of the regional board directors had pursued the concept of bringing the commission under the region.

"Originally we wanted as little political interference as possible in this," said Campbell, "but it is obvious to me that the four core municipalities see this as an asset to them they would like to hang on to."

Victoria Ald. Murray Glazier objected to Campbell's statements.

"All we know at this point is that one mayor has asked for representation.

"My whole position has been, long before the Barbers and Carsons got onto this, that this is a regional problem and had to be addressed on that basis and the regional board was the proper entity to approach it."

Saanich Ald. John Mika admitted a "certain amount of anger" that the region had been refused copies of the commission minutes.

Mika
. . . minutes withheld

He saw that as further evidence that the commission intended to upset the original idea of the commission.

"I hope," Mika told Mayhew, "that you would remind your board of directors that the original hopes for the commission were very high and very sincere in some quarters, but perhaps not as sincere from other quarters.

"If this is going to be more than a short-term adventure for the sake of the ego of some individuals then it must be put on a permanent on-going basis."

He noted that there was no promise of financing beyond the end of November, although apparently Economic Development Minister Sam Bawlf had said he would carry the matter on. "You can't rely on an informal meeting on the street with Sam Bawlf to see if provincial government funding will be carried on," he said.

"Originally the provincial government statements were that they would finance 50 per cent but they don't put a time on that. If there is any possibility that the government is not going to continue with this 50 per cent I suggest you discuss with your board of directors where further funding will come from."

"The regional district," Mika added, "is sincerely concerned about the economic development of this region.

"It has been frozen out by a few grandstanders and so the commission is going to have to decide whether to go with the grandstanders or look to the long term."

Campbell said he was particularly disturbed that after the regional board had said it was interested in financing the commission, no one had picked up the idea.

"I think the term frozen out is proper and I regret that," he said.

Metchosin director Mac Tipton said people in the outlying areas would be disturbed if the commission became a core-municipality project. "They were expecting that they would contribute to this and receive benefits from it."

Mayhew said he would pass on the region's concerns to the commission's board, and suggested that Campbell attend the next meeting himself.

"I will respond to the first invitation I get," Campbell promised.

Prevue

The Daily Colonist

Week Commencing March 18, 1978

INDEX:

2 Soap Operas, Collectibles
3 Payoff Puzzle
4 TV Schedules, Movies, Highlights
11 Calendar of Events
12 Home of the Week, TV Mailbag, Midband Programs
13 Book Reviews
16 Radio Highlights

National Shows Aired In Non-Stop Special

For the first time in the history of public television, PBS stations will join together to present almost thirty hours of simultaneous, non-stop national programming. This marathon occurs at the end of Festival '78 — and runs from 7 p.m. Saturday, March 18, through 11:30 p.m. Sunday, March 19. In between programs, viewers will have a chance to see live appearances by stars from all areas of the entertainment industry.

The marathon opens with Austin City Limits featuring Chet Atkins and Merle Travis. At 8 p.m. country music gives way to the sounds of the 40's with Big Band Bash, a tribute to the great bands and vocalists of the swing era. Among those who will be seen in live performance or in historic film clips are Dizzy Gillespie, Count Basie, Woody Herman, Sarah Vaughn, Tommy Dorsey, Glenn Miller, Miles Davis and Duke Ellington.

At 11:10 p.m. it's time for The End of Civilization (as we now know it). In this comedy, John ("Monty Python") Cleese returns as a descendent of Sherlock Holmes — complete with his own Dr. Watson. Given a puzzling crime to solve, he consults the likes of Kojak, McCloud, and Sam Spade — with hilarious results.

The late night crowd gets a special thrill at 12:30 a.m. with the three hour Great Performances' version of Count Dracula. Not for the faint of heart, this adaptation of Bram Stokers' deathless novel stars Louis Jordan as a most unlikely vampire.

The classics continue all night: at 3:37 a.m. it's David Lean's 1947 film, Great Expectations starring Alec Guiness, John Mills, and Jean Simmons.

There's early morning comedy at 5:50 a.m. with The Best of Ernie Kovacs. And warm family fun at 6:23 a.m. with White Bear, the story of a polar bear that refuses to return to the wild.

At 7:24 a.m., just in time for the kids, there's Electric Company, followed by two hours of Sesame Street. Slightly older kids and their parents can enjoy the State AAA High School Basketball Championship game at 10 a.m. — taped the previous evening at Seattle Center Coliseum.

Sunday afternoon is for music, with A Birthday Party for Josef Strauss at noon, and encore of Live From the MET — Don Giovanni at 1:00 p.m., and a reprise of Big Band Bash at 4:45 p.m.

The best moments of public television are recalled at 8 p.m. on The Great American Dream Machine Revisited. For two hours, Marshall Efron leads viewers on an irreverent retrospective — from classic drama to Big Bird.

The marathon concludes with Masterpiece Theatre's Anna Karenina at 10:10 p.m. and Royal Heritage at 11:30 p.m.

Throughout the marathon, viewers will be able to keep track of the donations being made to PBS stations through a national tote board in New York City. Local audiences will be informed of the progress of Channel 9 specifically.

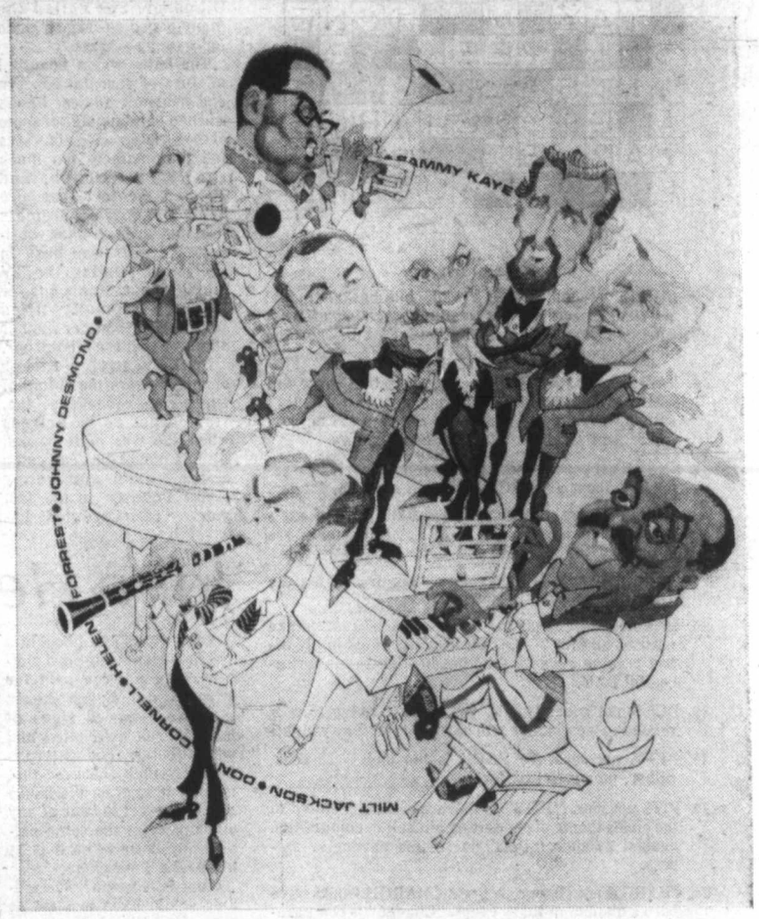

Big Band Bash on Nine

For anyone who remembers the period between 1935-45, all the musical magic of the era can be summed up in a single word — swing. Musicologists can dissect it, and trace it to its roots in popular music and jazz, but for those who listened to it and danced to it, swing is a shimmering net full of memories and good times.

On Saturday, March 18, the doors to those memories will re-open when Channel 9 presents The Big Band Bash, a three-hour tribute to the great Swing bands and vocalists. As part of the 30-hour marathon which culminates the 16-day Festival '78 celebration, Big Band Bash airs at 8 p.m. March 18 and at 4:45 p.m., Sunday, March 19.

Taped live at the famous Cafe Rouge (recreated at the Statler Hilton in New York) and New Jersey's Meadowbrook, the concert features Johnny Desmond, Dizzy Gillespie, Helen Humes, Helen Forrest, Earl Hines, Sammy Kaye, Don Cornell and the Pipers, the Count Basie Orchestra, the Maynard Ferguson Orchestra and the Woody Herman Orchestra. Also appearing are Anita O'Day, Fran Werren, Joe Venuti and Teddy Wilson.

Film footage pays tribute to such immortals as Tommy Dorsey, Duke Ellington, Glenn Miller, Benny Goodman, Miles Davis, Charlie Parker, Artie Shaw, Spike Jones, Thelonius Monk, and Sarah Vaughan.

SPORTS HIGHLIGHTS

SATURDAY

Golf 11 a.m. (4) Tournament Players Championship.

NCAA Basketball 11 a.m. (5) Mideast regional final.

Sports (12:30 p.m. (13) Vancouver City basketball championships.

Curling 1 p.m. (2, 6) World Junior Championship.

NCAA Basketball 1 p.m. (5) West regional final.

Women's Golf 1:30 p.m. (11) Kathryn Crosby Honda Civic Classic.

Skiing 3 p.m. (2, 6) Canadian Championships.

Pro Bowling 3:30 p.m. (4) Rolaids Open.

Sports Spectacular 3:30 p.m. (7) Welterweight-title bout.

Wide World of Sports 4 p.m. (8) Skiing; bobsledding.

NHL Hockey 5 p.m. (2, 6) Red Wings vs. Canucks.

Wide World of Sports 5 p.m. (4) Phoenix 150 auto race.

Tennis 1:50 a.m. (7) Gerulaitis vs. Laver.

SUNDAY

High School Basketball 10 a.m. (9) Washington State AAA championship game.

Golf 11 a.m. (4, 8) Tournament Players Championship.

NCAA Basketball 11 a.m. (5) East regional final.

Burnaby District Soccer Final 11:30 a.m. (10) Three division final games.

NCAA Basketball 1 p.m. (5) Midwest regional final.

Challenge of the Sexes 1 p.m. (7).

Women's Golf 1:30 p.m. (11) Kathryn Crosby Honda Civic Classic.

College Game 2 p.m. (2) Hockey championship from Moncton.

Univers Des Sports 2 p.m. (3).

Auto Racing 3 p.m. (5) Boxing; skiing.

Wide World of Sports 4 p.m. (4) Boxing: Leonard vs. Muniz.

Sports Special 4 p.m. (4) Boxing: Leonard vs. Muniz.

Sports Special 4 p.m. (7) World Skate Challenge.

MONDAY

NHL Hockey 8 p.m. (11) Islanders vs. Flyers.

TUESDAY

NBA Basketball 8 p.m. (7 SuperSonics vs. Trail Blazers.

Verdi's Requiem

One of the world's great works of inspirational music, Requiem by Giuseppe Verdi will be the special Easter presentation of Great Performances Wesnesday, March 22 at 9:00 p.m. on Channel 9. Herbert von Karajan conducts the La Scala chorus and orchestra, and soloists Leontyne Price, Fiorenza Cossotto, Luciano Pavarotti and Nicolai Ghiaurov. (Rebroadcast Sunday, March 26 at 3 p.m.).

A chorus of 120 was needed, with an orchestra of 100 members, plus four soloists and an oversized drum. Milan's historic Church of San Marco was chosen for the preview presentation which included an audience of over 2,000. Verdi himself conducted, and the featured soloists were Teresa Stolz, Maria Waldmann, Giuseppe Capponi and Oromondo Maini.

PAYOFF PUZZLE

Correct Answers to Last Week's Puzzle

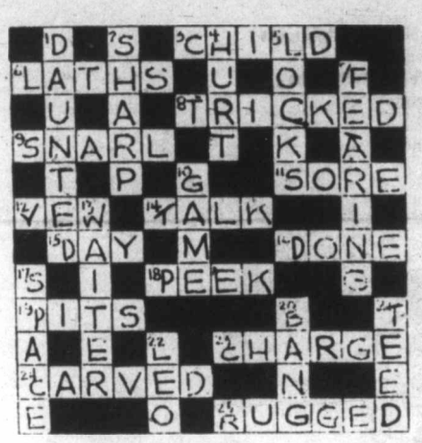

CLUES ACROSS

3. CHILD not chill. Since a bad chill has an actual physical effect, it's not really a question of what effect a woman will or won't "let" it take, according to her personality.
6. LATHS not paths. The clue suggests that these are ostensibly **straight** (though "not always perfectly" so): however, there is no need for paths to be anywhere near straight. Baths not favored.
9. SNARL not snare. There is something clearly "threatening" about a SNARL. A snare is a **hidden** danger.
11. SORE not sure. Since one is **normally** sure of one's point in an argument, "SORE" links up more strongly with the theme of the clue.
14. TALK not walk. Whether on a walk or not, it's the TALK that is directly instructive.
15. DAY not dad. Simply to "make excuses" (not "make excuses **for him**" — i.e., for his dad) would imply the boy making excuses for himself, due to his unsuccessful DAY.
16. DONE not gone. DONE, yes, since cooking time is related to weight. She will hardly **serve** it by weight!
18. PEEK not seek. To PEEK is "to look." To seek, rather, means to look **for.**
19. PITS not puts. "PITS" is more specifically suited to the clue's theme of one setting himself in **competition against** another. "Puts" lacks this particular aptness.
23. CHARGE not change. A great CHARGE would have been a distinct military event. "Change" is comparatively vague; it could have been a sociological one, and thus less directly concerned with the theme of military history.
24. CARVED not curved. The question of art relates to things done by the hand of man (e.g., CARVED), but things may be beautifully curved by accident of nature.
25. RUGGED not ragged. As implied, RUGGED fellows are tough and look so, more or less. There is no necessary reason why ragged fellows should look at all tough, or that there should be any question of their not being quite so tough as they look.

CLUES DOWN

1. DAUNTED not taunted. He might be taunted in a friendly way, or from a safe position.
7. FEARING not nearing. The sympathetic note of the clue ("One can understand . . .") relates to the actress's **feelings**, rather than to an inevitable fact.
10. GAME not gale. The word "unforgettable" is applied characteristically to **good** things, which a gale is not. Also, the suggestion that one might like pictures to look back on, favors GAME.
13. WAITER not waster. The job of WAITER has an unpretentiousness which won't suit an "overridingly ambitious woman." On the other hand, **no** woman with any sense will chose to marry a waster. Also, one may doubt if being a waster **contents** any man.
17. SPACE not spice. This **quantitative** approach by the clue hardly suits spice. In any case, a cook can always lay in supplies of as many spices as she likes.

SOAP OPERA SCENE

Lenka Warns Daughter

By STEVEN SCHEUER

NEW YORK — During a pause in the action on the set of "Search for Tomorrow," Lenka Peterson, who plays the Hartfords' meddling housekeeper, Mrs. Evelyn Reedy, was putting the finishing touches on a long letter to her real-life, young actress-daughter, Glynnis O'Connor. She called the many-paged message a guide for a young actress.

The letter was a beautiful mixture of parental concern and heartfelt advice. Lenka warned her daughter of some of the pitfalls young actresses fall into, namely too much ego or not enough, and stressed the fact that nice human beings can remain just that even in show business. Glynnis was busy in Hollywood filming the TV movie about tennis player Maureen Connolly titled "Little Mo," and her mother admitted that she missed her.

Lenka's advice to her daughter bears the stamp of experience since she, too, started out as an actress when she was quite young. TV late movie fans can catch a dewy-eyed and young Lenka Peterson in the 1951 movie, "Take Care of My Little Girl," a yarn about college girls of that era. Although Lenka was billed below such names as Jeanne Crain, Jean Peters, Mitzi Gaynor, Dale Robertson and Jeffrey Hunter, the film revolves around Lenka and she gives a very fine performance. Lenka recalled she went to Hollywood to make the movie with her mother and young son and lived in a motel, taking the bus each day to 20th Century-Fox where the film was made.

Lenka Peterson

"I was a new wife, a new mother and a comparatively new actress embarking on a new experience," said Lenka. "The whole affair was very frightening, but somehow I lived through it. When the picture opened at the old Roxy in New York, I passed the theatre and noticed that someone had put my face on Jean Peters' body in the ads. It made me a bit self-conscious about my body for a while."

Lenka has been married to NBC news executive Daniel Patrick O'Connor for many years and they are very proud of their family which, besides Glynnis, includes four sons: Kevin, a lawyer; Brian, involved in theatre in San Francisco; Darren, who starred in "To Find a Man" but has since left acting, and Sean, the artist in the family.

It's a full and rich life for Lenka, who divides her time between the TV studio, regional theatre, and home and hearth in the New York suburbs.

PLOT PORTENTS. Lance grows closer to Leslie each week on "The Young and the

(Continued on Page 3)

John Hearn's Collectibles

A few years ago I bought a 10" flow blue Wedgwood platter at an auction sale for $7.00. It was by no means mint and showed signs of having been used often and with affection. The pattern is Water Nymph (because that is what it says on the back) and I have yet to hear of any other piece of the same pattern anywhere — so it is at least rare if not unique.

What is it worth? The bidding would have to start at $50 because that is the enjoyment value I place on it, but as far as the market value is concerned, I have no idea — maybe $7.00.

Incised in the back of the platter are the letters HJA which shows that it was made in 1872. I know that because Wedgwood began to use an incised year mark in 1860 with the letter O as the last of the three letters. In 1861 it was P, in 1862 it was Q and so on to Z in 1871. They started all over again in 1872 with the letter A. This means of course that they were around to A again in 1898 but from 1891 onwards, the word England appears, and since there is no England on mine the date can only be 1872. The system was discontinued in 1906 with the letter I. When you are checking on your own Wedgwood, don't forget we are only talking about the last of those three letters.

Mrs. F. Cleaver of Willowdale has a very old plate dated 1794 and marked Royal Bavaria. She wonders how valuable it is.

I can't estimate the value but must point out that 1794 is not the year the plate was made, that was when the company was founded. The Royal Bavaria mark is still in current use.

I see we now have an all-Canadian Association for Carnival Glass Collectors which was inaugurated at a meeting in Breslau last December. There is a membership fee of $5.00 and they are planning to issue a regular bulletin complete with sale/wanted ads.

I am always happy to publicize this kind of thing because only by finding out who the other collectors are can you hope for a healthy interchange of ideas and goods. It is easy enough with postage stamps where, with any kind of luck you will find two other collectors on the same block. Carnival glass enthusiasts on the other hand will be lucky to find two other collectors in the same city. It is frustrating for me not to be able to help all those people who write and ask me who would like to buy their little item. I can only reply 'advertise' but frankly, to advertise something as obscure as carnival glass even in this excellent and well-read newspaper could be problematic in view of the scarcity of buyers.

A collector's association with its own buy/sell bulletin is the obvious answer. For more information on the Carnival Glass Assoc., write to P.O. Box 202, Ancaster, Ontario.

Carnival glass is one of my classic collectibles. Originally churned out as a give-away in carload quantities it was discarded by the carload by a later generation which found it vulgar and garish. Neglected for half a century it was rediscovered by collectors who have had fun finding all those hundreds of different patterns. As the prices of rarer patterns soared into the hundreds of dollars the reproducers moved in and today's serious collectors need a great deal of expertise in self-defense. This, by the way is a partial answer to Patricia P. of Palmerston.

Here is something for all those people who have written asking how they can dispose of their silk cigarette cards. There is a Mr. Wright of 5188 Cliff Drive, Delta, B.C. V4M 2C5 who would like to buy some.

Finally, to satisfy the curiosity of those who ask me 'but what do you collect?' the answer is books on Antarctic exploration. You would never have guessed.

Reader's letters should be addressed to Collector's Item, c/o Victoria Press, R.R. No. 1, Lowbanks, N0A 1K0.

VICTORIA Fireplace SHOP LTD.
MAJESTIC BUILT-IN FIREPLACES
The easy way to add a fireplace to your home.
IN OUR NEW LOCATION
GROUP BLANSHARD and JOHNSON
388-4880

ok GT RETREAD SPECTACULAR

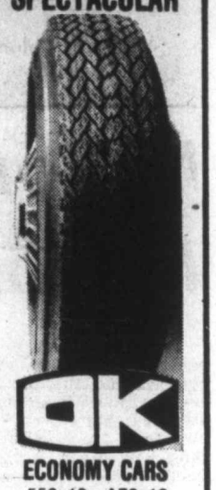

ok

ECONOMY CARS
550x12—A78x12
600x12—A78x13
600x13—B78x14
650x13
17.95

COMPACT CARS
700x13—C78x13
645x14—C78x14
695x14—D78x14
18.95

INTERMEDIATE CARS
E78x14
F78x14
F78x15
19.95

STANDARD SIZE
G78x14
G78x15
20.95

STATION WAGONS
H78x14
H78x15
21.95

TIRE GUARANTEE
For workmanship and Tire Defect.

PROFESSIONAL AUTOMOTIVE SERVICE
• WHEEL BALANCING
• WHEEL ALIGNMENT
• SHOCK ABSORBERS
386-3156

PREVUE PAYOFF PUZZLE

THIS WEEK'S PRIZE IS $350.00
ANSWER TO LAST WEEK'S PUZZLE ON PAGE 2

PREVUE PAYOFF PUZZLE is the intriguing word puzzle game the whole family will enjoy and have an opportunity to win a big cash award every week!

THIS CROSSWORD is not a game of chance or a draw. It tests your knowledge of words and pays off for EVERY correct solution. All you have to do is complete each of the words in a criss-cross format. Clues are provided . . . even a word list which has all the correct answers, plus some you'll have to eliminate. But there are no trick words or guessing . . . careful thought will make you a winner! So start and play today!

PLEASE NOTE: EACH ENTRY MUST BE IN A SEPARATE ENVELOPE

CONTEST RULES

1. Solve the Prevue Payoff Puzzle by filling in the missing letters to make the words that you think best fit the clues. To do this read each clue carefully for you must think them out and give every word its true meaning.

2. Check the word list. It has all the correct answers plus some you will have to eliminate.

3. You need not be a subscriber to this newspaper in order to enter. You may submit as many entries as you wish on the entry blank printed in this newspaper or exact-sized, clear, hand-drawn facsimiles of the printed entry blank. NO MECHANICALLY PRODUCED, PRINTED, MIMEOGRAPHED, etc. copies of the entry blank will be accepted. Each entry must contain the contestant's name, address and phone number or it will not be accepted.

4. Anyone is eligible to enter this contest except employees (and members of their families) of Victoria Press Ltd.

5. All entries MUST be mailed and bear a postmark. The paper is not responsible for entries lost or delayed in the mail. Entries for each week's contest not received for judging by 12 noon the following Wednesday are not eligible.

6. To qualify you must write your answer to one of the clues on the outside of the envelope. See coupon for instructions.

7. Prevue will award the current prize to the contestant who sends in an all correct solution. If more than one all correct solution is received the prize money will be shared equally. If no all correct solution is received, $50 will be added to the following week's prize.

8. There is only one correct solution to each puzzle and only the correct answer can win. The decision of the judges is final and all contestants agree to abide by the judges decision. All entries become the property of Prevue. Only one prize will be awarded to a family unit.

9. Everyone has the same opportunity to win for EVERY QUALIFIED ENTRY WILL BE CHECKED, and the winner announced. No claiming is necessary.

10. Entries must be mailed to Prevue Payoff Puzzle, Victoria Press Ltd., Box 300, Victoria, B.C. V8W 2N4. One entry per envelope.

11. Prevue reserves the right to correct any typographical errors which may appear during the puzzle game.

12. Puzzle clues may be abbreviated and such words as AN, THE and A omitted.

CLUES ACROSS:

1. However hard he tries, there can be no guarantee a jockey won't have a bad —.
7. Even the richest gambler would hate to lose a — dollars!
8. A great — is impressive to see.
9. About which a lively-minded boy may know a great deal more than his dad, say.
11. Vigor or energy.
13. There may well be recriminations when a — scheme to make money proves to be illegal.
14. From the way they —, as they have their drinks, it may be evident that people are in no hurry.
15. Male sheep.
16. Female bird.
18. After a collision, a ship with a big — in its side will be in urgent need of repair.
19. Something to eat.
20. There are people who buy these for birds.
22. — harmful things simply does no practical good.
24. Quite often in evidence at an open-air meeting.
25. Row of bushes.

CLUES DOWN:

2. Being human, any — is liable to make the occasional error.
3. A girl who doesn't like them is entirely within her rights, of course.
4. Lacking stiffness.
5. A person striving to get something — may wear an intent sort of frown.
6. Putting down a window.
10. Penalty for breaking a law.
12. One can imagine a precise sort of man — his hair just so.
14. — to make excuses for every little mistake is characteristic of a person who lacks confidence.
17. It's possible for a — to be coldly ignored.
21. There can be no real excuse for any — of iniquity.
23. Reverential fear.

WORD LIST

AWE	FINE	NUTS	SEEKING
BANNER	HATING	PAINTER	SEEMING
BANTER	HEDGE	PARTING	SIP
BILLION	HEN	PATTING	SIT
CLEAN	LEEKS	PEP	SNOB
CLEAR	LEERS	PLANES	SNUB
DEN	LIMP	PLANET	SPELL
DENT	LOWERING	PRINTER	SPILL
DIVER	MEN	RAM	WILD
EATING	MILLION	RENT	WILY
EGG	NETS	RIVER	

MAIL TO

PREVUE PAYOFF PUZZLE
VICTORIA PRESS LTD.
BOX 300,
VICTORIA, B.C.
V8W 2N4

IMPORTANT
TO QUALIFY WRITE YOUR
Answer to "1 Accross"
ON THE OUTSIDE OF
YOUR ENVELOPE

NAME .....

ADDRESS .....

.....

..... PHONE .....

No registered letters or letters without the required 12 cents postage will be accepted for judging in this contest.

Lenka Warns

(Continued from Page 2)

Restless," while Lorie fumes. A divorce will take too long Derek discovers, so Kay Chancellor must be approached from another front.

Suzanne Davidson

Poor Jill, Derek's real love, has lost again. Nancy and Ron Becker continue to fool everybody with their apparent positive attitudes.

Maggie and Mickey aren't hitting it off on "Days of Our Lives," but Don and Marlena are ecstatic over their plans for their mid-April wedding, which will include Marlena's sister, Samantha, the troublemaker. Chris's promotion should have strengthened the romance with Mary, but their see-saw relationship is up one week down the next. David refuses to believe Trish won't be back, and Larry has new plans for Julie.

Johnny and Maeve Ryan give Pat and Delia the tickets to the cruise they intended to enjoy themselves in "Ryan's Hope." Faith and Tom are beginning to talk about their relationship in future terms.

On "One Life to Live," Jenny gives her husband Brad a large amount of money to pay a debt of his, but bad Brad stops to see a shady lady, who rolls him, with the help of her boyfriend. How will Brad be able to explain his being taken by the hooker-crook? Marco finds another victim for his blackmailing activities and the audience is given still another clue as to Becky's true identity.

Nancy is pregnant with her ex-husband's baby in "All My Children" and agrees to marry Carl so her baby can have a decent father — but the honeymoon is short-lived. Meanwhile Ruth has decided to prosecute rapist Ray Gardner, which should keep the plot boiling.

After running around this winter on "Forever Fernwood," Tom Hartman realizes he loves Penny. Will Dr. Lideks' guilt therapy sessions have any effect on Cathy, Mel and Merle? Charlie's disinterest in the baby puzzles Loretta, and Merle realizes he misses Wanda.

kitchen cabinet remodeling NEW

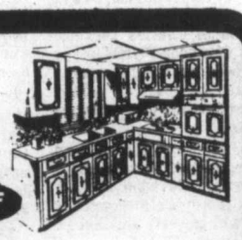

DO IT YOURSELF INSTALLATION CONCEPT

1/5 THE COST OF NEW CABINETS

Until the introduction of U-DO-A-DOOR, restyling of kitchen cabinets has always been a major project of considerable expense, requiring craftsmen to install. Now for a very reasonable cost and a few hours of your time, you can modernize your kitchen and say: "I did it myself."

- Decorator styling with raised mouldings
- Color-rich wood-grains and white
- Tough, molded vinyl panels
- Washable and durable stain and scratch resistant, won't chip
- 21 trimmable sizes to cover any item
- Covers cabinets, desks, furniture and wainscoatings
- "Do it yourself" remodelling
- Also professionally installed, ask your dealer

"I DID IT MYSELF"

U-DO-A-DOOR

(East along Tolmie from Mayfair Shopping Plaza)
3193 QUADRA ST., VICTORIA, B.C.
382-3224

3-17 CLOSED MONDAYS, TUES.-THURS. 10-5:30 FRI. 10-9, SATURDAYS 9-5:30

Saturday, March 18

CBC (2)	CBUFT (3)	KOMO (4)	KING (5)	CHEK (6)	KIRO (7)	TIME	CHAN (8)	KCTS (9)	KSTW (11)	KVOS (12)	CKVU (13)
Sesame Street Lassie Peanuts,	Heidi Wickie	Scooby's continued continued continued	Globetrotters continued continued Panther	Wrestling continued Agape Jerry	Stodges Buggy Bugs Bunny Road	8:00 8:30 9:00 9:30	Harney Pete's Place Kiddies Let's Go	Mr. Rogers Electric Co. High School Basketball	Forums King Kong Speakout The Lesson	Chan continued Bugs Bunny, Road	Scooby continued continued continued
Popcorn continued Double Decker Movie,	Temporel Fugitif D'Accord Tele Jeans	Supershow continued Golf continued	Pants Sentinels NCAA Basketball	Fawell Golden Years Show Boz McGowan	Runner Mario continued Isis	10:00 10:30 11:00 11:30	George Kidstuff continued Red Fisher	continued continued Black Experience	Charisma Spirit Medix Gilligan	Runner Batman, Tarzan Iris	Bugs Bunny, R. Runner Huntley St. continued
Comedy continued Curling continued	Parlementaire Les Heros Du Samedi	continued Children American Bandstand	continued continued NCAA Basketball	News Tableau Curling continued	Pat Albert Academy Mr. Magoo Film Festival	12:00 12:30 1:00 1:30	Show Biz Flower Spot McGowan Journal	Liberty Egypt Consumer French Chef	Movie, Comedy continued Women's	Fat Albert Space Outlook Perspective	continued Sports continued continued
continued continued Skiing continued	Femme a suivre Defi Cine-	Impact Inner City Untamed World Pro Bowling	continued continued Movie, Drama	continued continued Skiing continued	Movie, Documentary continued Sports	2:00 2:30 3:00 3:30	War Years continued Wrestling continued	Movie, Drama continued continued	Golf continued Route 66 Our Gang (3:45)	700 club continued continued Stoges	continued continued Vancouver continued
Space 1999 NHL Hockey: Red Wings	Jennesse a suivre Bagatelle a suivre	continued continued Wide World of	continued Golfers continued News	Space 1999 NHL Hockey: Red Wings	Spectacular continued Tony Randall News	4:00 4:30 5:00 5:30	Wide World Of Sports continued	continued Jacques Cousteau KCTS	Bottom of The Sea Twilight Zone	Buggy Our Gang Sha Na Na Honeymooners	continued Robin Hood continued Behind Scenes
						EVE.					
vs. Canucks continued continued	Herbe Journal La Femme Blonique	Sports News Lawrence Welk	News Animals Wild Kingdom Gong Show	vs. Canucks continued continued	News Phil Donahue In Search of	6:00 6:30 7:00 7:30	News Swiss Family Bionic Woman	Drive continued City Limits	Star Trek He Haw continued	Weekend continued M-A-S-H Movie,	Python Second City Appleyard Happening!!
News Muppets Oldtimers B.C. ACTRA	Cinema: Sissi a suivre a suivre	Happening!! Petticiat Love Boat continued	Mysterious Castles Movie: Western	How West Was Won Salute To	Bugs Bunny Jeffersons Maude	8:00 8:30 9:00 9:30	Rolf Harris Movie, Drama continued	Big Band Bash continued continued	Robbins Pop Nashville Country NW	Drama continued continued Movie,	Bob Newhart Maude Love Boat continued
Nominations continued News Movie (11:45)	a suivre Sports Cinema: (11:10) Or du	Fantasy Island News news	Continued continued News Saturday	Henry Fonda News Movie, (11:20)	Kojak continued Oral Roberts	10:00 10:30 11:00 11:30	continued continued continued News (11:20)	continued KCTS Drive Comedy continued	Movie, Comedy continued continued	Thriller Drama continued continued	Fantasy Island Sports continued
Comedy continued continued Movie	MacKenna a suivre Cine-Nuit (12:45) Des Clowns	Movie, (11:45) Western continued continued	Night continued Movie, Adventure	Drama continued continued Movie, (1:50)	Movie Drama continued continued	12:00 12:30	Movie (12:10) Drama continued continued	KCTS Drive Great Performances continued	continued News	Movie (12:05) Thriller continued 700 club	Movie, Thriller continued Movie

Spotlight on Movies

Hit the Ice, on 2 at 11:30 a.m. Abbott-Costello comedy in which the two head for Sun Valley and try to recover stolen bank money.(1943).

The Sergeant Was a Lady, on 11 at noon. Comedy with Martin West as an army sergeant assigned to a WAC unit.(1961)

North Country, on 7 at 2 p.m. Documetary about two men living off the land in the northern Alaskan wilderness.(1969).

Great Expectations, on 9 at 2 p.m. British-made, a great version of Charles Dickens' story of a poor Victorian boy who becomes a gentleman of means. John Mills, Valerie Hobson and Jea simmons (1946)

To All My Friends on Shore, on 5 at 3 p.m. Drama made for television about a black family's efforts to cope with with poverty and illness. Bill Cosby (1972).

All Through the Night, on 12 at 7:30 p.m. Drama starring Humphrey Bogart as a tough New Yorker with underworld connections who fights Nazi saboteurs planning to sink an American battleship.

The Odessa File, on 8 at 8:30 p.m. Drama about a German journalist who stumbles onto a secret organization working to re-establish the SS. Jon Voight, Maximilian Schell, Mary Tamm and Derek Jacobi.(1974).

Rio Lobo, on 5 at 9 p.m. Western about thieving carpetbaggers during the post-Civil War period. John Wayne, Jorge Rivero, Jennifer O'Neill and Jack Elam.(1970).

Rosemary's Baby, on 12 at 9:30 p.m. Thriller directed by Roman Polanski, about a young Manhattan couple involved with the supernatural. Mia Farrow, John Cassavetes abd Ruth Gordo , who won an Oscar for her performance in this movie (1968).

Man's Favorite Sport?, on 11 at 10 p.m. Comedy with Rock Hudson as a fishing authority, although he has never touched a rod, who is forced to participate in an angling contest.

The Odessa File, on 6 at 11:20 p.m. For details see today's listing on Channel 8 at 8:30 p.m.

The Mouse That Roared, on 2 at 11:45 p.m. British-made comedy about a small nation which declares war on the U.S.A.

Billy the Kid, on 4 at 11:45 p.m. Another version about the notorious outlaw, starring Robert Taylor, Brian Donlevy, Ian Hunter and May Howard (1941).

The Games, on 7 at midnight. British-made drama

To the Devil a Daughter, on 13 at midnight. British-made thriller with a story of the occult. Christopher Lee plays a defrocked priest involved in Satanism. Also om the cast are Richard Widmark and Honor Blackman (1976).

A Taste of Evil, on 12 at 12:05 a.m. Thriller made for television about a former mental patient terrorized by strange memories. Barbara Parkins, Barbara Stanwyck and Roddy McDowall (1971).

Our Time, on 8 at 12:10 a.m. Drama about two girls in a posh college and their romantic experiences. Pamela Sue Martin, Betsy Slade, Parker Stevenson and George O'Hanlon Jr. (1955).

Beyond Atlantis, on 5 at 1 p.m. Adventure about pearl diving, a lost undersea kingdom and a romance. Patrick Wayne and John Ashley. Philippine-made in 1973.

The Challenge, on 2 at 1:30 a.m. British-made adventure about English and Italian mountain climbers who race to reach an Alpine peak.

Kung Fu Gold, on 13 at 1:30 a.m. Adventure movie set and filmed near Hong Kong.

Mutiny on the Bounty, on 6 at 1:50 a.m. For details see Sunday's listing on Channel 8 at 12:10 a.m.

The Boy Friend, on 8 at 2:10 a.m. British-made musical, a salute to 1920s musicals,starring Twiggy (1971).

Great Expectations, on Channel 9 at 3:35 a.m. For details see today's listing on Channel 9 at 2 p.m.

Today's Highlights

Film Festival, Children, on 7 at 1:30 p.m. The Shopping Bag Lady, with Mildred Dunnock as the Lady. The film, made in 1974, is about an old woman who lives on the discards of others in New York's Central Park. Also in the cast is Julie Wakefield.

Sports Spectacular, on 7 at 3:30 p.m. Carlos Palomino defends his World Boxing Council wlterweight title against Mimoun Mohatar in a 15-round fight taped in Las Vegas.

Mysterious Castles of Clay, on 5 at 8 p.m. A look at nature's master buildres, the African termite, narrated by Orson Welles.

Big Band Bash—Music, on 9 at 8 p.m. A tribute to big bands and vocalists,with the Count Basie and Woody Herman orchestras.

If you are serious about heating with wood, see us first.

The Stove Shop

847 Goldstream Ave.
Victoria (Langford)
478-0322
Closed Mondays

1-27

Cable 10 Program

SATURDAY, MARCH 18

1:30 p.m. Landscaping Made Easy.

2 p.m. En Francais S'il Vous Plait.

2:30 p.m. TBA.

3 p.m. Income Tax '77.

3:30 p.m. The Professionals.

4 p.m. Gould on Books.

4:30 p.m. Tuesday at Nine.

5:30 p.m. Here's Lowther.

WIFE SAVER KITCHEN NOOKS

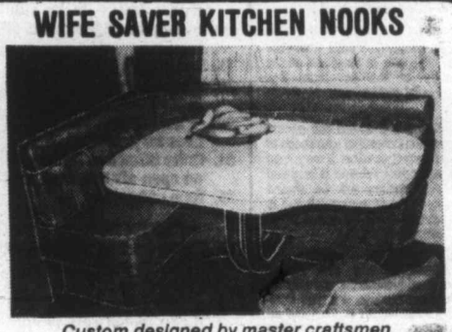

Custom designed by master craftsmen.
Also a complete upholstering service.

HAGEL NOOK'S

2175 DOWLER PLACE — Phone 384-5123

2-3 — 1 Block North of Memorial Arena

CABLE 10 CABLEVISION VICTORIA

E & N RAILWAY

This is a new series of programs developed by Alderman Murray Glazier. The series begins on March 20th at 7 p.m. with a program dedicated to the history of the E & N Railway and the current controversy over abandonment of passenger service. Future program subjects in the series will be regional parks, regional water supply, solid waste disposal, performing arts and convention centre, transit and transportation, the capital region's economy, libraries and much more.

BALALAIKA ORCHESTRA

A program about this Victoria group features lively Russian music, the history of Russia and the instruments as well as interviews with orchestra members. "Balalaika Orchestra" will be seen on March 23rd at 9 p.m.

3-17

CABLE 10 CABLEVISION VICTORIA

Sunday, March 19

CBC (2)	CBUFT (3)	KOMO (4)	KING (5)	CHEK (6)	KIRO (7)	TIME	CHAN (8)	KCTS (9)	KSTW (11)	KVOS (12)	CKVU (13)
Parade continued Polka Dot Lassie	Tom, Jerry Contes	Insight Ag-U.S.A. Vision On continued	Worship Service Journeys Gardening	Humbard continued Discovery Terry Winters	Discovery Roberts Written Face Nation	8:00 8:30 9:00 9:30	Humbard continued Search Crusade	Sesame Street Sesame Street	Swaggart Life Good News Humbard	Discovery Swaggart Anchor Robert	Sports continued Vancouver continued
Wild Kingdom Kiahanie Meeting Place	Le Jour du Seigneur Second Regard	Boomerang Cartoon Golf, Tournament	Brady Kids Star Trek NCAA Basketball	Oral Roberts Search Written Armstrong	Eye on NW Movie, Drama continued	10:00 10:30 11:00 11:30	Roberts Discovery Golf, Tournament	Basketball continued continued continued	continued Robert Schuller Calvary	Schuller Perspective Crusade continued	continued continued Science Vancouver
Man Alive Mr. Chips Music to See Canada	Semaine Verte D'Hier a Demain	Players Championship Issues Directions	continued continued Basketball continued	Garden Better Way Music to See Canada	continued continued Challenge of Sexes	12:00 12:30 1:00 1:30	Players Championship Terry Winter Star	Josef Strauss Live From	Movie, Science Fiction Women's	Falwell continued Face Nation PTL	continued continued continued Friends of Man
College Game: continued continued	Univers Des Sports a suivre	Window on the World Auto Racing	continued continued Sportsworld continued	TBA Movie, Drama continued	TBA TBA TBA TBA	2:00 2:30 3:00 3:30	Trek Movie, Drama continued	theMet continued Merry Widow	Golf continued Movie, Drama	Club continued continued Cooking	Great Debate Hockey Lesson Vancouver
continued Hymn Sing News In Parliament	L'Heure Des Quilles Cine-Mag Moissons	Wide World of Sports Alias Smith and Jones	Young People U.S. Game Meet Press News	Movie, Comedy continued Forum	Sports Special National Geographic	4:00 4:30 5:00 5:30	Koehler Questions Frontier Comment	continued KCTS Drive Big (4:45) Band	continued continued Here Come The Brides	Funorama Our Gang Movie, Adventure	(3:15) Behind Scenes What Next? Quiz
						EVE.					
World of Disney Beachcombers Rhoda	Frontieres Journal Temps Dimanches	News Little Vic Hardy Boys	News How Come? World of Disney	News continued Beachcombers Rhoda	News Horowitz Sixty Minutes	6:00 6:30 7:00 7:30	News continued Hardy Boys	Bash continued continued continued	Star Trek Outdoors Fishin' Hole	continued continued Sixty Minutes	Nashville Caught in Act Movie, Documentary
Kensington Newcomers continued Unemployment	a suivre a suivre a suivre a suivre	How West Was Won Movie, Thriller	Project UFO Police Story	Kensington Newcomers continued Unemployment	Peanuts Easter Rabbit All In Family Alice	8:00 8:30 9:00 9:30	Project UFO Kojak continued	Documentary continued continued continued	Speakout Access Probe Contact	Movie, Adventure continued continued	continued continued Police Story
In Canada Nation's Biz Movie, (11:45)	a suivre Sports Cine-Club: Quelque	continued continued News News	continued continued News Movie,	In Canada Nation's Biz Movie, (11:50)	Carol Burnett News Movie,	10:00 10:30 11:00 11:30	Prime Time News News	Anna (10:10) Karenina Theatre Party	Kroeze 700 Club continued continued	Movie, Mystery continued continued	continued continued Sports Page continued
Mystery continued	Part Quelqu'un	Movie, (12:05) Biography continued continued	Drama continued continued continued	Drama continued continued Movie (1 50)	Drama continued continued Movie (1:55)	12:00 12:30	Movie, (12:10) Drama continued continued	Josef Strauss, Music	News	Movie (12:20) Drama continued	Parliamentary Questions Huntley Street

Spotlight on Movies

The Robe, on 7 at 10:30 a.m. An absorbing movie based on the religious novel by Lloyd C. Douglas, set in ancient Rome. Richard Burton, Jean Simmons, Victor Mature, Michael Rennie and Richard Boone (1953).

Beyond the Time Barrier, on 11 at noon. Science fiction about the effects of nuclear testing. Robert Clarke (1960).

Hurricane, on 6 and 8 at 2:30 p.m. Drama made for television about a Gulf Coast town threatened by a storm. Realism is provided by the use of newsreel footage. Martin Milner, Jessica Walter and Larry Hagman (1974).

In Enemy Country, on 11 at 3 p.m. Second World War drama about Allies trying to detect a new kind of torpedo used by the Germans. Tony Franciosa and Anjanette Comer (1968).

CATHERINE GAGNON is played by Louise Lambert, while Michel Cote plays soldier de Lugny in the 1740 episode of the Imperial Oil series, the Newcomers, on CBC-TV Sunday, March 19 at 8:30 p.m.

Only With Married Men, on 6 at 4 p.m. Comedy made for television about a single girl, played by Michel Lee, and a swinging bachelor, played by David Birney. Also in the cast are Dom Deluise and John Astin (1974).

Tarzan Escapes, on 12 at 5 p.m. An oldtimer in which Tarzan is taken prisoner by a big-game hunter who wants to exhibit Tarzan in England. Johnny Weissmuller (1936).

The Amazing Apes, on 13 at 7 p.m. Documentary made for television about the behavioral patterns of apes in captivity and their natural habitat. Narrator is Marvin Miller (1977).

Dead Heat on a Merry-Go-Round, on 12 at 8 p.m. Adventure movie about the escapades of a con-man, played by James Coburn. Others in the cast are Camilla Sparv and Nina Wayne (1966).

The Stepford Wives, on 4 at 9 p.m. Thriller based on the engrossing book by Ira Levin, about a Connecticut community in which the housewife brigade consists of women who love to do housework, satisfy their husbands in every way and be absolute models of domesticity. Paula Prentiss, Tina Louise, Nanette Newman and Patrick O'Neal (1975).

Harper, on 12 at 10 p.m. Mystery with Paul Newman as a private detective investigating the disappearance of a millionaire. Lauren Bacall, Julie Harris and Pamela Tiffin (1966).

Mr.Skeffington, on 5 at 11:30 p.m. Drama starring Betty Davis as a vain woman who marries a banker. Claude Reins, Walter Abel and Richard Waring (1944).

A Raisin in the Sun, on 7 at 11:30 p.m. Prize-winning drama by Lorraine Hansberry, about a Negro family in a cramped tenement in Chicago. Sidney Poitier, Claudia McNeil and Ruby Dee (1961).

The Glass Key, on 2 at 11:45 p.m. Mystery starring Brian Donlevy as a political boss involved with racketeers and suspected of murder. Veronica Lake, Alan Ladd, Bonita Granville adnd Richard Denning (1942).

Our Time, on 6 at 1:50 p.m. For details see Saturday's listing on Channel 8 at 12:10 a.m.

Wings and the Woman, on 4 at 12:05 a.m. English-made biographical movie about the life of the British woman pilot Amy Johnson, a pioneer of trans-oceanic flying. Anna Neagle and Robert Newton (1942).

Mutiny on the Bounty, on 8 at 12:10 a.m. A weak remake of the 1935 film classic with Marlon Brando as Fletcher Christian. There are, however, good performances by Trevor Howard and Richard Harris (1962).

Straight-Jacket, on 12 at 12:20 a.m. Drama with Joan Crawford as an ax-murderer. Leif Erickson (1964).

The Boy Friend, on 6 at 1:50 a.m. For details see Saturday's listing on Channel 8 at 2:10 a.m.

Mr. Deeds Goes to Town, on 7 at 1:55 a.m. Oscar-winning satire on big-city corruption in the United States. Great performance by Gary Cooper. Others in the cast are Jean Arthur, George Bancroft, Ruth Donnelly and Raymond Walburn (1936).

Today's Highlights

Kiahanie, on 2 at 10:30 a.m. Today's program features the early days of the logging industry in western British Columbia.

Golf, on 4 and 8 at 11 a.m. The final-round play in the Tournament Players Championship, with a minimum of $342,770 to be divided.

College Games, on 2 and 2 p.m. From Moncton, N.B., a championship game of the National College Hockey Tournament.

National Geographic, on 7 at 5 p.m. A journey down the Amazon.

Quarterly Report, on 2 and 6 at 9:30 p.m. The report looks at Canada's unemployment at a time when more than one million Canadians, with almost half of them under the age of 25, are jobless.

Newcomers—drama, on 2 and 6 at 8:30 p.m. Today's episode of Newcomers is set in 'New France' during 1740, featuring most of Canada's first settlers as independent, energetic and decent people.

Anna Karenina—drama, on 9 at 10:10 p.m. Part 7 in this series.

Cable 10 Program

SUNDAY, MARCH 19

2 p.m. Sports Special: Cougars vs. Portland Winter Hawks.
4 p.m. Getting to Know Spain.
4:30 p.m. At the Gallery.
5 p.m. Arts Calendar.
5:30 p.m. Here's Lowther.

"For a Good Deal More..."

YATES at QUADRA • 386-6707

SOLAR TECHNOLOGY IS HERE

DOMESTIC HOT WATER

SPACE HEATING

Ask about our FREE ESTIMATES on your own energy-conserving project!

Ark Solar Products
2666 Quadra Street, Victoria, B.C. V8T 4E4 386-7643

Monday, March 20

CBC (2)	CBUFT (3)	KOMO (4)	KING (5)	CHEK (6)	KIRO (7)	TIME	CHAN (8)	KCTS (9)	KSTW (11)	KVOS (12)	CKVU (13)
Giant In Touch continued	100 Tours Oraliens	Good Morning America (7 a.m.) Window Boomerang	Today continued Seattle Today	Canada A.M. continued Daybreak Joyce Davidson	Patches Kangaroo Donahue Price	8:00 8:30 9:00 9:30	Canada A.M. continued Cooking Joyce Davidson	Justice Soup	Rascals Zoo Revue 700 Club continued	Frolics continued Hillbillies Bewitched	Flintstones Huntley St. continued continued
B.C. Schools Mr. Dressup Sesame Street	Fenetre Mag-Express Clemence Laurel, Hardy	Happy Days Pyramid Family Feud Ryan's Hope	Fortune Knockout Say Least Gong Show	B.C. Schools Mr. Dressup Barton, Company	Is Right Love Young Search	10:00 10:30 11:00 11:30	Jean Cannem Definition Yoga Your Move	Electric Co. continued continued Over Easy	continued Mike Douglas continued	Bradys Family Affair Gomer All IN Family	Ed Allen Young Family Feud Pary Game
Bob McLean Switzer Coronation St.	Sesame Coqueluches a suivre Femme	All My Children One Life To Live	Squares Days of Our Lives Doctors	News; Ida Clarkson Sanford, Son Marcus	News As the World Turns Guiding	12:00 12:30 1:00 1:30	News Movie, Drama continued	Electric Co. continued continued continued	News Love Movie, Western	Love of Life As the World Turns Fernwood	All My Children Makem Vic Franklyn
Ryan's Hope Edge of Night Take 30 Cooks	a suivre Cinema: Revolver Et la Rose	General Hospital Edge of Night Cross-Wits	Another World Movie, Crime	Welby, MD Edge of Night Take 30 Cooks	Light All in Family Dinah! continued	2:00 2:30 3:00 3:30	Another World Alan Hamel	continued continued Perspective Villa Alegre	continued continued Flintstones Banana Splits	Newlyweds Tattletales Match Game Jeannie	City Lights Party Game Spiderman Rascals
Stationary Mr. Dressup Travel All in Family	Bobino Alexandre L'Heure De Pointe	Merv Griffin continued News	Drama continued Newlyweds News	Stationary Ark Doris Day Adam-12 News	Emergency One! News continued	4:00 4:30 5:00 5:30	Lucy Show Star Trek Gong Show	Sesame Street Mr. Rogers Electric Co.	Munsters Gilligan Beaver Bewitched	Funorama Gilligan Three Sons I Love Lucy	Partridges Hogan Streets of San Francisco
						EVE.					
Hourglass continued M.T. Moore Pacific	Ce Soir Juliette Daniel Boone	News News Space: 1999	News News Seattle Tonite Squares	News continued Little House	News M.T. Moore Tell Truth Disaster!	6:00 6:30 7:00 7:30	News continued Bobby Vinto Hunters	Zoom Over Easy MacNeil World War I	Partridges Brady Bunch Hogan Adam-12	Griffith Squares Joker's Doc in House	Odd Couple Fernwood Vancouver continued
M-A-S-H F.P. Challenge Super Special	Mon Oncle Scenario Tele- Selection:	Easter Bunny Movie, Drama	Little House Movie, Comedy	M-A-S-H F.P. Challenge Super Special	Good Times I'm Back M-A-S-H One Day	8:00 8:30 9:00 9:30	Easter Bunny Movie, Comedy	Cash or Charge? Meeting of Minds	NHL Hockey Islanders vs. Flyers continued	Name Tune Merv Griffin continued	continued continued Mary, Michael One Day
Newsmag Man Alive News Ninety (11:35)	L'Infirmiere Journal Adolphe a suivre	continued continued News Police	continued continued News Johnny	Newsmag Man Alive News continued	Lou Grant continued News McMillan	10:00 10:30 11:00 11:30	continued continued News continued	Onedin Line Dick Cavett Tennyson?	News Safari Odd Couple Ironside	Gunsmoke continued Bilko McMillan	Police Woman Sports Pge continued
Minutes Live	Cinema, (12:10) Adolphe a suivre	Story	Carson continued Tomorrow	Movie, (12:10) Crime Drama continued	And Wife continued Movie, Western	12:00 12:30	Movie, (12:10) Drama continued continued		continued News	And Wife continued 700 Club continued	Parliamentary Question Period

Spotlight on Movies

The Shoes of the Fisherman, on 8 at 12:30 p.m. Drama based on the best seller by Morris L. West, about an archbishop's rise from political prisoner to Pope.

Town Tamer, on 11 at 1 p.m. Western about a lawyer seeking his wife's killer. Dana Andrews and Terry Moore (1965).

The Streets of San Francisco, on 5 at 3 p.m. Pilot film for the television series about a tough policeman and his assistant tracking a killer. Karl Malden, Michael Douglas and Robert Wagner (1972).

Today's Highlights

Travel and Adventures, on 2 at 5 p.m. A look at the Micmac Indians in the Maritime Provinces, their involvement in business ventures and its effects on individual life styles.

Easter Bunny Is Comin' to Town—Cartoon, on 4 and 8 at 8 p.m. Fred Astaire narrates this special animated story about a rabbit who uses decorated eggs, jellybeans and chocolate bunnies to bring holiday spirit to a town where children are prohibited.

Elections

CBC-TV Paris correspondent Joe Schlesinger reports on the most critical election in French post-war history, in which the French Communist Party for the first time may join a government, on Newsmagazine, Monday, March 20 at 10 p.m., on CBC television.

Doctors' Private Lives, on 4 at 9 p.m. Drama made for television about the lives of people working in the cardiac unit of a large hospital. John Gavin, Barbara Anderson and Ed Nelson (1978).

The War Between Men and Women, on 5 and 8 at 9 p.m. Comedy about a woman-hating cartoonist who marries a divorcee with three children. Jac Lemmon, Barbara Harris, Jason Robarts and Herb Edelman (1972).

McQ, on 6 at 12:10 a.m. Crime drama starring John Wayne as a police officer who resigns to hunt the killer of a fellow officer. Others in the cast are Eddie Albert and Diana Muldaur (1974).

In This House of Brede, on 8 at 12:10 a.m. An absorbing drama based on the best seller by Rumer Godden. The film is about religious devotion and personal turmoil, and stars Diana Rigg, Judi Bowker and Pamela Brown (1975).

The Great Sioux Massacre, on 7 at 1:05 a.m. Yet another account of events leading up to Custer's last stand. Josef Cotten, Darren McGavin and Philip Carey (1965).

The Fly, on 6 at 2:25 a.m. Thriller about a mutation experiment that goes wrong. Al Hedison plays a scientist. The girl in the film is Patricia Owens (1958).

The Wings of Eagles, on 8 at 2:25 a.m. Biographical film about Frank "Spig" Wead, the American flying ace who helped develope naval air power. John Wayne portrays Wead. Others in the cast are Maureen O'Hara. Dan Dailey and Ward Bond (1957).

JACK LEMMON portrays an artist/humorist who enters into a strange but age-old battle involving love and the opposite sex, represented by Barbara Harris, in the War Between Men and Women on 5 and 8 Monday at 9 p.m.

'Diversion' On CBC

The Community Diversion Program of Victoria has been filmed by CBC for the Man Alive program to be shown on Monday, March 20, 1978 at 10:30 p.m.

The topic is Community Involvement in the Administration of Justice. Local citizens, police, regional crown counsel, prosecutors, and Diversion staff have been interviewed. The program will explain diversion and its philosophy.

Some of the topics discussed will be restitution, reconciliation, victim's anger and also the value of community involvement in local justice programs complementing the court system.

Cable 10 Program

MONDAY, MARCH 20

6 p.m. Here's Lowther.
6:30 p.m. Camosun Today.
7 p.m. TBA.
7:30 p.m. Justice and Us.
8:30 p.m. Money Talk.
9 p.m. Sports Special: Girls Hockey Finals.

INVEST IN

THERMO GLASS

and the 'HAIDA' conversion system

PROTOGARD® INSULATING GLASS

5-Year Guarantee	Distortion Free Glass	B.C. Hydro Financing

- SAVES HEAT
- REDUCES CONDENSATION, NOISES and DRAFTS
- HELPS REDUCE FADING OF DRAPES
- INSTALLED IN EXISTING FRAMES
- NO PANELS TO CLEAN OR REMOVE

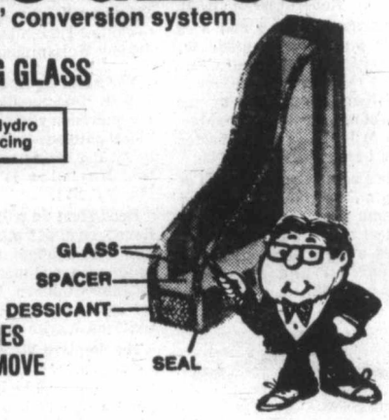

WHY CONVERT TO THERMO GLASS?

Thermo glass is the best window insulator possible. Why? Because Thermo Glass and only Thermo Glass has a dead air space between the interior and exterior pane of glass. The dead air space stops the cold air — cold. That's comfort.

Now Thermo Glass can be installed with the 'HAIDA' conversion system, to your existing windows, patio doors and skylights, quickly and inexpensively without any costly frame changes. Phone now for a free estimate. A professional consultant will be pleased to advise you at no cost.

PHONE FOR FREE ESTIMATE

595-4886

Haida Thermo Glass Ltd.

Tuesday, March 21

CBC (2)	CBUFT (3)	KOMO (4)	KING (5)	CHEK (6)	KIRO (7)	TIME	CHAN (8)	KCTS (9)	KSTW (11)	KVOS (12)	CKVU (13)
Giant In Touch continued	Passe Partout	Good Morning America (7 a.m.) Window Treehouse	Today continued Seattle Today	Canada A.M. continued Daybreak Joyce Davidson	Patches Kangaroo Donaghue Price is	8:00 8:30 9:00 9:30	Canada A.M. continued Cooking Joyce Davidson	Anyone for Tennyson?	Rascals Zoo Revue 700 Club continued	Frolics continued Hillbilies Bewitched	Cartoons Religion continued continued
Schools Mr. Dressup Sesame Street	You Hou Mag-Express Clemmence Judiciaires	Happy Days Pyramid Family Feud Ryan's Hope	Fortune Knockout Say Least Gong Show	Schools Mr. Dressup Barton, Company	Right Love of Life Young Search	10:00 10:30 11:00 11:30	Jean Cannem Definition Yoga Your Move	Electric Company continued Over Easy	continued Mike Douglas continued	Brady's Family Affair Gomer All in Family	Ed Allen Young Family Feud Party Game
Bob McLean Bob Switzer Coronation St.	Le Monde Coqueluches a suivre Femme	All My Children One Life To Live	Squares Days of Our Lives Doctors	News; Ida Clarkson, Sanford Marcus	News As the World Turns Guiding	12:00 12:30 1:00 1:30	News Movie, Drama continued	Electric Co. continued continued Health	News Love Movie, Crime	Love of Life As World Turns Fernwood	All My Children Makem Adventure
Ryan's Hope Edge of Night Take 30 Cooks	a suivre Cinema: Choisi Paris	General Hospital Edge of Night Cross-Wits	Another World Movie, Adventure	Welby, MD Edge of Night Take 30 Cooks	Light All in Family Dinah! continued	2:00 2:30 3:00 3:30	Another World Alan Hamel	continued continued Liberty Report	Drama Cartoons (2:45) Flintstones Banana Splits	Newlyweds Tattletales Match Game Jeannie	City Lights Party Game Spiderman Rascals
Pencil Box Rosie Cartoon All in Family	Bobino Antipodes L'Heure De Pointe	Merv Griffin continued News	continued continued Newlyweds News	Pencil Box Doris Day Adam-12 News	Emergency One! News continued	4:00 4:30 5:00 5:30	Lucy Show Star Trek Gong Show	Sesame Street Mr. Rogers Electric Co.	Munsters Gilligan Beaver Bewitched	Funorama Gilligan Three Sons I Love Lucy	Partridges Hogan Streets of San Francisco
						EVE.					
Hourglass continued M.T. Moore Beyond Reason	Ce Soir Juliette Monde de Disney	News News Exploration NW Sha Na Na	News News Seattle Bach	News continued Eight Is enough	News M.T. Moore Tell Truth Price	6:00 6:30 7:00 7:30	News continued Stars on Ice Search	Zoom Over Easy MacNeil Journal	Partridges Brady Bunch Hogans Adam-12	Andy Griffith Gong Show Joker's On the Buses	Odd Couple Fernwood Vancouver continued
Happy Days Rene Simard 3's Company Fifth Estate	Grandpapa Vedettes Les As Tele Mag	Laverne, Shirley 3's Company Soap	Americans continued Movie, Drama	Happy Days Rene Simard 3's Company Fifth Estate	NBA Basketball continued continued	8:00 8:30 9:00 9:30	Chuck Barris Funny Farm Soap	Michener's World Boley Python	Joker's Family Affair Marcus Welby, MD	Name Tune Merv Griffin continued	Laverne, Shirley Kotter Jeffersons
continued Barney Miller News Ninety (11:35)	a suivre Journal Recontres Confidence	Having Babies News Movie,	continued continued News Johnny	continued Barney Miller News News	continued continued News Columbo	10:00 10:30 11:00 11:30	Lou Grant News continued	Prisoner Film (10:50) Dick Cavett Book Beat	News Safari Odd Couple Ironside	Gunsmoke continued Bilko Columbo	Having Babies Sports Page continued
Minutes Live	Cinema, (12:10) Ramenex- Le Mort ou Vif	Crime Drama	Carson continued Tomorrow	Movie, (12:10) Comedy continued Movie, (1:55)	continued continued Kojak continued	12:00 12:30	Movie, (12:10) Drama continued continued		continued News	continued Kojak (12:40) continued	Parliamentary Questions

Spotlight on Movies

The Shoes of the Fisherman (conclusion), on 8 at 12:30 p.m. For details see Monday's listing on Channel 8 at 12:30 p.m.

The Caper of the Golden Bulls, on 11 at 1 p.m. Crime drama about four former American soldiers who attempt a robbery in a Spanish town during a fiesta. Stephen Boyd, Yvette Mimieux and Giovanna Ralli (1967).

Murphy's War, on 5 at 3 p.m. Adventure movie set toward the end of the Second World War, with Peter O'Toole playing a merchant seaman who tries to destroy a German submarine. Sian Phillips, Philippe Noiret and Horst Janson (1971).

Misty, on 5 at 9 p.m. Drama about two wild ponies and two young orphans who set out to tame them. David Ladd, Pam Smith, Arthur O'Connell and anne Seymour (1961).

Twin Detectives, on 4 at 11:30 p.m. Crime drama made for television about identical twins, both private detectives, who are hired to outwit phony psychics. Jim and Jon Hager, Lillian Gish and Patrick O'Neal (1976).

Carry on Round the Bend, on 6 at 12:10 a.m. British-made comedy about a lavatory-factory strike. Sidney James, Kenneth Williams and Charles Hawtrey (1972).

This Happy Breed, on 8 at 12:10 a.m. British-made drama based on the story by Noel Coward, about a middle-class family during 1919—1939. Robert Newton, Celia Johnson, John Mills and Kay Walsh (1944).

The Battle of the River Plate, on 6 at 1:55 a.m. British-made drama about the British navy's attack on a German battleship during the Second World War. John Gregson, Peter Finch, Anthony Quayle and Ian Hunter (1956).

Along Came a Spider, on 7 at 2:15 a.m. Mystery with Suzanne Pleshette as a scientist's widow who seeks her husband's killer. Others in the cast are Ed Nelson, Andrew Prine and Brooke Bundy (1970).

Little Boy Lost, on 8 at 2:25 a.m. Drama starring Bing Crosby as a war correspondent who returns to France in search of his son, born during the Second World War, whom he had never seen. Tender, touching story with Crosby carrying it off in fine style. Starring with him are Claude Dauphin and Christian Fourcade (1953).

Today's Highlights

Happy Birthday, Bach—Music, on 5 at 7:30 p.m. Works of Johann Sebastian Bach performed by Cliff Lenz of Seattle, celebrating the composer's 293rd birthday.

Americans—Documetary, on 5 at 8 p.m. Behind the scenes with evangelist Rex Humbard, whose weekly, worldwide broadcasts are watched by millions.

Fifth Estate, on 2 and 6 at 9:30 p.m. The program looks at Canadian Armed Forces' search for a new aircraft to meet Canada's NATO mandate in Europe.

Michener In Spain

It is a land that is dramatic and forever mysterious. "I am not at all convinced that those who live there understand it much better than I." The land is Spain and the words are Pulitzer Prize-winning author's James Michener as he leads viewers through his next special, Spain: The Land and the Legend, on James Michener's World Tuesday, March 21 at 8 p.m. on Channel 9.

Cable 10 Program

TUESDAY, MARCH 21

6 p.m. Here's Lowther.
6:30 p.m. Inter-School Debates.
7 p.m. Music Victoria.
7:30 p.m. La Francophonie and You.
8:30 p.m. Youth Probe.
9 p.m. Tuesday at Nine.
10 p.m. At the Gallery.

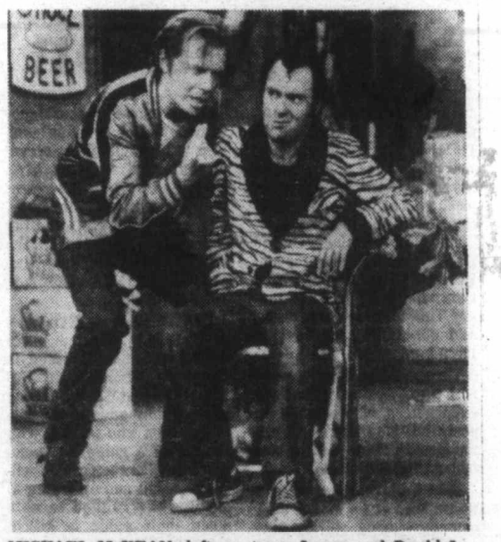

MICHAEL McKEAN, left, portrays Lenny and David L. Lander portrays Squiggy, the zany neighbors and co-workers of the ABC Television Network's Laverne & Shirley. McKean and Lander created the characters of Lenny and Squiggy while attending college together. Laverne & Shirley airs Tuesdays at 8 p.m. on Channels 4 and 13.

2-3
"FOR A GOOD DEAL MORE"
SALES AND SERVICE
Honda CAR CENTRE
YATES at QUADRA • 386-6707

THE LAMP LIGHTER
LAMPS — LAMPS — LAMPS
WE'VE GOT HUNDREDS OF THEM
THE LAMPLIGHTER WHERE SHOPPING FOR LIGHT FIXTURES, LAMPS AND LAMP SHADES IS INTRIGUING
OPEN MON. to SAT. 9 to 5:30
FRIDAY NIGHT 'til 9 P.M.
THE LAMPLIGHTER GROUP
JOHNSON AND BLANSHARD — 388-6717
3-17
THE LAMP LIGHTER

Wednesday, March 22

CBC (2)	CBUFT (3)	KOMO (4)	KING (5)	CHEK (6)	KIRO (7)	TIME	CHAN (8)	KCTS (9)	KSTW (11)	KVOS (12)	CKVU (13)
Giant In Touch continued	100 Tours Orailens	Good Morning America (7 a.m.) Window Boomerang	Today continued Seattle Today	Canada A.M. continued Daybreak Joyce Davidson	Patches Kangaroo Donaghue Price	8:00 8:30 9:00 9:30	Canada A.M. continued Cooking Joyce Davidson	Mulligan Stew	Rascals Zoo Revue 700 Club continued	Frolics continued Hillbillies Bewitched	Flintstones Huntley St. continued continued
Schools Mr. Dressup Sesame Street	La Bolte Mag Express Clemence Mon Pays	Happy Days Pyramid Family Feud Ryan's Hope	Fortune Knockout To Say Least Gong Show	Schools Mr. Dressup Barton, Company	Is Right Love of Life Young Search	10:00 10:30 11:00 11:30	Jean Cannem Definition Yoga Your Move	Electric Co. continued continued Over Easy	continued Mike Douglas continued	Brady's Family Affair Gomer All in Family	Ed Allen Young Family Feud Party Game
Bob McLean Bob Switzer Coronation St.	Minifee Coqueluches a suivre Femme	All My Children One Life To Live	Squares Days of Our Lives Doctors	News; Ida Clarkson Sanford Marcus	News As World Turns Guiding	12:00 12:30 1:00 1:30	News Movie, Drama continued	Electric Co. Animals continued continued	News Love Movie, Western	Love of Life As the World Turns Fernwood	All My Children Makem Caught in Act
Ryan's Hope Edge of Night Take 30 Cooks	a suivre Le Temps De Vivre a suivre	General Hospital Edge of Night Cross-Wits	Another World Movie, Comedy	Welby, MD Edge of Night Take 30 Cooks	Light All in Family Dinah! continued	2:00 2:30 3:00 3:30	Another World Alan Hamel	continued continued Adams Chronicles	continued Cartoons (2:45) Flintstones Banana Splits	Newlyweds Tattletales Match Game Jeannie	City Lights Party Game Spiderman Rascals
Magic Lie Electric Co. Bonaventure All in Family	Bobino Le Grenier L'Heure De Pointe	After School Special Macaroni News	continued continued Newlyweds News	Magic Lie Doris Day Adam-12 News	Emergency One! News continued	4:00 4:30 5:00 5:30	Lucy Show Star Trek Lottery	Sesame Street Mr. Rogers Electric Co.	Munsters Gilligan Beaver Bewitched	Funorama Gilligan My 3 Sons I Love Lucy	Partridges Hogan Streets of San Francisco
						EVE.					
Hourglass continued M.T. Moore Sportscene	Ce Soir Juliette Les Belles Histoires	News News Animals Hollywood	continued News Seattle Special Edition	continued continued Charlie's Angels	News M.T. Moore Tell Truth Family Feud	6:00 6:30 7:00 7:30	News Hour Movie, Musical	Zoom Over East MacNeil Lowell Thomas	Partridges Brady Bunch Hogan Adam-12	Andy Griffith Match Game Joker's Doc in House	Odd Couple Fernwood Vancouver continued
Science Mag Watson Report ACTRA Awards	Jamais 2, Retrospec Hors-Series: Duplessis	Eight's Enough Charlie's Angels	Grizzly Adams continued Movie,	Science Mag Watson Report ACTRA Awards	Captain Nemo Movie, Comedy	8:00 8:30 9:00 9:30	continued continued Movie, Western	Nova continued Great Performances	Joker Family Affair Marcus Welby, MD	Name Tune Merv Griffin continued	continued continued Python Movie,
continued continued News 90 Minutes	Consommateurs Journal Reflets D-Un Pays	Perry Como News Police	Comedy continued News Johnny	continued continued News continued	continued continued News Hawaii	10:00 10:30 11:00 11:30	continued continued News News	continued Tennyson Dick Cavett Beiderbecke	News Safari Odd Couple Ironside	Gunsmoke continued Bilko Hawaii	Comedy continued Sports Page continued
Live (11:35) continued	Cinema (12:10) Plaisir a suivre	Story Mystery of the Week (12:40)	Carson continued Tomorrow continued	News (12:10) Drama continued Movie, (1:40)	Five-O Kojak (12:40) continued Movie, (1:50)	12:00 12:30	Movie, (12:10) Drama continued continued	Memorial (Jazz)	continued News	Five-O Kojak (12:40) 700 Club (1:50)	Parliamentary Question Period

Spotlight on Movies

The Ten Commandments, on 8 at 12:30 p.m. Cecil B. DeMille's outstanding film which traces the life of Moses, played by Charlton Heston. The movie features lavish sets and huge cast, including Yul Brynner, Cedric Hardwicke, Anne Baxter and Edward G. Robinson. To be shown in three parts, continuing Thursday at 12:30 p.m., and concluding Friday, at 12:30 p.m.

Three Violent People, on 11 at 1 p.m. Western about the experiences of a couple in post-Civil War Texas. Charlton Heston, Anne Baxter and Gilbert Roland (1956).

John Golfarb, Please Come Home, on 5 at 3 p.m. Off-beat comedy staring Shirley MacLaine, Peter Ustinov and Richard Crenna. The movie is set in a mythical Arabian principality and Ustinov manages a few chuckles as its ruler (1964).

The Wizard of Oz, on 8 at 7 p.m. An entertaining adaptation of L. Frank Baum's children's classic about a Kansas girl's adventures, as she is whisked to the incredible land of Oz. Starring in this musical fantasy are Judy Garland, Frank Morgan, Ray Bolger, Bert Lahr and Jack Haley (1939).

The Big Bus, on 7 at 9 p.m. Comedy, spoof of disaster movies, about a nuclear-powered vehicle on its cross-country maiden run. Joseph Bologna, Stockard Channng and John Beck (1976).

The Spikes Gang, on 8 at 9 p.m. Western starring Lee Marvin, about three adolescents who team up with a bank robber.

All You Need Is Cash, on 5 at 13 at 9:30 p.m. Comedy made for television, about the Rutles, whose resemblance to the Beatles is intentional. This 1978 movie offers clever parodies of Beatles hits, composed by Neil Innes who plays Ron Nasty. Mick Jagger and Paul Simon play themselves. Others in the cast are Eric Idle, John Halsey, George Harrison and John Belushi.

Deliver Us from Evil, on 6 at 12:10 a.m. Drama made for television and filmed in Oregon's Mount Hood National Forest. Spectacular photography adds to the tale of five men who set out, with the aid of a guide, to spend three days in the Oregon wilderness, but end up trying to survive the rugged terrain when their guide is killed. George Kennedy, Jan-Michael Vincent and Badford Dilman (1973).

Lad: A Dog, on 8 at 12:10 a.m. Drama about a crippled girl's love for a collie. Peter Breck and Peggy Mccay (1962).

The Blue Angel, on 6 at 1:40 a.m. A remake of the 1930 classic which made Marlene Dietrich an international star. Nowhere near as good as the original, but those who aren't familiar with the Dietrich opus will probably enjoy it. Curt Jurgens plays a German school teacher who succumbs to the slinky nightclub singer named Lola-Lola. May Britt is not very convincing as the temptress who leads the professor to near destructio (1959).

Suddenly Last Summer, on 7 at 1:50 a.m. Drama based on one of Tennessee Williams' macabre one-act plays starring Elizabeth Taylor, Katharine Hepburn and Montgomery Cliff (1960).

The Singing Nun, on 8 at 2:10 a.m. A musical starring Debbie Reynolds, Greer Garson and Ricardo Montalban. The movie is a fictionalized, mawkish account of the story behind the real-life nun who became an international celebrity when her recording of the song Dominique was released (1966).

A Gift of Terror, pn 6 at 3:55 a.m. Thriller about a young woman whose visions of death bode ill for those she loves. Denise Alexander plays the woman. Others in the cast are Christopher Connelly and Michael Callan (1973).

The Lost World of Sinbad, on 8 at 4:10 a.m. Japanese-made fantasy about an escaped adventurer who is cast ashore on a mysterious island where he saves the princess from the wicked tyrant. Toshiro Mifune and Makogo Satch (1964).

Cable 10 Program

WEDNESDAY, MARCH 22

5:30 p.m. En Francais S'il Vous Plait.
6 p.m. Here's Lowther.
6:30 p.m. Natural Gardening.
7 p.m. Arts Calendar.
7:30 p.m. Camosun Today.
8 p.m. Canadian Forces Pacific.
9 p.m. Justice and Us.
10 p.m. The Paul Mann Show.

CELEBRATED Canadian actor, Gordon Pinsent is host of the 1978 ACTRA Awards, telecasting live on CBC-TV, Wednesday, March 22 at 9 p.m., the Association of Canadian Television and Radio Artists Awards honor the best in the Canadian electronic media industry and this year will introduce two new categories: Best Children's Program and Best Performance in a Supporting Role in TV.

Man's Fate

Today's scientists may be creating their own successors. Work being done in Artificial Intelligence, a branch of computer science, has shown that some day, probably within the next 100 years, machines will out pace their creators.

Nova speculates on the possibilities on "The Mind Machine" Wednesday, March 22 at 8 p.m.

Today's Highlights

Alan Hamel—Variety, on 8 at 3 p.m. Among the guests will be classical guitarist Liona Boyd and country singer Mel Tillis.

Lottery, on 8 at 5:30 p.m. Western Express Lottery draw.

Wild, Wild World of Animals, on 4 at 7 p.m. Documentary about shark hunters in Mexico showing them capturing the deadly but commercially valuable hammerheads which gather in the waters there to mate.

Nova, on 9 at 8 p.m. The Mind Machines, a look at computer technology, including a machine which is "being tought" to make medical diagnoses.

ACTRA Awards, on 2 and 6 at 9 p.m. The 7th annual Association of Canadian Television and Radio Artists Awards, to be televised from Toronto. There are two new categories for excellence in Canadian broadcasting this year: Best Children's TV Program; and Best Acting Performace in a Supporting Role in TV.

Perry Como—Variety, on 4 at 10 p.m. Easter by the Sea, filmed in a San Diego marine park.

ROYAL OAK HOBBIES
VICTORIA'S RADIO CONTROL HEADQUARTERS
CRAFT SUPPLIES AND RACE CAR ACCESSORIES
R/C Planes, R/C Boats, R/C Cars
See Dale or John for information.
The biggest selection on Vancouver Island.
ROYAL OAK SHOPPING CENTRE
4454 W. Saanich Rd. 9-9 479-7614

Thursday, March 23

CBC (2)	CBUFT (3)	KOMO (4)	KING (5)	CHEK (6)	KIRO (7)	TIME	CHAN (8)	KCTS (9)	KSTW (11)	KVOS (12)	CKVU (13)
Giant In Touch continued	Passe- Partout	Good Morning America (7 a.m.) Window Treehouse	Today continued Seattle Today	Canada A.M. continued Daybreak Joyce Davidson	Patches Kangaroo Phil Donaghue Price	8:00 8:30 9:00 9:30	Canada A.M. continued Cooking Joyce Davidson	L. Thomas Health (9:45)	Rascals Zoo Revue 700 Club continued	Frisky Frolics Hillbillies Bewitched	Flintstones Religion continued continued
B.C. Schools Mr. Dressup Sesame Street	You Hou Mag-Express Clemence Cineastes	Happy Days Pyramid Family Feud Ryan's Hope	Fortune Knockout Say Least Gong Show	B.C. Schools Mr. Dressup Barton, Company	Is Right Love Young Search	10:00 10:30 11:00 11:30	Jean Cannem Definition Yoga Your Move	Electric Co. Animals continued Over Easy	continued Mike Douglas continued	Brady Bunch Family Affair Gomer All In Family	Ed Allen Young Family Feud Party Game
Bob McLean continued Bob Switzer Coronation St.	Roquet Coqueluches a suivre Femme	All My Children One Life To Live	Squares Days of Our Lives Doctors	News; Ida Clarkson Sanford Marcus	News As World Turns Guiding	12:00 12:30 1:00 1:30	News Movie, Drama continued	Electric Co. continued continued Health (1:45)	News Love Movie, Adventure	Love of Life As World Turns Fernwood	All My Children Makem My Country
Ryan's Hope Edge of Night Take 30 Cooks	a suivre Cinema: Tournesol Du Pere	General Hospital Edge of Night Cross-Wits	Another World Movie, Drama	Welby, MD Edge of Night Take 30 Cooks	Light All in Family Dinah! continued	2:00 2:30 3:00 3:30	Another World Alan Hamel	continued Animals (2:15) In Pursuit of Liberty	continued Cartoons (2:45) Flintstones Banana Splits	Newlyweds Tattletales continued Jeannie	City Lights Party Game Spiderman Rascals
Vision On What's New? Nobel Prize All in Family	Bobino Contes L'Heure De Pointe	Merv Griffin continued News	continued continued Newlyweds News	Vision On Doris Day Adam-12 News	Emergency One! News continued	4:00 4:30 5:00 5:30	Lucy Show Star Trek Gong Show	Sesame Street Mr. Rogers Electric Co.	Munsters gilligan Beaver Bewitched	Punorama Gilligan My 3 Sons I Love Lucy	Partridges Hogan Streets of San Francisco
						EVE.					
Hourglass continued M.T. Moore Northerners	Ce Soir Juliette Pierrafeu Du Tac	News News Peopleplace continued	News News Seattle Match Game	News continued Hawaii Five-O	News M.T. Moore Tell Truth Price's Right	6:00 6:30 7:00 7:30	News Hour Fish Country	Zoom Over Easy MacNeil Ernie Kovacs	Partridges Brady Bunch Hogan Adam-12	Andy Griffith Family Joker's On the Buses	Odd Couple Fernwood Vancouver continued
Carol Burnett Canadian Express	Travail Films: Melanges Pere me	Happy Days Fish Barney Miller Hudson St.	CHiPS continued Sheep Squadron	Carol Burnett Movie, Comedy	Waltons continued Hawaii Five-O	8:00 8:30 9:00 9:30	Waltons continued CTV Reports Hudson St.	Prisoner continued Terrorism/ The World	Joker's Family Affair Marcus Welby, MD	Name Tune Merv Griffin continued	continued continued Sheep Squadron
George Newsmakers News 90 Minutes	Contait Journal Festival Chaplin	Baretta continued News Starsky	Police Woman News Johnny	continued continued News News	Barnaby Jones News Movie,	10:00 10:30 11:00 11:30	Baretta continued News News	at Bay continued Dick Cavett Turnabout	News Safari Odd Couple Ironside	Gunsmoke continued Bilko Movie,	Barnaby Jones Sports Page continued
Live (11:35) continued	a suivre Aventures De Vidoq (12:45)	and Hutch Toma (12:40) continued	Carson continued Tomorrow	Movie, (12:10) Science Fiction continued	Adventure continued continued continued	12:00 12:30	Movie, (12:10) Drama continued continued		continued News	Adventure continued continued continued	Parliamentary Questions

Spotlight on Movies

The Ten Commandments, on 8 at 12:30 p.m. Part 2; for details see Wednesday's listing on Channel 8 at 12:30 p.m. (Conclusion to be shown Friday at 12:30 p.m.)

Sword Without a Country, on 11 at 1 p.m. Italian-made adventure movie set during a revolt, about a peasant who falls in love with the daughter of a nobleman. Folco Lulli and Leonora Ruffo (1965).

Once a Thief, on 5 at 3 p.m. Drama about a young ex-con, his loyal wife and a vengeful police inspector. Alain Delon, Ann-Margret and Van Heflin (1965).

The War Between Men and Women, on 6 at 9 p.m. For details see Monday's listing on Channel 5 and 8 at 9 p.m.

Kelly's Heroes, on 7 and 12 at 11:30 p.m. Adventure about a group of American soldiers penetrating enemy lines to grab a fortune in gold from a French bank. The movie is set during the Second World War and stars Clint Eastwood, Telly Savalas, Don Rickles, Donald Sutherland and Carroll O'Connor (1970).

The Terminal Man, on 6 at 12:10 a.m. Science fiction about a electronic implant designed to control violent impulses. The movie was adapted from the novel by Michael Crichton, and stars George Segal, Joan Hackett and Richard A. Dysart (1974).

David and Bathsheba, on 8 at 12:10 a.m. Biblical epic with all the stops pulled—lavish sets, sumptuous costumes, posing actors and wooden dialogue. Gregory Peck and Susan Hayward (1952).

The Wackiest Ship in the Army, on 7 at 2:20 am. Slightly different mixture of war heroics and comedy blended into an entertaining film. The story is about a sailing expert who's tricked into commanding an aged hulk disguised as a sailing vessel which will secretly land a scout in enemy territory. Some good suspense and effective lighter moments. Jack Lemmon, Ricky Nelson, Chips Rafferty and John Lund (1961).

Halls of Anger, on 6 at 2:25 a.m. A second helping of To Sir, With Love. Calvin Lockhart plays a black high school vice-principal, who is the focal point of bussed-in white students. The resulting tensions erupt all over the place in episodic fashion. Also in the cast are Rob Reiner, Jeff Bridges and Edward Asner (1970).

Half a Sixpence, on 8 at 2:25 a.m. British-American-made musical starring Tommy Steele, Cyril Ritchard, Julia Foster and Penelope Horner. Steele plays the orphan in Edwardian England who inherits a fortune. The story was adapted from H.G. Wells novel, Kipps: The Story of a Simple soul (1967).

GREGORY SIERRA (seated centre) stars as Dr. Anthonio "Tony" Menzies in the ABC Television Network's new comedy series set in the emergency ward of a large urban hospital, "A.E.S. Hudson St.," which premieres Thursday, March 23 on 4 and 8 at 9:30 p.m. The other members of the A.E.S. (Adult Emergency Service) crew are (left to right) Stefan Gierasch, Bill Cort, Susan Peretz, Ray Stewart, (Sierra), Allan Miller, Rosana Soto and Ralph Manza.

Today's Highlights

Northerners, on 2 at 7:30 p.m. The first in a two-part film about the gold and silver-mining industries in northwest British Columbia at the turn of the century.

CTV Reports, on 8 at 9 pm. A look at the controversy over Laetrile, a drug said to be capable of curing cancer. Included in the program is a visit to a cancer clinic in Tijuana, Mexico.

A.E.S. Hudson Street—on 4 and 8 at 9:30 p.m. Debut: Satire of television's medical shows, starring Gregory Sierra as Dr. Tony Menzies who is working at a financially stricken hospital in New York. Others in the cast are Rosana Soto, Susan Peretz, Ralph Manza and Ray Stewart.

90 Minutes Live—Variety, on 2 at 11:35 p.m. A discussion on the dangers of birth-control pills by gynecologist John Tyson.

Cable 10 Program

THURSDAY, MARCH 23

5:30 p.m. Landscaping Made Easy.

6 p.m. Here's Lowther.

6:30 p.m. Music Victoria.

7 p.m. Challenge for Change.

8 p.m. Income Tax '77.

8:30 p.m. Inter-School Debates.

9 p.m. Balalaika Orchestra.

TV SERVICE

Kent's TV AND STEREO
SPECIALIZING IN
—SONY
—SANYO
—ELECTROHOME
—RCA
742 FORT ST. 383-7104

BUTLER BROTHERS
ADMIRAL
Master Care
Maintenance Centre
TV SALES and SERVICE
1720 Douglas 383-1511

EATON'S
Television and
Appliance Repair
Dial 382-7141
Ask for Appliance Repairs

ELECTROHOME
For Fast, Reliable
Color TV Service
CITY CENTRE TV
University Heights Centre
Open Daily 10 a.m.-10 p.m.
477-6971

"For a Good Deal More..."
Honda CAR CENTRE
YATES at QUADRA • 386-6707

TELEVISION
SERVICE CENTRE
1014 Cook Street at Fort
383-6083
Same Day Service in Our
Shop or In Your Home
RENTALS AND SALES

Sears
TV Repairs
595-9111
Charge It on Your
Simpsons-Sears
All Purpose Account

Friday, March 24

CBC (2)	CBUFT (3)	KOMO (4)	KING (5)	CHEK (6)	KIRO (7)	TIME	CHAN (8)	KCTS (9)	KSTW (11)	KVOS (12)	CKVU (13)
Giant In Touch continued	100 Tours Oraliens	Good Morning America Window Treehouse	Today continued Seattle Today	Canada A.M. continued Daybreak Joyce Davidson	Patches Kangaroo Phil Donaghue Price Is	8:00 8:30 9:00 9:30	Canada A.M. continued Cooking Joyce Davidson	Once Upon A Classic	Rascals Zoo Revue 700 Club continued	Frisky Frolics Hillbillies Bewitched	Flintstones Religion continued continued
Schools Mr. Dressup Sesame Street	Tam Tam Mag-Express Mangeaille Suisse	Happy Days Pyramid Family Feud Ryan's Hope	Fortune Knockout Say Least Gong Show	Schools Mr. Dressup Barton, Company	Right Love of Life Young Search	10:00 10:30 11:00 11:30	Jean Cannem Definition Yoga Your Move	Electric Company continued Over Easy	continued Mike Douglas continued	Brady Bunch Family Affair Gomer All in Family	Ed Allen Young Family Feud Party Game
Bob McLean Bob Switzer Coronation St.	Sesame Coqueluches a suivre Femme	All My Children One Life To Live	Squares Days of Our Lives Doctors	Squares Clarkson Sanford, Son Marcus	News; Ida As World Turns Guiding	12:00 12:30 1:00 1:30	News Movie, Drama continued	Electric Co. Inside-Out continued	News Love Movie, Adventure	Love of Life As World Turns Fernwood	All My Children Makem What Next?
Ryan's Hope Edge of Night Take 30 Cooks	a suivre Les Ateliers a suivre Pierrot	General Hospital Edge of Night Cross-Wits	Another World Movie, Drama	Welby, MD Edge of Night Take 30 Cooks	Light All in Family Dinah! continued	2:00 2:30 3:00 3:30	Another World Alan Hamel	continued continued Speakout Villa Alegre	continued Homer Formby Flintstones Banana Splits	Newlyweds Tattletales Match Game Jeannie	City Lights Party Game Spiderman Rascals
One Kind After School Nature Nature	Bobino Le Gutenberg L'Heure De Pointe	Merv Griffin continued News	continued continued Newlyweds News	One Kind Doris Day Adam-12 News	Emergency One! News continued	4:00 4:30 5:00 5:30	Lucy Show Star Trek Gong Show	Sesame Street Mr. Rogers Electric Co.	Munsters Gilligan Beaver Bewitched	Funorama Gilligan Three Sons I Love Lucy	Partridges Hogan Streets of San Francisco
						EVE.					
Hourglass continued M.T. Moore Reach for Top	A Commun. Juliette Marcus Welby, MD	News News Harold Lloyd Muppets	continued News Seattle Squares	News continued Lawrence Welk	News M.T. Moore Movie, Drama	6:00 6:30 7:00 7:30	News Hour Easter Julie	Blue Marble Over Easy MacNeil Garden	Partridges Brady Bunch Hogan Adam-12	Andy Griffith Squares Joker's Doc in House	Odd Couple Fernwood Vancouver continued
Tony Randall On Own Tommy Common	Clarisses Concert Populaire Vendredi	Donny, Marie Movie, Musical	Quark Sharkey Richie Brockelman	Tony Randall On Own Tommy Common	continued continued Incredible Hulk	8:00 8:30 9:00 9:30	Donny, Marie Rockford Files	Wash. Week Wall Street Anna Karenina	Joker Family Affair Oral Roberts	Name Tune Merv Griffin continued	continued continued Movie, Science
Fiesta of The Passion News Ninety (11:35)	Saint '78 Sports Saint au Guatemala	continued continued News Baretta	Quincy continued News Johnny	Fiesta of The Passion News News	Husbands, Wives, Lovers News Movie,	10:00 10:30 11:00 11:30	Quincy continued News continued	World continued continued World War I	News Safari Odd Couple Ironside	Gunsmoke continued Bilko M-A-S-H	Fiction continued Sports Page continued
Minutes continued Movie (1:05) Musical	Cinema: Mystere Andromede Cine-Nuit	continued Avengers (12:40)	Carson continued Midnight Special	Movie, (12:10) Thriller continued continued	Thriller continued Movie (1:20) Thriller	12:00 12:30	Movie, (12:10) Drama continued continued		continued 700 Club continued continued	Movie, Comedy-Western	Movie, Documentary continued Movie

Spotlight on Movies

The Ten Commandments, on 8 at 12:30 p.m. Conclusion, for details see Wednesday's listing on Channel 8 at 12:30 p.m.

The Pharaoh's Woman, on 11 at 1 p.m. Italian-made adventure set in ancient Egypt, starring John Drew Barrymore and Linda Cristal (1960).

Red Line 7000, on 5 at 3 p.m. Drama about stock-car drivers and their romances, with good racetrack footage. James Caan (1965).

A Story of David, on 7 at 7 p.m. Jeff Chandler plays the shepherd turned soldier marked for death when his victories make him an Israelite hero. Others in the cast are Basil Sydney and David Knight (1960).

Cindy, on 4 at 9 p.m. Musical with a Cinderella story updated to 1943 Harlem, and with an all-black cast. Charlaine Woodard, Clifton Davis, Scoey Mitchill and Mae Mercer. Made for television in 1978.

The Man Who Fell to Earth, on 13 at 9 p.m. British-made science fiction about an alien astronaut and his not so happy holiday on Earth. David Bowie and Rip Torn (1976).

Snake People, on 7 at 11:30 p.m. Mexican-made thriller about a snake cult and zombies on a voodoo-dominated island. Boris Karloff (1968).

Pink Floyd, on 12 at midnight. Documentary on the rock-music group performing some of its best numbers in the amphitheatre in Pompeii. Written and directed by Adrian Maben (1972).

This Is the West That Was, on 12 at 12:05 a.m. Comedy-western about the early days of Wild Bill Hickok, played by Ben Murphy. Made for television in 1974.

Snowbeast, on 6 at 12:10 a.m. Thriller set at a ski resort in the Rockies about a killer creature that could be the legendary Bigfoot. Bo Svenson, Yvette Mimieux and Robert Logan (1977).

Francis of Assisi, on 8 at 12:10 a.m. Drama about the life of the 13th-century saint and founder of the Franciscan order. Bradford Dillman, Dolores Hart, Stuart Whitman and Cardinal Hugolino (1961).

College Humor, on 2 at 1:05 a.m. Musical starring Bing Crosby about campus life with the inevitable football-game finale. Jack Oakie and Richard Arlen (1933).

The Deadly Mantis, on 7 at 1:15 a.m. Thriller about a defrosted monster heading for New York skyscrapers. Craig Stevens and William Hopper (1957).

Bikini Beach, on 13 at 1:30 a.m. Musical with surfing, drag racing and some energetic twisting to go-go tunes, starring Frankie Avalon, Annette Funicello, Martha Hyer and Ron rickles (1964).

Lady Liberty, on 6 at 2:10 a.m. Italian-French-made comedy starring Sophia Loren, William Devane and Luigi Proietti. A dull movie about an Italian bride who arrives in New York with a mortadella sausage for her bridegroom, but cannot get clearance from customs (1971).

King of Kings, on 8 at 2:10 a.m. Drama covering the life of Christ, the court of Herod the Great and the political intrigues of Barabbas. Siobhan McKenna, Robert Ryan and Hurd Hatfield (1961).

The House of the Seven Corpses, on 6 at 4:10 a.m. Horror story about a movie company using an ominous mansion as a film set. Faith Domergue, John Carradine and Carol Wells (1973).

RADIO LOG

AM Stations — Victoria: CJVI, 900; CFAX, 1070; CKDA, 1220. Vancouver: CJOR, 600; CBU, 690; CKLG, 730; CKNW, 980; CKWX, 1130; CHQM, 1320; CFUN, 1410; CJVB, 1470. Seattle: KIRO, 710; KOMO, 1000; KING, 1090. Bellingham: KARI, 550. Port Angeles: KONP, 1450.

FM Stations — Victoria: CFMS, 98.5. Vancouver: CKLG, 99.3; CHQM, 103.5; CBC, 105.7; CBUF, 97.7 (French—6 a.m. to 1 a.m.). Seattle: KIXI, 95.7; KLSN, 96.5; KING, 98.1; KIRO, 100.7; KETO, 101.5. Tacoma: KTNT, 93.7; KLAY, 106. Edmonds: KBIQ, 105.3. Bellingham: KERI, 104.3.

Major Newscasts: CBC-FM, 10 a.m.; BBC news, Monday to Friday. National news: CFAX, CKDA and CJVI, 8 a.m., 12 noon (noon report), 5:30 p.m. (news hour); Saturday and Sunday, 8 a.m., 12:30 p.m., 6 p.m. and 10 p.m.

Most stations broadcast news bulletins on the hour and on the half-hour at early morning and evening peak periods.

EASTER SPECIAL

CBC-TV cameras capture the drama of Good Friday during a passion play in the Guatemalan village of Nepaj. This is one of the scenes from CBC-TV's one-hour Easter special — Fiesta of the Passion, Holy Week in Guatemala to telecast Good Friday, March 24 at 10 p.m.

The documentary begins with spectacular Palm Sunday processions in Guatemala City and Antigua and for the final three days of Holy Week moves up into the Guatemalan mountains where many of the Easter ceremonies display a mixture of Mayan and Christian tradition.

Produced by Leo Rampen, Fiesta of the Passion also shows a society that is changing very rapidly, with plastics competing against earthenware and commercially-produced cloth being sought in place of traditional hand-woven garments.

Today's Highlights

Nature of Things, on 2 at 5 p.m. Traveller from an Antique Land, a film which looks at the burial customs of the ancient Egyptians.

Lawrence Welk, on 6 at 7 p.m. Tonight's program features a selection of Easter melodies.

Muppet Show—Variety, on 4 at 7:30 p.m. It's a pig takeover and guest Cloris Leachman finds herself in the middle of it. The usurpers include Kermit the Pig, Fozzie Pig and the Swedish Pig.

Tommy Common Inm Israel—Special, on 2 and 6 at 9 p.m. Among the sites to be visited in them Holy Land are Bethlehem, Jerusalem, Nazareth, and Jericho. Among guests performers will be the British Columbia Boys Choir and Eleanor Collins.

Cable 10 Program

FRIDAY, MARCH 24

No broadcasting today due to the Good Friday holiday.

"For a Good Deal More..."
Honda CAR CENTRE
YATES at QUADRA • 386-6707

The Calendar

Places to go, things to do — for the coming week in the Victoria area.

(Material for publication should be submitted to The Prevue Calendar, Box 300, Victoria, V8W 2N4, to arrive not later than Tuesday noon of the week preceding the event. Prevue reserves the right to accept, reject or edit material.)

FILMS

MONDAY: NATIONAL FILM BOARD Premiere Performances of four 1978 Academy Award Nominated Films: Sand Castle, The Bead, High Grass Circus and I'll Find A Way, McPherson Playhouse, 8 p.m. No admission charge. Repeat performances March 21, 8 p.m.

TUESDAY: MT. EVEREST/MT. McKINLEY/THE OGRE AND BACK, a lecture-slide show by British climber Doug Scott, presented by the Alpine Club of Canada, Vancouver Island Section, Newcombe Auditorium, Provincial Museum, 601 Belleville St., 8 p.m.

WEDNESDAY: "NOON SHOW" by Marjorie Gibson and the B.C. Government Employees' Cafeteria Association, with color slides "Some Cities and Mountains of Switzerland" by Mrs. Mary Winstone, Newcombe Auditorium, 12:20 p.m. No charge.

THURSDAY: NOON TIME SHOW of 1978, the tenth in the series, with four films: Saga of the Sudbury, Torrey Canyon, Inside Passage and Magic Tree, Greater Victoria Public Library Lounge, Yates and Blanshard, 12:15 p.m. No charge, and patrons may bring along a bag lunch.

GALLERIES

SATURDAY: KARIBU'S UPPER GALLERY, 565 Johnson St., an exhibition of recent water colors by Victoria artist Della Paranich, together with an introductory showing of oil paintings by Victoria artist Jean Settle, continues to Mar. 22.

UTLEY'S ART GALLERIES, 9182 East Saanich Rd., Sidney, an exhibition of works by The Limners, a group of Vancouver Island artists formed in 1971 consisting of Herbert Seibner, Maxwell Bates, Elza Mayhew, Jack Wilkinson, Karl Spreitz, Robert de Castro, Myfanway Pavelic and Robin Skelton. Continues to March 19.

ART GALLERY OF GREATER VICTORIA, 1040 Moss St., a Quilt Show organized by Marilyn Strongtharm in conjunction with Circle Craft, continues to March 26; an exhibition of graphite drawings by Salmon Harris, consisting of 20 large drawings, continues to April 2; return by popular demand of The Canadian Block Print, continues to April 10; exhibition of Asian Art, selections from the Permanent Collection of the Gallery, continues to March 26.

THE VICTORIA SOCIETY OF ARTISTS presents an exhibition of paintings at McPherson Playhouse, Mazzanine Gallery. Continues to April 3.

EMILY CARR ART CENTRE, 207 Government St., "Hands Across The Border", an Italic Handwriting exhibition of work by American and Canadian Scribes, continues to March 28. Also exhibition by Cecil B. Oakes of paintings, watercolors, etchings, prints and drawings. Continues until Friday, March 24.

THE BACKROOM GALLERY, 2070 Oak Bay Ave., "Tribute to Spring", an exhibition by local artists in graphics, watercolors, sculpture, textile, drawings, etchings and painting. Continues to March 25.

OPEN SPACE, 510 Fort St., The Traveling Mint Exposition, a work which has been jointly developed by Paul Nielsen and Robert Katz. Continues to April 1.

SIGNAL HILL ART GALLERY, 1550 Esquimalt Rd., a preview of recent oil paintings by Vancouver Island artist Donald Sutherland. Exhibition continues to April 9.

CABARETS

SATURDAY: BIG "I", Ingraham Hotel, Norm Watson & Woodshed, Dine 7-9 p.m. Dance to 2 a.m.

FRIDAY: BIG "I", Ingraham Hotel, Norm Watson & Woodshed, 9 p.m. to 2 a.m. Dine 7 to 9 p.m.

MUSIC, DANCE

SATURDAY: WOMEN'S GLEE CLUB and HANDBELL CHOIR from Moody Bible Institute, Chicago, Ill. Will present a concert of choral music ranging from classical compositions of Brahms, Bach, Handel and Schubert to traditional and contemporary hymns and gospel songs, Central Baptist Church, 833 Pandora Ave., 7:30 p.m.

SUNDAY: "ACCENT ON YOUTH", Victoria Musical Art Society presents their annual student recital featuring a variety of outstanding young performers, McPherson Playhouse, 2:30 p.m.

"FANTASY FOR VOICE" series with Margaret Dean, soprano, accompanied by Janet Simpson, piano, Art Gallery of Greater Victoria, 1040 Moss St., 3 p.m. Admission by donation to the Scholarship and Bursary Fund of the Victoria Conservatory of Music.

PAUL MASCIOLI BIG BAND with special guests Fraser MacPherson Trio and Bill Sample, McPherson Playhouse, 8 p.m.

TUESDAY: RICHARD MARGISON, tenor, in a free noon-time concert sponsored by McPherson Playhouse Foundation in conjunction with a Liaison Committee of the Community Arts Council and the Victoria Conservatory of Music. Box lunches available at a nominal charge.

"DIAPHONIC DESSERT SHOW" presented by the students of Lansdowne Junior Secondary School, featuring excellent musical entertainment accompanied by delectable home-made desserts. Guest artists will be jazz trumpeter-guitarist Tom Williamson (currently with the Elmo Whigget Band) and vocalist Albina Chatton. Also featured will be the recent junior winner of the B.C. Vocal Jazz Festival, the Lansdowne Vocal Jazz Ensemble and a variety of musical groups. Advance tickets only are available by phoning 598-3336. Proceeds to the Lansdowne School Music Dept., 7:30 p.m.

WEDNESDAY: ENTRE SIX, Canada's hottest dance tip in a program of classical and contemporary dance and sprinkled with humor, an Allen Houghton presentation, McPherson Playhouse, 8:30 p.m.

THURSDAY: THE CONSERVATORY VOCAL ENSEMBLE with Winifred Scott and Robin Wood, in a program including Brahms' Liebesleider Waltzes, Art Gallery of Greater Victoria, 8 p.m. Admission by donations to the Scholarship and Bursary Fund of the Victoria Conservatory of Music.

CRT RECORDING ARTITS PRISM, with special guests "Stonebolt", an MCM presentation, Victoria Memorial Arena, 8 p.m.

THEATRE

SATURDAY: "SAME TIME NEXT YEAR", a comedy hit, presented by Bastion Theatre Company, McPherson Playhouse, 8 p.m. Final performance.

"THE PRICE", by Arthur Miller, directed by Adrian Jarvis, a Victoria Theatre Guild production, Langham Court Theatre, 8:15 p.m. Final performance.

"VANITIES" by Jack Heifner, a Vancouver Arts Club Theatre production, The Belfry Theatre, 1291 Gladstone at Fernwood, 8 p.m. to March 25, with two showings March 18 and 25 at 7 and 10 p.m.

THURSDAY: POCKET THEATRE with Evanne Murray and Phylis Gaskell at the free noontime theatre event presented by prominent Victorians and sponsored by McPherson Playhouse Foundation and a Liaison Committee of the Community Arts Council, McPherson Playhouse, 12:15 p.m. Box lunches available at a nominal charge.

AUGUST KLEINZAHLER, former Victoria resident, in the last of this season's Canada Council sponsored poetry readings, Open Space Gallery, 510 Fort St., 8 p.m. No admission charge.

OTHER

SATURDAY: LEPRECHAUNS' FROLIC, a workshop and dance sponsored by the Royal Scottish Country Dance Society (Victoria Branch), with jolly Leprechauns coming from the United States and Canada to frolic at St. George's Church Hall and the Garth Homer Hall. For further information phone 598-8370 and 598-6547. Frolic continues March 19.

DANCE to the music of the Chick Webb Big Band, Cedar Hill Community Centre, 9 p.m.

TUESDAY: "CHINESE MARTIAL ARTS; A DANCE OF LIFE" by Master Raymond Y.M. Chung. Breathing/meditation workshop, demonstrations of Tai-chi, Bak-kwa and Ying-yee ("internal" martial arts forms), films, Empress Hotel, Georgian Lounge, 8 to 10:30 p.m.

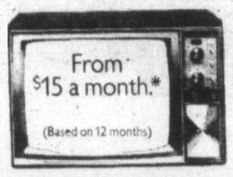

Writing a small monthly cheque to Granada means never writing a large blank one to a TV repairman.

You've got to be a little crazy to watch your own colour TV.

*Model shown $20.00 per month.

GRANADA TV RENTAL

Vancouver·Windsor·London·Guelph
Kitchener·St. Catharines·Hamilton
Burlington·Brantford·Toronto·Oshawa
Kingston·Ottawa·Montreal·Quebec City

RENTING VS BUYING
A 3 year comparison

	GRANADA	BUYING
YR 1	$256.80	$ 307.54
YR 2	205.44	367.47
YR 3	179.76	414.52
TOTAL	$642.00	$1,089.53
DIFFERENCE $447.53		

Both prices based on 20" colour TV sets.

Buying figures based on average years cost $566.03 ($529.00 + $37.03 Provincial Sales Tax) financed over 36 months at 21% per annum.

Buying figures for years 2 and 3 include cost of post warranty service. ($59.95 and $107.00 respectively.)

All Granada locations are open daily from 9 AM to 9 PM, and Saturday till 6.

Give us a call soon. We're listed in the Yellow Pages.

1314 Broad St., Victoria.
386-8826

Home of the Week

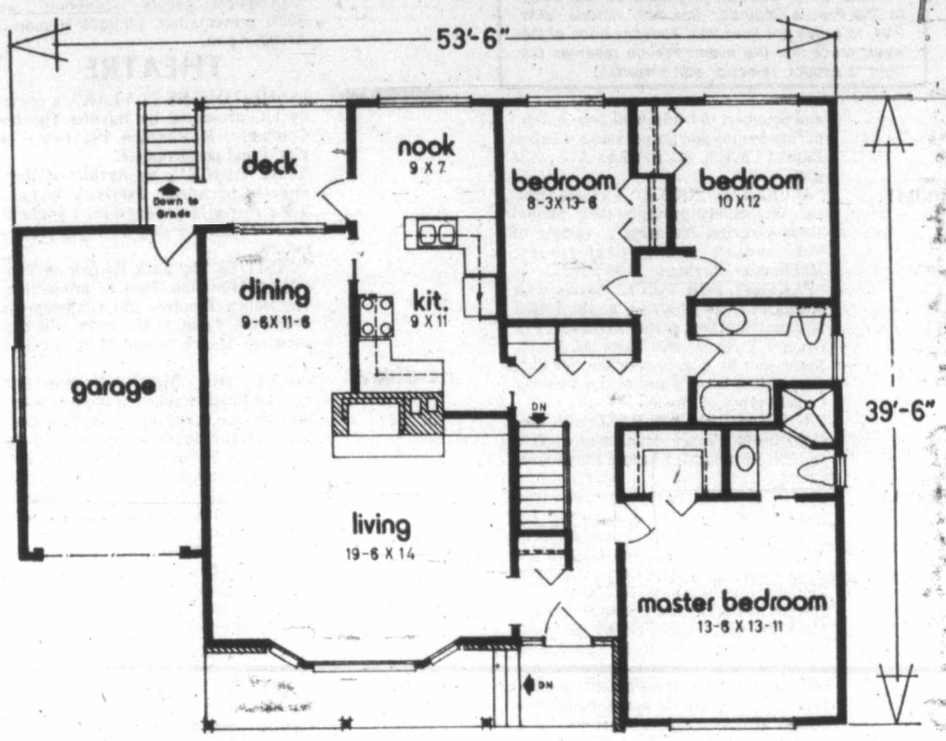

PLAN Nº 76-1439
AREA : 1439 sq. ft.
WIDTH : 53 ft. 6 in.

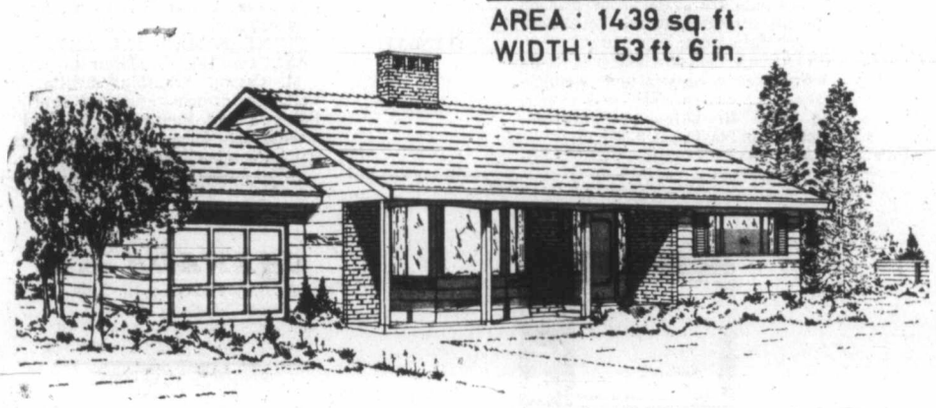

Compact Home, Lots of Space

A covered patio with attractive brick veneer facing creates the welcoming entrance for this compact three bedroom home. Designed with a full basement for future expansion, it may be built with or without the garage, at a relatively moderate price.

The "small cottage" appearance of the exterior is completely dispelled upon entering the front foyer. An L-shaped living/dining room, featuring a wood-burning fireplace opposite the attractive bay window, presents abundant scope for an imaginative furniture arrangement.

The attractive kitchen is designed for easy food preparation, and includes a cosy nook for casual dining. An outside door opens onto the rear sundeck and stairs to the grade level. Or, for a completely flat lot, the sundeck can easily be developed into a patio.

A three-piece ensuite bath with shower and a spacious walk-in closet add a sense of luxury to the master bedroom. The secondary bedrooms have the use of a full bath and there is plenty of extra storage space in the hall cupboards.

The open stairway from the inner hall leads to an unfinished basement. Here, there is lots of space to design a recreation room bar, spare bedroom, utility room, starage space, etc.

A lovely "little" home on the outside, with lots of room on the inside.

Plans for design No. 76-1439 may be obtained at a cost of $60.00 for the first set and $9.00 for each additional set, plus $4.00 for postage and handling. B.C. residents please include 7 per cent sales tax.

Send for the current edition of Select Home Designs, Series #34, featuring imaginative decorating and home improvement ideas, plus 350 quality home plans of every type. Available for $2.25 ($1.75 plus 50 cents postage and handling). To order these items please send cheque or money order payable to the Home of the Week. Address to: Home of the Week, c/o Victoria Times, 382 West Broadway, Vancouver, B.C. V5Y 1R2.

TV MAILBAG

By THOM MEAD

HOLLYWOOD — The TV Mailbag:

Q. I watched the recent showing of "The Hulk" on CBS and wondered if star Bill Bixby actually played the Hulk. He looked different than Bixby and it's hard to imagine Bixby with those big muscles. How about it? — **B. C. Camden, New Jersey**

A. When Bixby changes into the Hulk, the character is played by Lou Ferrigno. Deaf since age three, Ferrigno is the former Mr. Universe and Mr. U.S.A. He's 6 feet 5 and weighs 270 pounds. He was a defensive tackle with the Toronto Argonauts football team in 1976. He starred in the body building movie, "Pumping Iron."

Incidentally, the ratings of "The Hulk" were so good that CBS has ordered 10 more episodes. No air dates have been set but CBS indicates it could start this spring.

Q. Is the series "CHIPS" actually filmed on Los Angeles freeways? The last time I visited there, the freeways were crowded. You would think filming would add to the confusion. How could the California Highway Patrol allow this? — **R.L.M., Victoria, B.C.**

A. Some of the filming is done on location on Los Angeles freeways during the early daylight hours. The bulk of the freeway shots, however, involve several stretches of freeways not completed and not used by the public. When you see close-ups of the two main characters on their motorcycles, you are actually seeing a film of the freeway on a movie screen backdrop. The two offiers are shot from about waist up so you never see the wheels. This is simply two motorcycles mounted in front of a screen.

Q. Where can I write to Randolf Mantooth of "Emergency"? — **L. D. Canannsburg, Pa.**

A. I suggest you write to Universal Television, 100 Universal City Plaza, Universal City, Calif. 91608.

Thom Mead, TV Mailbag, c/o Prevue, Box 300, Victoria, B.C. V8W 2N4.

Midband TV Programs

Midband programs, broadcast by KCPQ-TV, Tacoma (Channel H) can only be seen by viewers whose television sets have a converter.

Sunday, March 19 — noon, Live From the Grand Ole Opry; 3:15, The Celebration; 3:30, White Bear; 4:30, Country Tales; 5, The Adams Chronicles; 6, The Celebration; 7, Anna Karenina; 8, The Great American Dream Machine--Revisited; 10, The Celebration; 10:30, Big Band Bash Reprise; 2, The Celebration.

Monday, March 20 — 6, Mr. Rogers Neighborhood; 6:30, Modern Supervisory Techniques; 7, Book Beat; 7:30, Dick Cavett; 8, Consumer Survival Kit; 8:30, Turnabout; 9, Meeting of Minds; 10, The Originals: Writers in America; 10:30 Bix Beiderbecke; 11, Consultation; 11:30, Captioned News.

Tuesday, March 21 — 6, Mr. Rogers Neighborhood; 6:30, Dealing with Classroom Problems; 7, Who Lives Next Door?; 7:30, Dick Cavett; 8, James Michener's World; 9, Terrorism: World at Bay; 11, Lowell Thomas Remembers; 11:30, Captioned News.

Wednesday, March 22 — 6, Mr. Rogers Neighborhood; 6:30, It's Everybody's Business; 7, Folk Tales of Japan; 7:30, Dick Cavett; 8, The French Chef; 8:30, John Komen and . . .; 9, The David Susskind Show; 11, Insight; 11:30, Captioned News.

Thursday, March 23 — 6, Mr. Rogers Neighborhood; 6:30, The Go-Between: Role of a School Counsellor; 7, The Frugal Gourmet; 7:30, Dick Cavett; 8, Once Upon a Classic; 8:30, Arvilla; 9, World; 10, Anna Karenina; 11, Black Perspective on the News; 11:30, Captioned News.

Friday, March 24 — 6, Mr. Rogers Neighborhood; 6:30, Calligraphy; 7, Community Express; 7:30, Dick Cavett; 8, Washington Week in Review; 8:30, Wall Street Week; 9, Nova; 10, Royal Heritage; 11, Folk Tales of Japan; 11:30, Captioned News.

Saturday, March 25 — 4, The Originals: Writers in America; 4:30, Turnabout; 5, Nova; 6, Once Upon a Classic; 6:30, Wall Street Week; 7, Black Perspective on the News; 7:30, Lowell Thomas Remembers; 8, Juggernaut: Big Band Special; 9, The Adams Chronicles; 10, Soundstage; 11, Big Time Wrestling.

CHANNEL F

Public-affairs Channel F in Victoria Cablevision's augmented-services viewing area shows a variety of non-commercial programs Tuesday through Saturday, starting at 7:30 p.m., and is seen by converter or set accessory.

Saturday, March 18 — The Victoria Cable 10 series Stop Action with Godfrey Knox and Instructional Tennis with Gordon Hartley, plus the Vancouver Cable 10 series Parks and Nature.

Tuesday, March 21 — Five films from Modern TV examine everything from Canadian science and education to travel in Bermuda and New Zealand.

Wednesday, March 22 — Second looks at the best Italian art in the Camosun-UBC art series Pyramids to Picasso.

Thursday, March 23 — Beyond the Memory of Man, the history series from UBC, shows the best and worst of the years 1100-1200.

Friday, March 24 — Manitoba festivals and Indian artists from the National Film Board and specials about children from Modern TV.

Pat Barclay

There's a passage in Martin Myers' latest novel which describes how Elspeth, the hero's brilliant, gorgeous, sexy and talented wife, writes the best-selling novels which she has produced each year since the publication, in her graduating year, of Fuzzy. (Fuzzy, it should be explained, was the success story of a caterpillar; it was "published in 32 languages and was a selection not only of all the book clubs and the Readers' Digest, but also of three kings, two queens and a World War I ace.")

Elspeth's method is to dictate into a tape recorder for a couple of hours a day, in 15- or 20-minute bursts, when the mood or the muse moves in. I don't know if Martin Myers uses this method himself, but his new novel suggests that he dabbles in it, at least.

The novel is *Izzy Manheim's Reunion*, and it differs from Myers' earlier books (*The Assignment*, *Frigate*) in that it is strictly an entertainment. The two earlier novels, for all their loony humor and merciless satire, each made an arguably sincere stab at the odd serious thought. But *Izzy Manheim's Reunion* scrambles the familiar Myers ingredients — dreams, fantasy, repartee, double-yolked narrative, etc. — into a simpler omelet this time around. And because it's simpler, if you're new to Myers it's a good place to start.

Like Fuzzy, Izzy Manheim is a success. One of the world's richest men, he has made his fortune in glue — elephant glue, from Africa. This leads to various sticky exchanges with such typical Myers' inventions as steamship captain Wilf Perkins, "a failed Liverpool rock musician and model airplane fanatic," who asks Izzy, "What's your favorite glue? . . . are you a mucilage freak? Like what glue grabs you?"

Despite his vast wealth, however (and this may not come as a total surprise), Izzy Manheim is an unhappy man. His memories of his college days are confused, incomplete and menacing. He spends hours at his home in Capetown brooding over the school yearbook, attempting to piece together the past. At last he decides to return to Canada, round up his former classmates and throw a gala reunion party in his modest Toronto home, "Castle Roma." ("Castle Roma," incidentally, was built "around the turn of the century . . . by a wealthy Japanese maker of samurai swords . . . who spoke Canadian, having studied it in hai school.") The rest of the story describes Izzy's attempts to contact his classmates and the reunion party itself.

Only a writer blessed with a prodigious imagination could hope to turn such skimpy material into a full-length novel. Myers, whose imagination makes a virtue of excess, is also no slouch when it comes to technical matters. How he writes, in short, can be as interesting as what he says.

Izzy's search, for example, is complicated by the fact that none of his schoolmates, including a former girlfriend, can remember him. So the story is a mystery of sorts, as Myers eggs the reader on with the carrot of unsatisfied curiosity. (If Izzy's story is beginning to sound more like a Denver sandwich than an omelet, it's hardly surprising. Reading a Myers novel does funny things to your thought processes.)

Then there are the 12 missing classmates, who eventually turn up in darkest Arizona wearing fluorescent-blue jumpsuits and connecting ankle chains, and who converse through a computer. (Myers is at his satirical best on the subject of computers; I especially liked this one's parting shot, after a torrent of computerese: "Nice talking to you.") Izzy locates the missing twelve with the help of comic inventions Lefty Fildi, a "one-armed ex-bandit," and Pop Goesthe, the 96-year-old "weed of the desert" who turns out to be a "discomaniac."

Characters like these are not "colorful," they're psychedelic, but even they pale beside the wildest card of all: Kakapupu, the African witchdoctor who made Izzy Manheim a rich man. Kakapupu (English translation, "Makes the Grass Grow Green") is certainly worth describing here but Martin Myers does it better, in a series of scenes which alternate with the main narrative.

Myers' publishers claim that his work has been compared to Peter de Vries, Groucho Marx, Kurt Vonnegut Jr. and even, so help us all, James Joyce. In Canada his closest relative is probably the Mordecai Richler who wrote Cocksure. Except for a tendency to overindulge in non-witty repartee (the trouble with writing with a tape recorder is that you start to enjoy the sound of your own voice), *Izzy Manheim's Reunion* is exactly what it sets out to be — a wily and amusing entertainment.

***IZZY MANHEIM'S REUNION*, by Martin Myers. General. $10.**

Mark Twain's Timeless Magic

By JACK SCOTT

This book poses something of a dilemma for the reviewer.

It's pointless now to analyze the humor of Mark Twain and, anyway, perhaps he's immune to orthodox criticism. Like Shakespeare he has become an immortal genius. Even book reviewers show a modicum of respect for immortal genius. In another hundred years, and a good deal more, readers surely will be marvelling at Shakespeare and laughing with Mark Twain.

It's equally pointless to criticize Charles Neider for cutting this particular book (originally two volumes), though very few, if any, books are improved by abridgement, as the Readers' Digest "condensed" selections have amply demonstrated.

Still, a sliver of memory recalls that *A Tramp Abroad*, when read first in its fullness, was alternately hard and easy going and Neider may be right in his assurances that it was, indeed, "a most uneven work." For various reasons, Mark Twain was passing through a difficult phase in his career and Neider, an excellent writer and (though it is something of a non sequitur) an authority on Antarctica, may be right in claiming that this is a better book now than it was when it first saw the light of print.

In any event, the eager reviewer, like any other reader, may profit from simply delighting in the durability of an author who flourished some 100 years ago and enjoying a consistently amusing and entertaining travelogue. The fact is that there has never been a funnier writer.

A Tramp Abroad is, as Neider says, an uneven work since Twain, as in all five of his travel books, alternated his genuine impressions of foreign life with the inventive, extravagant humor that only he possessed.

It is not that his impressions are weak — indeed, in many respects, they are remarkably accurate, changeless and written with a perceptive reporter's eye — but that Twain's comedy is so inspired. A reader may find himself putting in time, as it were, until the author decides to play it again for laughs.

The laughs are sure enough there in abundance as, for example, his account of a night at the German opera:

"Another time we went to Mannheim and attended a shivaree — otherwise an opera — the one called Lohengrin," he recounts. "The banging and slamming and booming and crashing were something beyond belief. The racking and pitiless pain of it remains stored up in my memory alongside the memory of the time that I had my teeth fixed. There were circumstances which made it necessary for me to stay through the four hours to the end, and I stayed, but the recollection of that long, dragging, relentless season of suffering is indestructible."

Or, again, his hilarious observation of women's work as it was — and, to some extent, still is — in Europe:

"The women do all kinds of work on the continent," he observed. "They dig, they hoe, they reap, they sow, they bear monstrous burdens on their backs, they shove similar ones long distances on wheel-barrows, they drag the cart when there is no dog or cow. Age is no matter — the older the woman the stronger she is, apparently. On the farm a woman's duties are not defined — she does a little of everything. But in the towns it is different, there she only does certain things, the men do the rest. For instance, a hotel chambermaid has nothing to do but make beds and fires in fifty or sixty rooms, bring towels and candles and fetch several tons of water up several flights of stairs, a hundred pounds at a time, in prodigious metal pitchers. She does not have to work more than eighteen or twenty hours a day and she can always get down on her knees and scrub the floors of halls and closets when she is tired and needs a rest."

***A TRAMP ABROAD*, by Mark Twain. Abridged, edited and with an introduction by Charles Neider. Fitzhenry and Whiteside. $15.25.**

Neider records that Twain, whose real name, of course, was Samuel Langhorne Clemens, made this particular trip in 1878, eleven years after his highly successful *The Innocents Abroad*, his first venture outside America. He was 43. As in times before, he was accompanied by Rev. Joseph Twichell, himself a genuinely funny companion who appears in this book as "Harris."

Twain uses "Harris" for what must surely be the first running gag in literature, since there are recurring and hilarious references to their determination to make this "walking tour" of Europe a progression of railroads, carriages, steamboats and any other conveyance but shoe leather.

Twain is at his best, for example, in recalling a hike up the Rigi-Kulm, a 6,000-foot peak in the Alps:

"When we had walked half an hour, we were fairly into the swing and humor of the undertaking, so we cleared for action," he wrote, tongue firmly in cheek. "That is to say, we got a boy whom we met to carry our alpenstocks and satchels and overcoats and things for us. That left us free for business. I suppose we must have stopped oftener to stretch out on the grass in the shade and take a bit of a smoke than this boy was used to, for presently he asked if it had been our idea to hire him by the job or by the year? We told him he could move along if he was in a hurry. He said that he wasn't in such a very particular hurry, but he wanted to get to the top while he was young. We told him to clear out then and leave the things at the uppermost hotel and say we should be along presently. He said he would secure us a hotel if he could but if they were all full he would ask them to build another one and hurry up and get the paint and plaster dry before we arrived."

Thus the reader is constantly exposed to the timeless magic of a great humorist and we may well ask ourselves why this should so often be above mere satire or successful jokes. Perhaps Twain himself said it best. In a quote that Neider employs in his introduction, but that appeared earlier in E.B. and Katherine White's collection of American humor, Twain wrote: "Humorists of the 'mere' sort cannot survive. Humor is only a fragrance, a decoration. Often it is merely an odd trick of speech and spelling . . . and presently the fashion passes and the fame along with it. There are those who say a novel should be a work of art solely and you must not preach in it, you must not teach in it. That may be true as regards novels but it is not true as regards humor. Humor must not professedly teach and it must not professedly preach, but it must do both if it would life forever. . . . I have always preached. That is the reason that I have lasted 30 years."

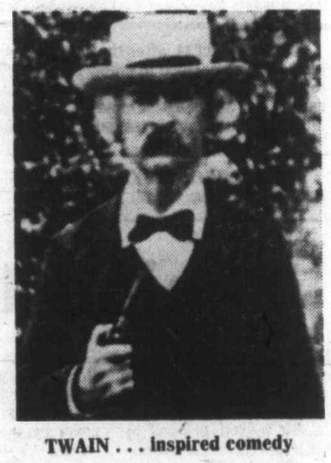

TWAIN . . . inspired comedy

Perhaps what Twain really meant was that he was incapable of looking at any aspect of life without seeing the humor in it and perhaps that is the most lasting of all messages a preacher can leave.

A foot-note should perhaps be added to any review of this pleasant and altogether worthwhile book. It is that a great many second-hand Twains are to be found in the mustier book shops of Victoria at a fraction of the price.

The Other Canadian Who Helped in China

By TERRY DE MARCH

Fo. most Canadians thoughts of medical heroism in China have been synonymous with the name of Dr. Norman Bethune. Munroe Scott now gives us a biography of a man who for 25 years led a ceaseless battle against the ravages of disease, poverty and war in China — Dr. Robert McClure.

While McClure is far from obscure in public life as the outspoken past moderator of the United Church of Canada, this new book brings to light an era of spectacular missionary-medical work which has not been given it's due attention.

McClure: The China Years chronicles the early life and career of Bob McClure from his birth in 1900 to his departure from China in 1948. McClure's life during these years closely parallels the period of social upheaval, revolution and war which culminated in the establishment of The People's Republic of China in 1949.

According to Scott, his book "may seem to fall halfway between an adventure story and a history of China through the first half of the 20th century".

McClure was born in Portland, Ore., as his mother and sisters fled the Boxer Rebellion. His father, Dr. William McClure, had stayed in China and was reunited with his family when the rebellion ended. Young Bob was to spend the next 10 years as a child of China, becoming fluent in its language and at home with its customs.

At the age of eight McClure witnessed his first public execution. Although Scott, perhaps prematurely, marks this event as the end of McClure's childhood, it was obviously a crucial moment in the life of a man who would become dedicated to saving lives. McClure was confronted by death in its many forms throughout his early life, and it was a key factor in the decisions which shaped his career.

At the age of 14, after the death of one of his father's patients, Bob decided to follow his father's footsteps. Although "a rather strange moment" to decide on such a career, it was an example of the positive reaction McClure would have to tragedy throughout his life. From that moment on McClure, with a single-mindedness of purpose, began to pursue a medical career.

McCLURE: The China Years, by Munroe Scott. Canec Publishing. $14.95.

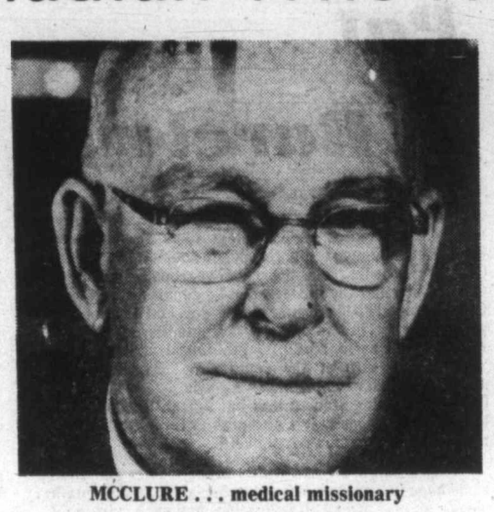

MCCLURE . . . medical missionary

In Scott's book it is difficult to perceive any clear insight into the character of the pre-missionary Bob McClure, outside of those facets which had a direct bearing on his future career.

Scott does say, however, that the guidance McClure received from members of his church and while studying at the medical school was a primary influence on his life. They awakened the humanitarian instincts within him, paving the way for his development when finally challenged by the needs of his fellow man in China.

After graduating from the University of Toronto in 1922 and his surgical residency, McClure accepted a post at a missionary hospital in North Honan. The opening had been created by the murder of Dr. James Menzies, an event which reflected the many dangers McClure would face. It was a time in Chinese history when the political climate and way of life were far from conducive to serene missionary work.

For the next 25 years McClure's career was in constant turmoil as he fought to save lives while being impeded by a lack of funds, equipment, and skilled help, as well as the political unrest and workings of bureaucracy both at home and abroad. With perseverance, McClure continued his work in a manner which became his trademark.

Adaptability and innovativeness were among the outstanding characteristics of McClure's career. Time and again he hurdled potential barriers using his wits and unusual methods. In McClure hospitals bicycle spokes were frequently used as traction pins, and bicycle tubing for the irrigation of deep wounds. Similar extraordinary techniques were responsible for the saving of many lives.

McClure's innovations did not apply to medicine alone. His building of power systems, pumping stations and improvements introduced to living quarters greatly increased the standards of the hospitals where he worked. His contributions as a mechanic were as incalculable as those of a doctor — establishing new precedents for avenues of service open to a missionary doctor.

The many anecdotes in Scott's book about McClure's ingenuity add to our picture of the doctor's unorthodoxy when compared with the "standard" view of a missionary. The fact that McClure smoked, drank, carried a 45-calibre pistol and used liberal doses of "Toronto dockyard language", similarly adds credence to this impression.

Bethune, who has received much public acclaim for his work in China, was seen by McClure as being "very anti-Canadian, paranoic about his thoracic work, too militarily communist, and bitter". McClure, as a fellow Canadian surgeon in the boondocks of China, had found "no single point of contact". Scott says this was an understandable feeling for a man who had little interest in or praise for the politics with which Bethune was so deeply involved.

McClure's view of Prime Minister MacKenzie King was even less complimentary. During a difficult meeting between the two, "Bob looked at the roly-poly, oily politician in front of him, and thought that he had never seen anything so spineless in his life." Thus evolved McClure's opinion that "in the long run one could count on Canadians, just don't count on their governments".

Behind the Barriers of Space and Time

By JULIAN REID

It was a visionary gleam that first drew me to science-fiction. Around the age of 12, I became irremediably hooked as I felt myself gripped by what Robert Silverberg aptly describes as "that chilly sense of widening perceptions, of looking beyond the barriers of space and time," which is the most destinctive prerogative of the genre.

Since then, alas, I have all too often sought in vain for that transcendental will-o'-the-wisp that first lured me into the wide-ranging territories of SF. But lately I rediscovered it, still as hypnotically enchanting as ever, in the pages of Silverberg's excellent new anthology, **Galactic Dreamers: Science Fiction as Visionary Literature (Random House, $10.25).**

The eight stories here date from 1935 to 1973, and inevitably they differ somewhat in quality. Two alone are worth the price of admission: Cordwainer Smith's profoundly religious novella, *The Dead Lady of Clown Town*, and *Sky*, a typically madcap parable by the amazing R. A. Lafferty. Two more, by James Blish and John W. Campbell, seem to me only marginally less rewarding; while the other four, though all somewhat flawed, make for a generally worthy company.

Something of that same visionary magic is also captured in **Dying of the Light (Musson, $11.95)**, the first novel by the award-winning young short-story writer George R. R. Martin. Here is a sweepingly conceived exercise in cosmic romanticism, rich in that bittersweet melancholy that is Martin's distinctive trademark.

Set on the dying rogue planet of Worlorn, in the distant spaces "beyond the Tempter's Veil," this is a story of high adventure tempered with an anthropologically sophisticated awareness of moral ambiguities. Unfortunately, the blend is not entirely satisfactory — partly because the supposed hero, Dirk t'Larien, is annoyingly weak-kneed and ineffectual; but mostly because Martin, for all his accomplishments at shorter lengths, is still a sometimes fumbling beginner as a novelist.

Yet, despite its flaws, *Dying of the Light* is steeped in that high-soaring sense of wonder that has drawn millions of film-goers out to see *Star Wars* over and over again. Personally, I loved it, and was sorry to see it end.

Readers who found themselves similarly caught up by the epic sweep of the best-selling *Dune* trilogy may be somewhat disappointed by Frank Herbert's new novel, **The Dosadi Experiment (Longman, $10.50).** Not that this is by any means a bad book. But it stands at the diametrically opposite pole of SF from the visionary romanticism of a George R. R. Martin, emerging as an icily intellectual exercise, starkly devoid of imaginative warmth or any sort of local color, yet soullessly fascinating in the Machiavellian intricacies of its plotting.

A sequel-of-sorts to Herbert's rather less accomplished *Whipping Star*, *The Dosadi Experiment* carries that book's protagonist, Jorj X. McKie, "saboteur extraordinary" for the space-spanning future bureaucracy of the "Con Sentiency," to the hell-planet Dosadi. There a frog-like race of aliens, the Gowachin, are cold-bloodedly conducting a large-scale socio-polictical experiment on a populace rendered psychotically ruthless by the sheer pressure to survive in an overpopulated melting-pot of constantly escalating hunger, violence, and mutually paranoid distrust.

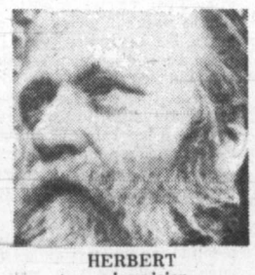

HERBERT
. . . icy vision

All this adds up to a serious exploration of the nature of political power, deliberately conceived to demonstrate the ultimate and irredeemable corruptness of all governments everywhere. As such, I found it compelling without being particularly enjoyable; and although, on its own terms, it succeeds far better than *Dying of the Light* does on its, I personally prefer the Martin novel.

Another meticulously thought out study of power and its futuristic permutations, this time written with a warmth and gentle lyricism that are almost painfully lacking in *The Dosadi Experiment*, is Algis Budrys's **Michaelmas (Longman, $9.50).** Here we are introduced to Laurent Michaelmas, a deeply humane and sympathetically lonely electronics-genius-turned-investigative-reporter, who has made himself effective ruler of the Earth of 1999 by secretly establishing his own personal control over the global network of computers and electronic communications media.

As usual, Budrys's finely-wrought prose blends sentiment with unsentimental common-sense, romanticism with hard-headed realism, in a lucid and subtly appealing fashion. But unfortunately, Michaelmas is that once-in-a-blue-moon rarity: a novel so meticulously crafted that practically every word counts, thereby making excessive demands on the casual reader's concentration. Add a far-fetched initial premise building up to an even more far-fetched climactic revelation, and the result is a book I admire but hesitate to recommend. It is, at least, unusually interesting in conception.

Another variety of unromantic, indeed even anti-romantic, SF is served up by Brian W. Aldiss in **Last Orders and Other Stories (Clarke, Irwin, $12.50).** Here is a mixed bag of 14 tales dating from 1973 to 1977, most of them rather archly literary and all of them informed with Aldiss' characteristic determination to jettison all such old-fashioned baggage as traditional literary forms or our comfortingly rationalistic notions of cause-and-effect.

At first glance, Aldiss' neurotic subjectivity seems worlds removed from the romantic transcendentalism of *Galactic Dreamers* — indeed, even from the early Aldiss effort included there. But appearances are often deceptive. Most of the stories in *Last Orders* are also visionary exercises, though their rather pessimistic ambience is very different from the more optimistic moods that predominate in the Silverberg anthology.

Too many of Aldiss' tales, unfortunately, are marred by that tediously self-indulgent pretentiousness which is the distinguishing hallmark of so much seriously-intended modern literature. Still, I found the best of them, *An Appearance of Life* and *The Aperture Moment*, compelling and subtly unsettling excursions into that same eternally unpredictable cosmic dreamtime where all the most hauntingly memorable of SF stories seem to be set.

And so, in his own disillusioned way, Brian Aldiss too offers us intermittent glimpses of that unearthly light that never was on sea or land — but which may even now be burning, somewhere not too far beyond our present ken, out in the glittering depths of space and time.

E. D. WARD-HARRIS

Kipling: The aloof genius Frustrates yet another scholar

Well-known British novelist Angus Wilson has written a book titled *The Strange Ride of Rudyard Kipling*. At first glance it looks like a biography and if you buy it for that reason, without first sampling the contents, you're in for a disappointment because it is one part biography and three parts critical analysis of Kipling's works.

Although he lived to witness the rise of Hitler and the preparations for the Second World War, Kipling is regarded today as a relic of the dim past, a Victorian jingoist, poet of Empire, friend and supporter of Cecil Rhodes, Lord Milner and Joseph Chamberlain, upholder of British India, and the man who coined the phrase "white man's burden."

* * *

It's true that the British imperial dream was the central pivot of his life, but Kipling was a great deal more than the laureate of imperialism. He was a supreme craftsman, a literary colossus, a towering genius, a man who could turn fantasies into identifiable shape and enter the souls of men and women outside the range of any other writer, a man able to symbolize in literature the doubts besetting men after Darwin destroyed their faith.

This, then, is the man Angus Wilson seeks to explain to us. Whether or not he has succeeded is a debatable point. Those who foster the misconception that critical intelligence is the highest use of the mind will no doubt acclaim the book. I can't join the chorus. I consider this relatively easy form of intellectual achievement dangerous because one is apt to dismiss a body of work, or an idea, because 10 per cent may be at fault, ignoring the 90 per cent that is worthwhile.

And that is what Wilson has done. Oh, he's clever, very engaging, and often brilliant, and never more brilliant than during his undiluted praise of *Kim*, undoubtedly Kipling's greatest work, and of some of the marvellous later stories. But, he seems to keep reminding himself, "I came not to praise Kipling but to criticize him, and I learned all the tricks when writing books about Zola and Dickens."

The chief trick, needless to say, is to read something into a story that isn't even implied and then to fabricate psychological reasons to support your thesis. An example of this occurs when Wilson refers to The Law, or rigid social rule, which is a feature of the *Jungle Books*. He sees this law as a shield for the individual (Kipling) from the constant nagging anxiety about his ultimate fate.

"Indeed," he writes, "the whole of this book is intended to suggest that Kipling's art is suffused with a personal and mysterious despair and appehension of exactly this kind."

This, he thinks, is because Kipling was a manic-depressive and because his innate puritanism made him hostile to hedonism and, worst of all, because he could not bear to look deeply into himself.

At this point I thought it would be enlightening to re-read the *Jungle Books*, and this I did. But, not being clever like Mr. Wilson, I confess that all I got out of them was sheer delight!

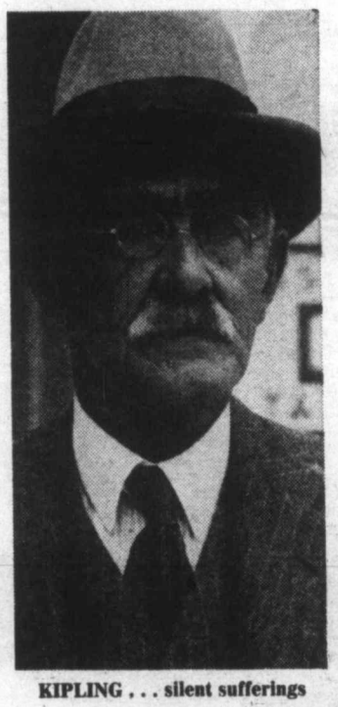

KIPLING . . . silent sufferings

I can sympathize with Wilson. Like Professor Alan Sandison and other Kipling scholars, Wilson was frustrated by what he calls Kipling's "obsession with the sanctity of privacy" — a deterrent that drives a biographer to speculate.

* * *

In speculating, Wilson tries to make a case for childhood traumas, but it doesn't wash. Kipling loved his mother, adored his sister and worshipped his father. They formed a square, buttressed by an outer square of loved uncles and aunts, including the artist Burne-Jones, and cousins, including future prime minister Stanley Baldwin.

Unlike D. H. Lawrence, to name only one contemporary, Kipling didn't need the stimulation of others for his inspiration because his forte was the creation of his own world out of his impressions of the real world. He turned his dreams into art, and although imbued with the work ethic, his pen could never keep pace with his dreams.

The genius of this aloof nomad ("I am the Cat who walks by himself, and all places are alike to me.") lies in the fact that the imaginative world he created can stand comparison with that of all but a few great novelists, and this was recognized when he was awarded the Nobel Prize for Literature when that prize was still worth something.

The famous children's stories, designed to be read aloud, and enjoyed, by adults are outstanding because Kipling's power with children rested upon his absolute interest in them and their activities.

Poor Wilson, frantically searching for weaknesses, finds Kipling's genius flawed by "a disturbing feature" in Kipling's work — "The deliberate cruelty of the goodies to the baddies in order to teach them a lesson, or simply as a necessary expression of mastery."

He sees this "flaw" everywhere, in such diverse works as *Stalky & Co.*, in *Soldiers Three*, *Puck of Pook's Hill*, the *Jungle Books*, in Mowgli himself, and even in the later stories such as the superb *The Wish House*. It's a wonder he couldn't discern it in *Recessional*, and in that magical masterpiece *Kim*, the essence of which is absolute originality and a delight in life.

Quite simply, I think that Wilson, a faculty member of the University of East Anglia who writes novels when he isn't teaching history, is dazzled by his own brand of critical intelligence. He's exceptionally bright, but like so many highly intelligent people he is a poor thinker because he can never allow himself to be wrong.

He makes instant judgments and then uses his thinking to support his position rather than to explore further before making a judgment. His effectiveness in support of instant judgments precludes the inclination to change, with the result that we get clever argument but ineffective thinking, which makes this kind of academic criticism, which must feed on itself to justify itself, a truly fruitless exercise.

And it makes me question whether modern society can continue to afford the luxury of supporting academic drones.

* * *

Kipling silently suffered many personal tragedies, including the death at seven of his daughter Josephine (the "O, Best Beloved" of the *Animal Stories*) and the loss of his only son in the First World War. He rose above tragedy and, alone of authors (not excepting R. L. Stevenson and James Barrie), maintained the romantic boyish vision, the child's view, and uniquely managed to use it with all the realities, horrors and splendors of adult life.

Such a man requires no defender; his work speaks for itself. And such a man should be spared dissection by a, in comparison, literary pygmy whose superficial brilliance in this instance serves to emphasize his inadequacy.

***THE STRANGE RIDE OF RUDYARD KIPLING*, by Angus Wilson. Collins. $19.95.**

'Pilgrim's Handbook'

There are certain places, the world around, which seem charged with some supernormal energy — an almost tangible prickling of heightened expectancy, transcending time, space, and all the visitor's petty preoccupations.

From such places, one emerges renewed. That is why they were customarily chosen by our pagan ancestors as the centres of temples or other ritual centres. While later many were Christianized by the erection of churches or cathedrals, others still remain as they were abandoned at the close of the long pagan twilight, marked only by ruins and half-forgotten folk-memories passed whispering down from generation to generation.

In Magical and Mystical Sites, Elizabeth Pepper and John Wilcock have attempted to compile a pilgrim's handbook to several dozen of the most famous such locations in the Old World. The contents are dense with richly evocative place-names: Ephesus, Samos, Delphi, Nemi, Chartres, Brittany, the Auvergne, Glastonbury, Stonehenge, Tara. . . . It is a marvelous itinerary — but, alas, the text fails to do it full justice.

Not that this book doesn't contain a great deal of fascinatingly esotoric information, ranging from age-old myth and folklore through archaeological reconstructions to unromantic but highly practicable tourist data. For the mystical-minded traveller, all this is enough to make it a welcome companion. But the chair-ridden stay-at-home will find himself less well served.

For what is consistently missing from these pages is the very Spirit of Place that distinguished all the great mystical sites to begin with — the magical intensity which D. H. Lawrence, for one, captured so well in his classic Etruscan Places, and which gleams intermittently through the charmingly unpretentious pages of co-author Wilcock's own A Guide to Occult Britain.

It's a pity, for the notion of a guided tour around the great magical places of the ancient world was an inspired one. But, alas, it still awaits a properly inspired chronicler. — J.R.

***MAGICAL AND MYSTICAL SITES: Europe and the British Isles*, by Elizabeth Pepper and John Wilcock. McGraw-Hill Ryerson. $16.95.**

For Little Hands

By JUDITH TERRY

Like doll's houses, very tiny books for children have a fascination to which children and adults have always responded. The most famous examples are the tales of Beatrix Potter, but miniature books go back much farther and get smaller; one Bible about the size of a large postage stamp, complete with tiny golden clasp, dates back to the 17th century.

In recent years, with Maurice Sendak's Nutshell Library, the fashion has revived, and many more are now available. A hand-sized pair by Jacques Roussan tells us about Peter and his dreams of the sun, moon and planets as a means of introducing children to simple concepts of astronomy.

The pictures in primary shapes and colors are attractive, but I dislike the pretence of stories to convey facts. It smacks of early 19th-cenutry ideas about sugaring the pill with a little anecdote. Peter in these stories is a faceless nobody, and it would have been more honest to leave him out.

Ryokichi's Ozawa's two little books are much more endearing. *Jingo* is a carpenter cat who isn't very good at building mousetraps; *Toko* a cat barber who is better at looking after his morning glories than waxing his customers' whiskers. Drawn with a loose, slightly spastic line that gives them humor and personality, both cats are indubitably, stylishly Japanese.

The best of the small books are three together in a cover, *Three Nursery Poems* by Christian Morgenstern. Originally published in German, these cheerful little rhymes with exhortations on the title page — "A little slumber song by Christian Morgenstern, nicely painted by Susi Bohdal. Sleep well, children!" — are simple and charming. Illustrated in warm, dark colors they make a good addition to the Mother Goose library.

***IF I CAME FROM MARS, and BEYOND THE SUN*, by Jacques Roussan. Tundra. $2.95 ea.**
***JINGO and TOKO*, by Ryokichi Ozawa. Tundra. $2.95 ea.**
***THREE NURSERY POEMS*, by Christian Morgenstern. Tundra. $7.95.**

CBC AM-FM Radio Highlights

CBC-AM 690
CBC-FM 105.7

SATURDAY
AM Network

2 p.m. Metropolitan Opera — L'Elisir D' Amore (Donizetti). Cast: Judith Blegen, Adina; Luciano Pavarotti, Nemorino; Mario Sereni, Belcore; Fernando Corena, Dulcamara. Conducted by Sarah Caldwell.

6:15 p.m. Our Native Land — Host Albert Angus presents news of native peoples' activities across Canada and their links to other native people overseas who have common problems and aspirations.

7:05 pm. Between Ourselves — "The Icon Wrestlers" (The Doukhobors). A documentary about the Doukhobors of British Columbia, recorded by Jurgen Hesse in the Kootenays.

11:05 p.m. The Hornby Collection — "Captain Cook at Nootka" (Part I), by Peter Haworth. An historical documentary.

FM Network

1:30 p.m. The Royal Canadian Air Farce — This ACTRA Award-winning show stars Roger Abbott, Dave Broadfoot, Don Ferguson, Luba Goy and John Morgan.

2:05 Jazz Radio Canada — Featuring the Bob Hales Big Band from Vancouver; and The Tommy Banks Band from Edmonton.

7:05 p.m. International Concert — This program features the finest orchestral performances from some of the world's famous Festivals.

SUNDAY
AM Network

7:05 pm. Symphony Concert — The Toronto Symphony Orchestra, conducted by Klaus Tennstedt; Lynn Harrell, cello: Symphony No. 1 (Shostakovich); Variations on a Rococo Theme (Tchaikovsky); Bolero (Ravel).

9:05 p.m. Concern - Schizophrenia: A special Madness — Schizophrenia has been diagnosed by some scientists as a disease in brain chemistry. For the victim, the effect is less clinical. It can be a living hell both for the patient and his family.

12:10 a.m. Good Night Music — A selection of classical recordings from CBC's Vancouver studios.

FM Network

8:05 a.m. Choral Concert — Host: Jon Washburn. In honor of Good Friday, Choral Concert presents Part II of St. Matthew Passion, featuring the Boys of Regensburg Cathedral Choir and the Men of King's College Choir, Cambridge, Concentus Musicus of Vienna, directed by David Willcocks and Nikolaus Harnoncourt.

8:05 p.m. Two New Hours — Host: Warren Davis with all the recent trends in contemporary music and related sonic arts, featuring settings of Canadian poetry by Canadian composers.

MONDAY
AM Network

10:20 p.m. Mostly Music— The CBC Vancouver Orchestra, conducted by John Avison: A program of Canadian and Mexican Music — Sinfonia Breve for Strings, (Blas Galindo); Estampas Nocturnas (Manuel Ponce); Symphony No. 5 for Strings, Op. 2 (Jacques Hetu).

11:20 p.m. Nightcap—An interview with David Carradine, son of actor John Carradine, who explains how his family environment affected his acting career. He also talks about his latest film, The Serpent's Egg, directed by Ingmar Bergman. Also, Luck Jim, by Kingsley Amis—Part XI.

FM Network

10:04 a.m. Mid Morning— Host: Jim Coward. Music from all the ages, with emphasis on complete works and on chamber music. From Montreal.

9:04 p.m. Festival Recital—A companion series to International Concert, heard Saturdays at 7:05 p.m.

TUESDAY
AM Network

8:30 p.m. Touch the Earth—The best in folk, country and roots music are featured by international recording artist, Sylvia Tyson, and broadcaster, Doug Lennox.

11:20 p.m. Nightcap—The Silence and the Storm, recently published by McClelland and Stewart, look at Tom Thomson's brief but brilliant career. Robert Karnsterns talks with Harold Towne and art historian David P. Silox who collaborated on the book. Also, "Lucky Jim", conclusion.

FM Network

8:04 p.m. Ideas—"Bloodhounds of Heaven: Detectives, Spies and Agents About" . . . . 'the most significant fiction written in the 20th century!' What clues are there here about the real world, about good and evil, about us?

WEDNESDAY
AM Network

12:10 a.m. Eclectic Circus — Host Allan McFree presents a mixture of several musical idioms in his own wry and witty style — from Bach to Brubeck.

FM Network

3:45 p.m. My Word — The popular BBC word game. Panelists are Frank Muir and Dilys Powell, opposing Denis Norden and Anne Scott-James. Chairman is Jack Longland.

8:04 p.m. Ideas — "The Pollution Scenario." A new analysis of pollution events. Retrospective studies of past disasters and a prospective . . . view of what's coming next.

THURSDAY
AM Network

11:20 p.m. Nightcap—The English language translations by Edwin and Willa Muir brought Franz Kafka's books to a large reading public. Edwin Muir's life as Kafkaesque in many ways as well, notably in the horrors of his adolescence in Glasgow.

FM Network

8:04 p.m. Ideas—"Music and Technology". Documentaries with musical and/or sound examples of the new resources for music . . . . creators. Norma Beecroft spoke to those people who created our new musical technological environment.

9:04 p.m. Signature—"Bach: Here I Stand Before Thy Throne". A program of Bach's magnificent music for Good Friday and Easter, including the St. Matthew Passion, and his last work. Here I Stand Before Thy Throne.

FRIDAY
AM Network

11:20 p.m. Nightcap — Greek composer Mikis Theodorakis is still the musician of resistance to oppression. He is now writing meta-symphonic music, combining popular music and instruments and poetry.

FM Network

8:04 p.m. Ideas — "Ideas Debates". Spot the future Prime Ministers of Britain and the Commonwealth as we bring you the best of the Oxford and Cambridge debates.

9:04 p.m. Radio International — A program for Good Friday. Karl Schuessler, a broadcaster who recently won an Ohio State Award and who is a former minister, introduces a feature based on the seven last words of Christ — Titled "He Died the Way He Lived."

Why are we considered the Down Comforter Specialists?

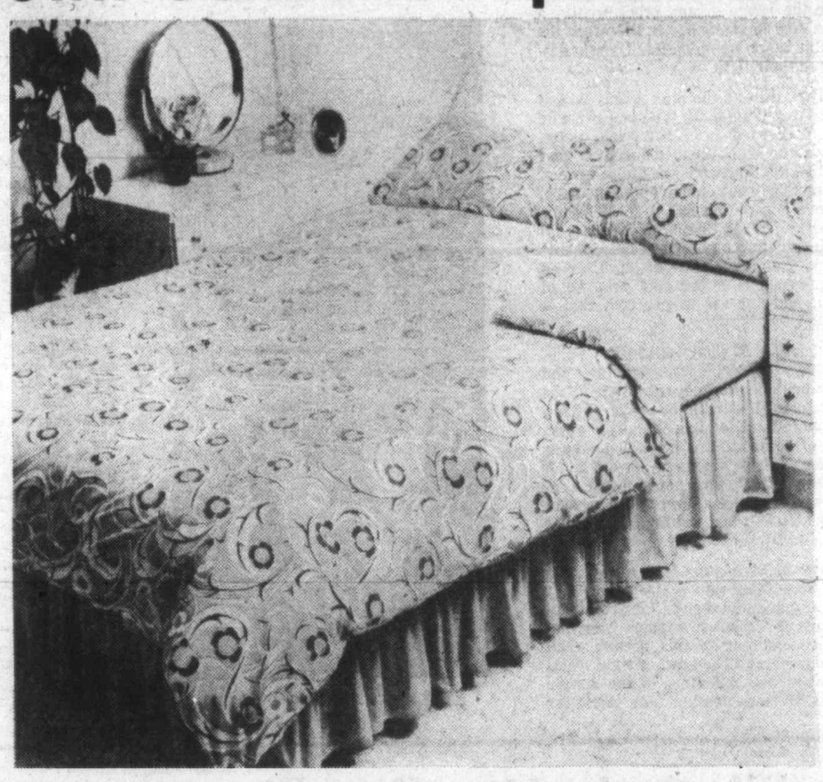

TOTAL SATISFACTION AT FACTORY DIRECT PRICES!

1. For years now we have manufactured all our own products and sold direct to consumers across North America. We offer all types of quilts in down, down/feather blends.
2. Quilts and accessories are our only business — All our products carry a 10-year guarantee! Your satisfaction has produced our valued reputation.
3. We complete numerous accessory orders for people who have purchased quilts at other outlets. We have a quilt cover, pillow case, bed ruffle, pillow shams, and sheet yardage selection second to no one in the industry.
4. We rebuild old down products into new quilts, a recycling that gives you years of comfort at half the cost.

One has a tendency to almost overlook the sheer delight of a cozy year-round sleep. Drop into one of our factory outlets today and discover "A Lifetime of Comfort"

THE EUROPEAN EIDERDOWN SHOPS

4781 Kingsway, Burnaby
437-9333
Opposite "Sears"

1728 DOUGLAS
VICTORIA
OPPOSITE The Bay
384-0133

662 Seymour, Vanc.
669-6833
In the BAY PARKADE

master charge

"THE CONTINENTAL QUILT AND PILLOW SPECIALISTS"
Quilt and Pillow Rebuilding

CHARGEX

2-24